

Job No: F23963  
 Name: KCG  
 Address: 114 Kensington  
 Court Gardens  
 Tel: W8 5QE  
 Sheet: 1 of 3

A60	75	75	75	75	66 MATS
	10	10	10	10	MAT
	1	1	1	1	MAT
					MAT
					MAT
A60	75	75	75	75	MAT
	10	10	10	10	MAT
	1	1	1	1	MAT
					MAT
					MAT
A60	75	75	75	75	MAT
	10	10	10	10	MAT
	1	1	1	1	MAT
					MAT
					MAT

EXCLUSIVE SQUARE  
 E57 CHOCOLATE

STAIRS - SIDE BINDING

MATS - WHIPPINK

1380

Job No: F23943  
 Name: KCG  
 Address: \_\_\_\_\_  
 Tel: \_\_\_\_\_  
 Sheet: 2 of 3

105 Fitted 200 (A) 2w	105 (B) 2w	105 (C) 2w	51 (F) 2w	
105 (D) 2w	105 (E)	52 (G)	52 (H)	52 (I) 2w
105 Lift Floor 200	MAT MAT SINK MAT MAT	(J)	(K)	MAT MAT 2w

### TOP FLOOR (STN) 1-14

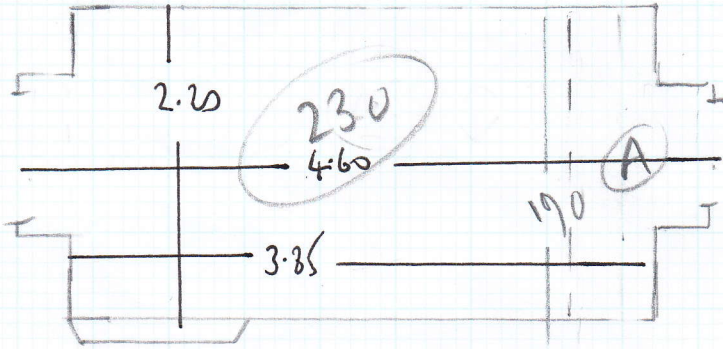

10 STRS .75 RUNNER

10 STRS .75 RUNNER

Job No:

Name: GANARVI - SMITH

Address: KENSINGTON COURT  
GOND W8 5QE

Tel:

Sheet: 3 of 3

UFT

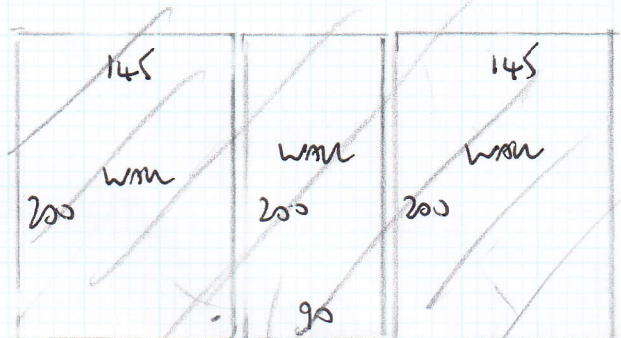
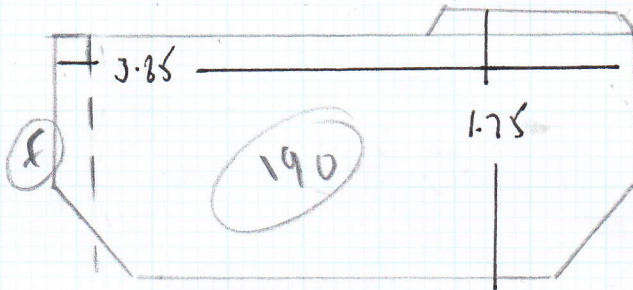

### 4TH - 15F

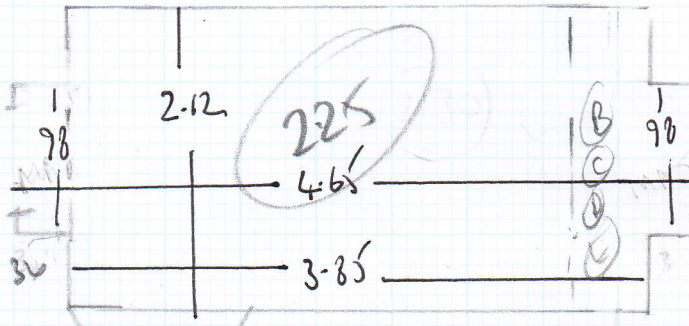

10 STRS .75 RUNNER

10 STRS .75 RUNNER

x4

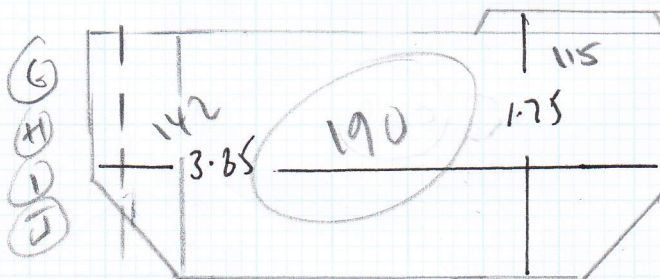
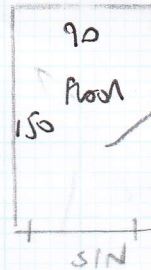

SUP MATS 95x50

LUGO MAT

1.11 x 2.20 WIDE

KCG

GIF ↓ BASEMENT  
R/SER  
8 STRS .75 RUNNER

TO TILES  
9 STRS .75 x .50 RUNNER

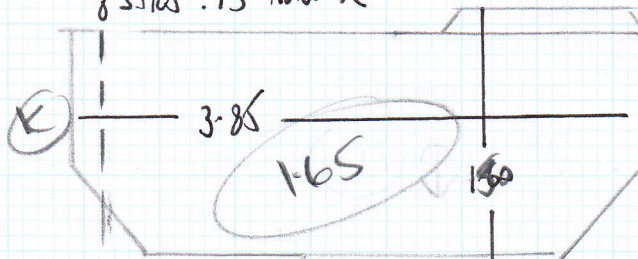

LUGO MAT  
KCG  
WATERPROOFING

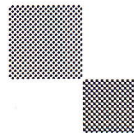

mrcarpet  
DESIGNS FOR FLOORS

301 Munster Road  
Fulham  
SW6 6BJ

Tel Nr: 020-7381-1989  
Fax Nr: 020-7385-4006

## ROLL BREAKDOWN

---

Job No: F23963

Customer Name: Gharavi-Smith  
Carpet: Executive Square  
Colour: ES7 Chocolate

### **Roll 1 28.00m x 3.66m**

Plan 1 Stairs & Mats	13.80m x 3.66m	* Cut Down + Send to BH
Plan 2 Fillers	2.00m x 3.66m	
Plan 3 Fillers	2.00m x 3.66m	
Plan 4 Fillers, Mats, Lift	2.00m x 3.66m	
Landing 5 <sup>th</sup> Floor	2.30m x 3.66m	
Landing 5 <sup>th</sup> Floor	1.90m x 3.66m	
Landing 4 <sup>th</sup> Floor	2.25m x 3.66m	

=====  
**Total 26.25m x 3.66m**  
=====

### **Roll 2 17.00m x 3.66m**

Landing 4 <sup>th</sup> Floor	1.90m x 3.66m
Landing 3 <sup>rd</sup> Floor	2.25m x 3.66m
Landing 3 <sup>rd</sup> Floor	1.90m x 3.66m
Landing 2 <sup>nd</sup> Floor	2.25m x 3.66m
Landing 2 <sup>nd</sup> Floor	1.90m x 3.66m
Landing 1 <sup>st</sup> Floor	2.25m x 3.66m
Landing 1 <sup>st</sup> Floor	1.90m x 3.66m
Landing Basement	1.65m x 3.66m

=====  
**Total 16.00m x 3.66m**  
=====

Laura @ Victorias – Direct Tel No 01562-749613

SIDES ONLY  
STAIR RUNNERS x 12

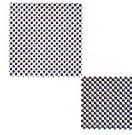

mrcarpet  
DESIGNS FOR FLOORS

301 Munster Road  
Fulham  
SW6 6BJ  
T 020-7381-1989  
F 020-7385-4006

## WHIPPING / BINDING FORM

To be collected by B H Carpets – Tel 020-8665-9110 Fax 020-8665-6611

Customer Name: KCG LTD

Job No. : F23963

Description of carpet : EXECUTIVE SQUARE

Whipping / Side Binding / Top Taping (1/2 & 1/2)

Colour of Binding tape: TUGRAM Colour of Whipping : —

Size of Binding tape: \_\_\_\_\_ Number of pieces : 12

Sizes To be cut to: 4.60 x 75cm

Whipping: — metres @ £2.00 per metre = £ —

Blind Binding: 110.40 metres @ £7.00 per metre = £ 772.80

Taping Only  
3" or 5" Tape — Units @ £6.00 per metre = £ —

### Any Queries call

Colin John Paul

Deliver Back to: **Unit 19, Riverside Road, SW17**

Mr Carpet Use. (Copy to be faxed to accounts when returned)

Date Collected: \_\_\_\_\_ Collected  
By: \_\_\_\_\_

Date Returned: \_\_\_\_\_ Returned  
By: \_\_\_\_\_

1A MATS  
WHIPPED ALL ROUND

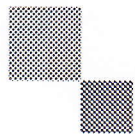

mrcarpet  
DESIGNS FOR FLOORS

301 Munster Road  
Fulham  
SW6 6BJ  
T 020-7381-1989  
F 020-7385-4006

## WHIPPING / BINDING FORM

To be collected by B H Carpets – Tel 020-8665-9110 Fax 020-8665-6611

Customer Name: KCG LTD

Job No. : F23963

Description of carpet : EXECUTIVE SQUARE

Whipping / Side Binding / Top Taping (1/2 & 1/2)

Colour of Binding tape:                      Colour of Whipping: To Continue

Size of Binding tape:                      Number of pieces : 14

Sizes To be cut to: 60 x 95 (To be continued)

Whipping: 4340 metres @ £2.00 per metre = £ 86.80

Blind Binding:                      metres @ £7.00 per metre = £                     

Taping Only                      Units @ £6.00 per metre = £                       
3" or 5" Tape

**Any Queries call**

Colin John Paul

**Deliver Back to: Unit 19, Riverside Road, SW17**

Mr Carpet Use. (Copy to be faxed to accounts when returned)

Date Collected:                      Collected

By:                     

Date Returned:                      Returned

By: