

F23991  
 PICKWORTH  
 62 PARFREY ST  
 W6 9EN

1 of 4

480 x 60cm Runner  
 10 LINMS  
 ANTELOPE TAPE  
 CABINET

FINE LARD FINISH  
 CASH MERRILL

7.25

Row 1 725 x 500  
 Row 2 660 x 500  
 Bedroom 435 x 500  
 1820 x 500

91m<sup>2</sup>

Cut Down Runner  
 480m x 60cm  
 + SEND to BH for TAPING

F23991



F23991  
 PICKWORTH  
 62 PARFREY ST  
 W6 9EN

2 OF 4

Fit Loft Room PHASE 2

LEAVE ON SITE in Loft Room

FIXTURE DATE for THIS ROOM

TO BE DONE ON 23/3/15

FIRST FLOOR

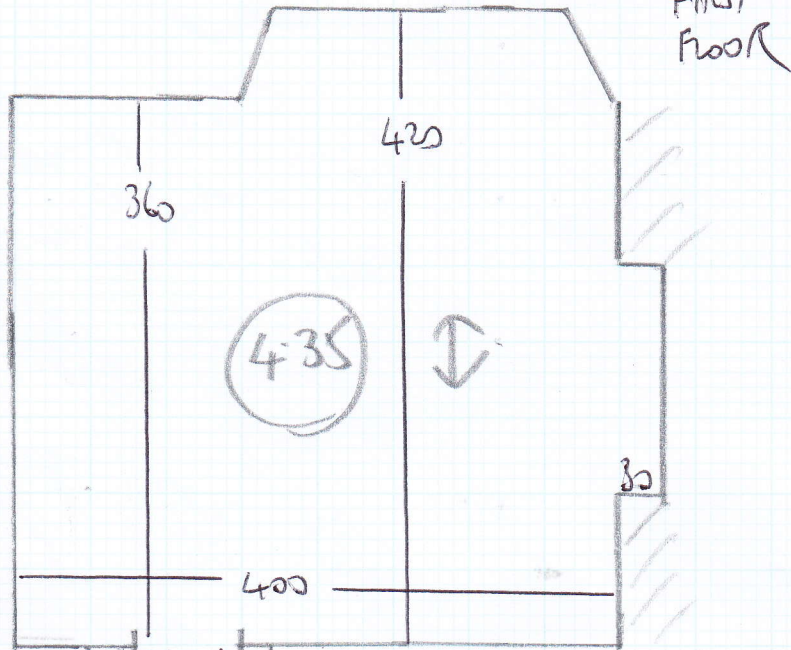

mrcarpets

Job No: F23991  
 Name: PICKWORTH  
 Address: 62 PARREY ST  
 W6 9EN  
 Tel:  
 Sheet: 3 OF 4

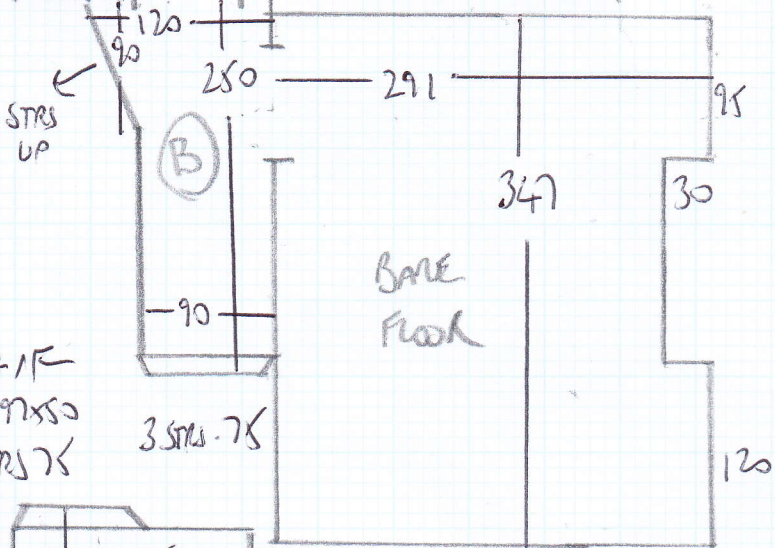

G/F  
 6N 9x50  
 9 STEPS 75

3 STEPS 75

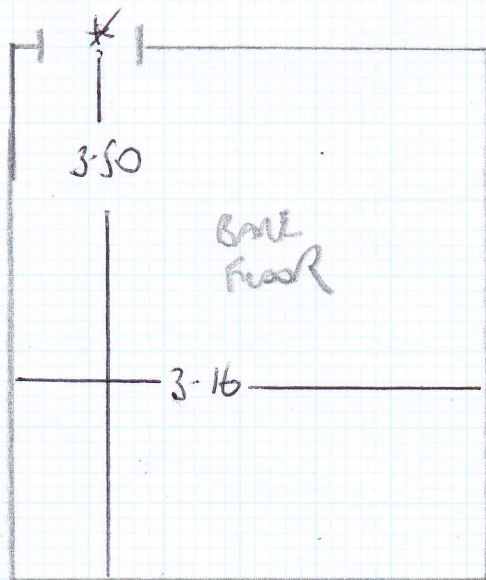
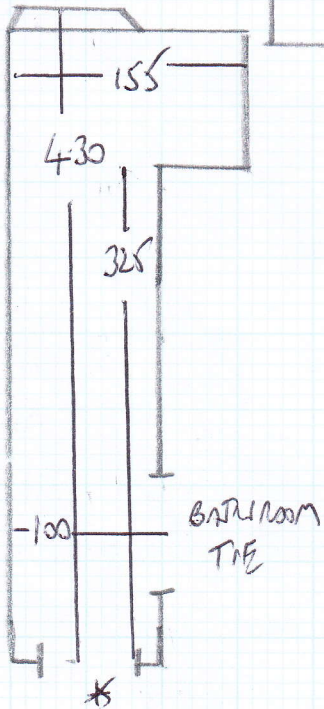

Job No: F23991  
 Name: PICKWORTH  
 Address: 62 PARKWAY ST  
 W6 9EN  
 Tel:  
 Sheet: 4 OF 4

TOP FLOOR

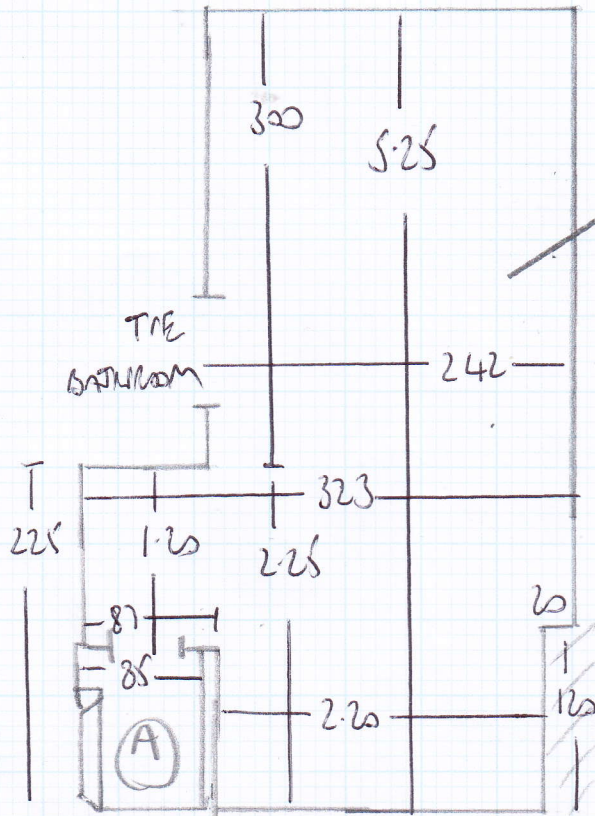

Fit Left Room  
 23/3/15  
 PHASE 2  
 LEAVE CARPET +  
 UNDERLAY ETC  
 ON SIDE 10/3/15

- 1 STR 74
  - 1 W 85x62
  - 2 W 100x65
  - 3 W 70x70
  - 8 STRS 74
  - 4 W 100x70
  - 3 W 110x70
- FIRST FLOOR

TAPE  
SIDES ONLY  
STAIR RUNNER  
==

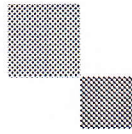

mrcarpet  
DESIGNS FOR FLOORS

301 Munster Road  
Fulham  
SW6 6BJ  
T 020-7381-1989  
F 020-7385-4006

## WHIPPING / BINDING FORM

To be collected by B H Carpets – Tel 020-8665-9110 Fax 020-8665-6611

Customer Name: PICKWORTH

Job No. : F23991

Description of carpet : FINECORD MERCURY AN116

Whipping / Side Binding / Top Taping (1/2 & 1/2)

Colour of Binding tape: AMELORE 17 Colour of Whipping : —

Size of Binding tape: 120mm Number of pieces : 1

Sizes To be cut to: 4.80m x 60cm

Whipping: \_\_\_\_\_ metres @ £2.00 per metre = £ \_\_\_\_\_

Blind Binding: \_\_\_\_\_ metres @ £7.00 per metre = £ \_\_\_\_\_

Taping Only 10 Units @ £6.00 per metre = £ 60.00  
3" or 5" Tape

Any Queries call

Colin John

Paul

Deliver Back to: **Unit 19, Riverside Road, SW17**

Mr Carpet Use. (Copy to be faxed to accounts when returned)

Date Collected: \_\_\_\_\_ Collected

By: \_\_\_\_\_

Date Returned: \_\_\_\_\_ Returned

By: \_\_\_\_\_