

TEMPLATE LANDINGS / SHAVE OUT
 (A) + (B) + (C) ON SITE.

Job No: F2A088
 Name: Frank
 Address: 85 SUTHERLAND PARK
 NW3 2SP
 Tel:
 Sheet: 1 of 2

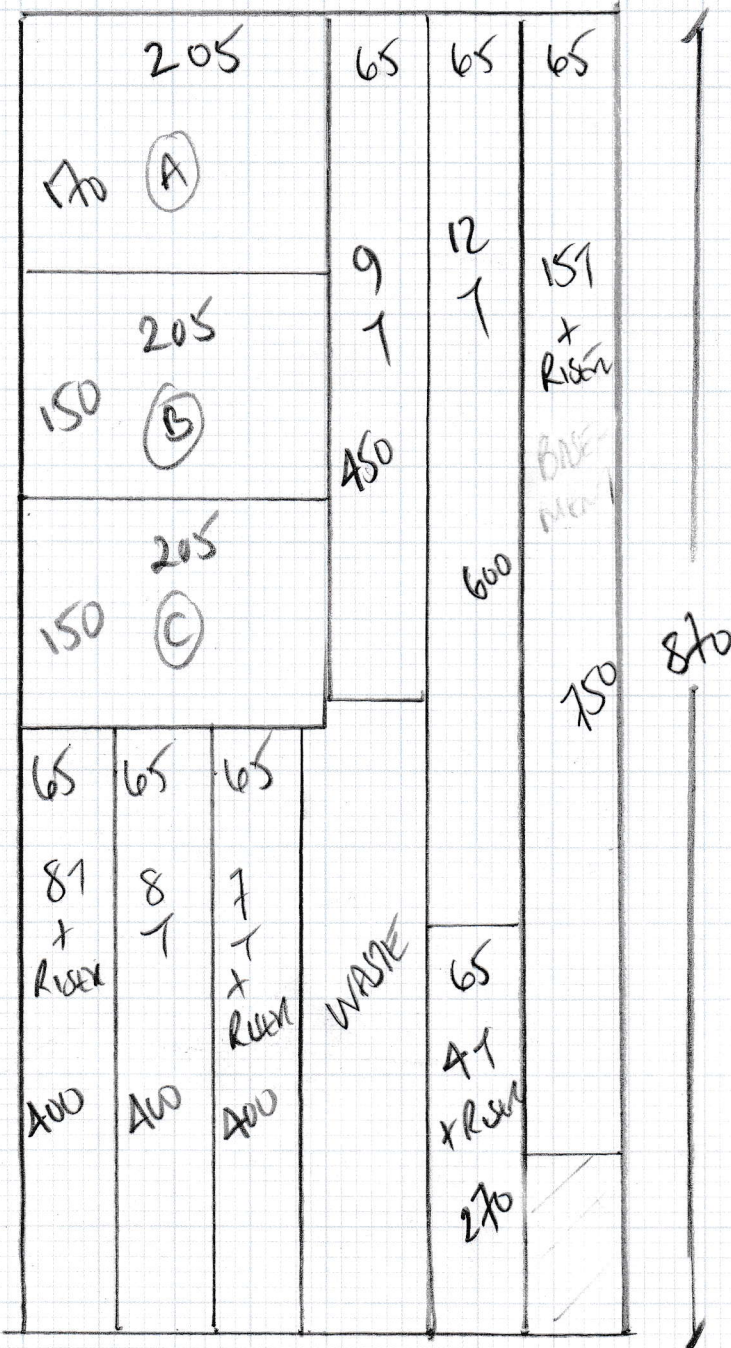

CRUCIAL TRAINING
 ALLU KING STAIR
 DS 102 LETTER / STONE

PLAN 870 x 400m

RUNNERS = 7 RUNNERS

- 1) 750 x 65cm (151 + Riser)
- 2) 600 x 65cm (121)
- 3) 450 x 65cm (91)
- 4) 400 x 65cm (81 + Riser)
- 5) 400 x 65cm (81)
- 6) 400 x 65cm (71 + Riser)
- 7) 270 x 65cm (41 + Riser)

FAUX SILK

Color FAU 026 (Green)

for Media Room

630 x 400m

Job No: F24088
 Name: FOUNTAIN
 Address: 85 SOUTHVIEW PARK
 NWS ZSP
 Tel:
 Sheet: 2 of 2

RISER 82x16
 7 STRS 85.5 ✓
 Runner
 400x65cm

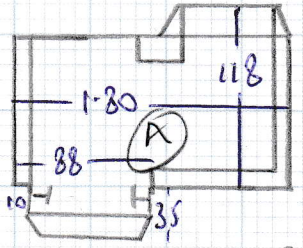

LANDING A
 APPROX SMTS TAPE

8 STRS - 91 ✓
 Runner
 400x65cm

RISER 82x16
 8 STRS 85.5 ✓
 Runner
 400x65cm

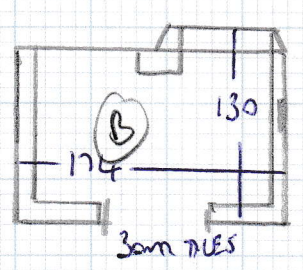

LANDING B
 APPROX SMTS TAPE

9 STRS 85.5 ✓
 Runner
 450x65cm

RISER 80.5x 16
 4 STRS 82 ✓
 Runner
 270x65cm

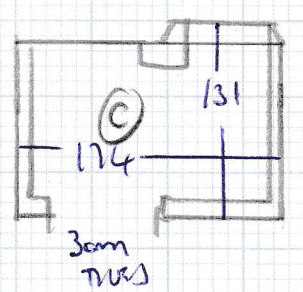

LANDING C
 APPROX SMTS TAPE

11 STRS - 83
 ON AS STAIR ✓
 Runner
 600x65cm

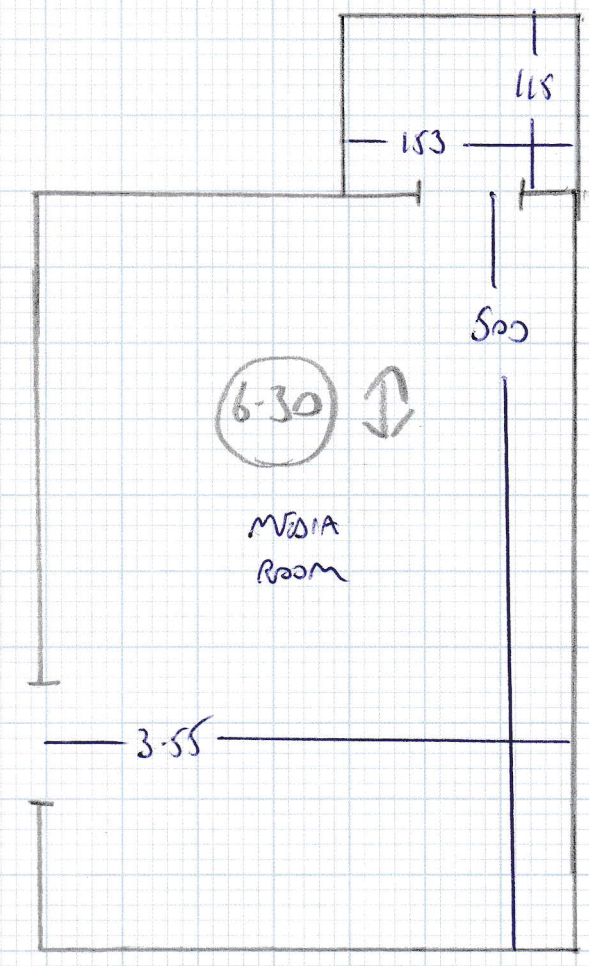

BASEMENT STAIRS
 RISER 78x19
 2 STRS 81
 12 STRS 85
 ON AS STAIR
 Runner
 750x65cm

1 Runners 2 b5cm width

3 Landings SHAPE OUT ON SITE + MARK UP FOR BINDING.

- A) 400 x 65cm
- B) 400 x 65cm
- C) 400 x 65cm
- D) 270 x 65cm

2940MTS

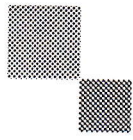

mrcarpet

DESIGNS FOR FLOORS

from 50M Roll
6A1 GREY

301 Munster Road
Fulham
SW6 6BJ
T 020-7381-1989
F 020-7385-4006

+ 3 TEMPORARY LANDINGS
Approx 14 MTS TAKE

WHIPPING / BINDING FORM

To be collected by B H Carpets – Tel 020-8665-9110 Fax 020-8665-6611

Customer Name: FENTON

Job No. : F2A088

Description of carpet : AWNING STRIKE DS102

Whipping / Side Binding / Top Taping (1/2 & 1/2)

Colour of Binding tape: 6A1 GREY Colour of Whipping:

Size of Binding tape: 120mm Number of pieces: 7 4 RUNNERS + 3 LANDINGS

Sizes To be cut to: 400x65, 400x65, 400x65, 270x65 + 3 TEMPORARY LANDINGS

Whipping: _____ metres @ £2.00 per metre = £ _____

Blind Binding: _____ metres @ £7.00 per metre = £ _____

Taping Only AA Units @ ~~£6.00~~ ^{£5.00} per metre = £ 220.00
3" or 5" Tape

Agreed with LYNN (07107)

Any Queries call

Colin

John

Paul

Deliver Back to:

Unit 19, Riverside Road, SW17

Mr Carpet Use. (Copy to be faxed to accounts when returned)

Date Collected: _____ Collected

By: _____

Date Returned: _____ Returned

By: _____

BH - THESE 4 RUNNERS + 3 LANDINGS TO BE CUT
FROM 50M ROLL OF 6A1 GREY (CLIMPSAW)

Runners - SIDES ONLY

- 1 750 x 65cm
- 2 600 x 65cm
- 3 450 x 65cm

from
36m Roll
Climpsons 641 Green

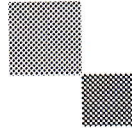

mrcarpets
DESIGNS FOR FLOORS

301 Munster Road
Fulham
SW6 6BJ
T 020-7381-1989
F 020-7385-4006

WHIPPING / BINDING FORM

To be collected by B H Carpets - Tel 020-8665-9110 Fax 020-8665-6611

Customer Name: Fenton

Job No. : F2A088

Description of carpet : Aladdin Stripe DS102

Whipping / Side Binding / Top Taping (1/2 & 1/2)

Colour of Binding tape: 641 Green Colour of Whipping: —

Size of Binding tape: 12mm Number of pieces : 3

Sizes To be cut to: 750x65, 600x65, 450x65cm

Whipping: — metres @ £2.00 per metre = £ —

Blind Binding: — metres @ £7.00 per metre = £ —

Taping Only 36 Units ^{£5.00} @ ~~£6.00~~ per metre = £ 180.00

3" or 5" Tape Agreed with Lynn (07107)

Any Queries call

Colin John Paul

Deliver Back to: **Unit 19, Riverside Road, SW17**

Mr Carpet Use. (Copy to be faxed to accounts when returned)

Date Collected: _____ Collected
By: _____

Date Returned: _____ Returned
By: _____

BH - THESE 3 Runners To BE CUT FROM
36m Roll of 641 Green (Climpsons)