

BASEMENT FLOOR

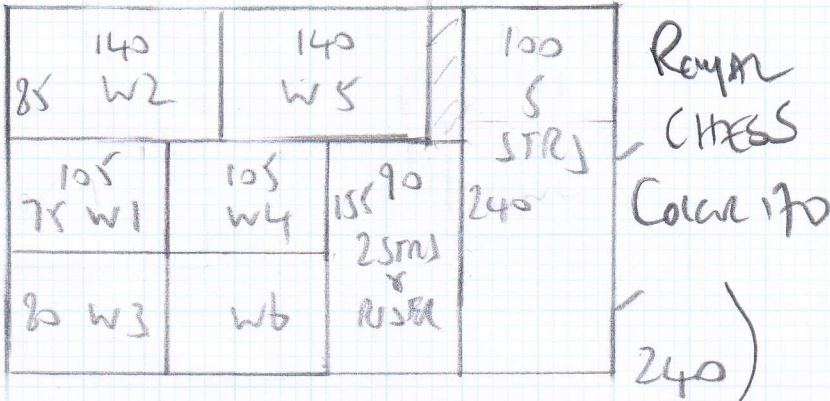

$2.40 \times 4.00 = 9.6m^2$

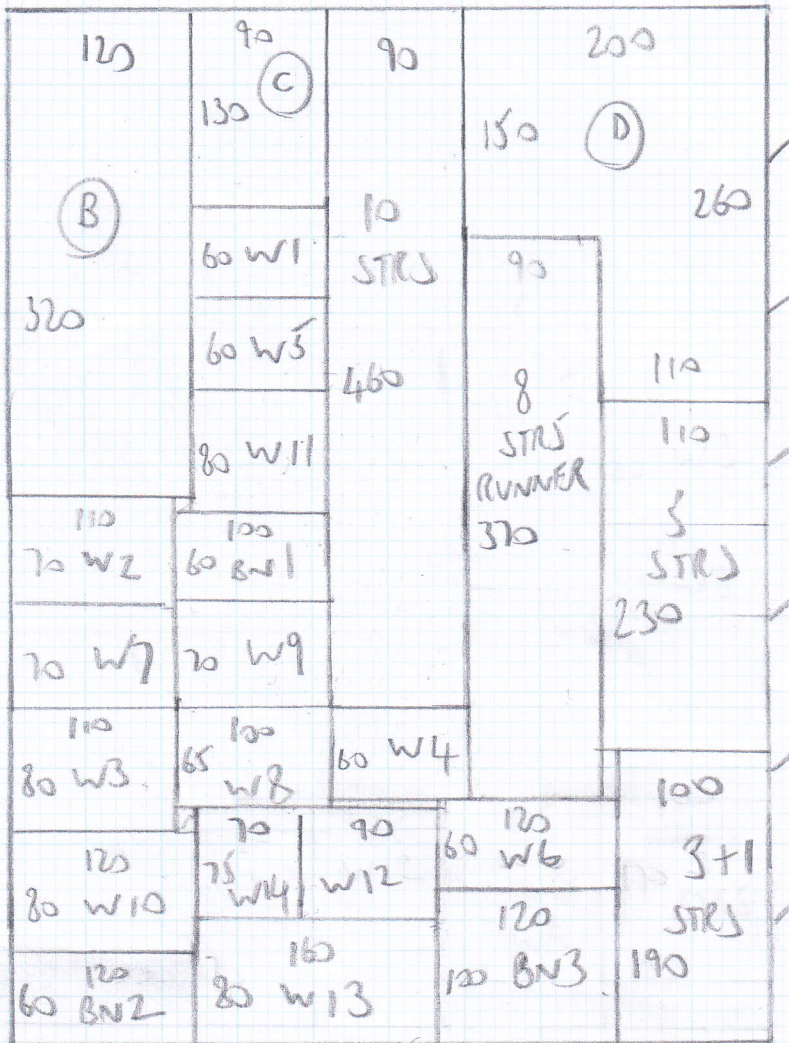
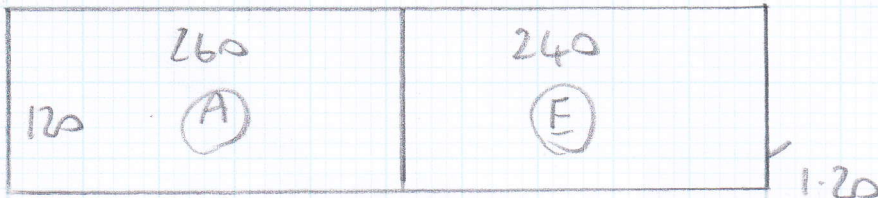

Job No: F24118  
 Name: O'KEEFE  
 Address: 28 TREVRIDGE SW7 1LD  
 Tel:  
 Sheet: 1 of 3

HAMEWOOD  
 Colour HARO 2  
 S&L  
 1.20  
 6.80  
 8.00m x 5.00m  
 = 40m<sup>2</sup>

\* BASEMENT STAIRS \*  
 ARE DIFFERENT CARPET  
 TO REST OF S/L

680

FIRST Floor

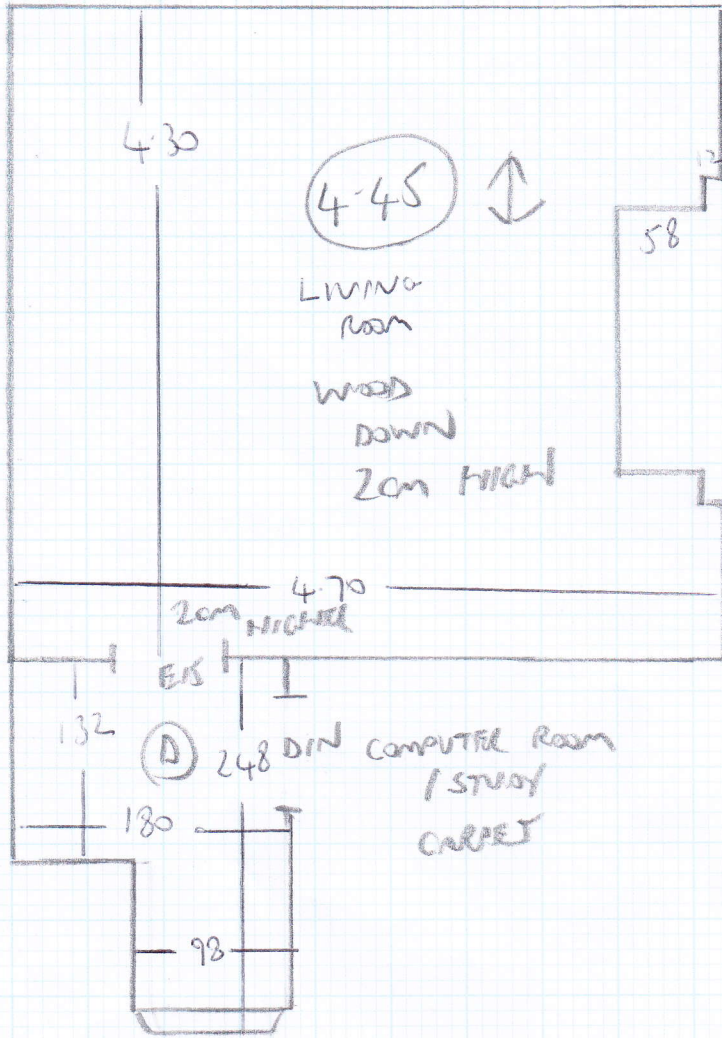

mrcarpet  
 Job No: F24118  
 Name: O'KEEFE  
 Address: 28 TREVOR PLACE  
 SW7 1LD  
 Tel:  
 Sheet: 2 of 3

4-45  
 LIVING ROOM  
 WOOD DOWN  
 2cm HIGH

4.70  
 2cm HIGH  
 248  
 DIN COMPUTER ROOM  
 / STUDY  
 CARPET

2.25  
 1.10  
 3cm TRUS

- 12 W 90x60  
R (73x60)
  - 13 W 110x70  
R (90x65)
  - 14 W 76x70  
R (60x63)
  - 8 STRS 79  
(R59)
  - 2 BN 100x47
  - 3 BN 110x70
- GIF

- BASEMENT PLANT
- R 75x16
  - 1 W 90x62
  - 2 W 114x70
  - 3 W 78x66
  - 7 STRS 78
  - 4 W 91x60
  - 5 W 114x70
  - 6 W 79x68
- BASEMENT

Job No: **F24118**  
 Name: **O'KEEFE**  
 Address: **28 TREVOR PARK**  
**SW7 1UD**

Tel:  
 Sheet: **3 of 3**

TOP FLOOR

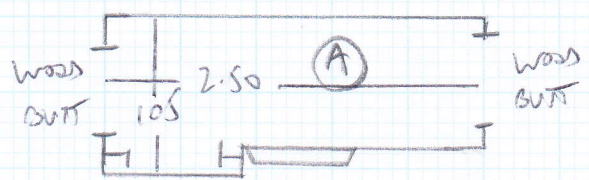

- 1 STR 71
- 1 W 78x48
- 2 W 100x55
- 3 W 95x63
- 4 W 65x50
- 5 STRS 70
- 5 W 70x45
- 6 W 92x48
- 7 W 102x60
- 8 W 82x52
- 1 BN 90x45

SECOND FLOOR

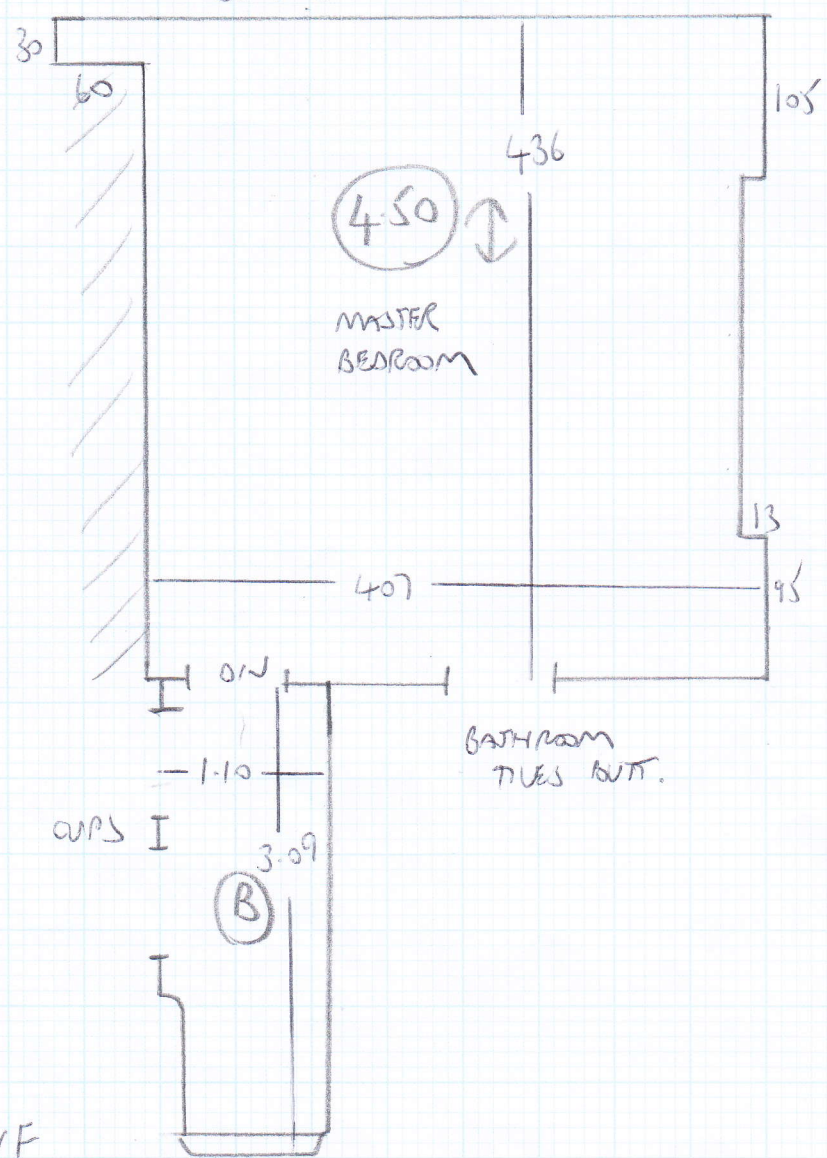

- 10 STRS 78
- 11 W 75x63
- 10 W 107x64
- 9 W 86x57

