

Job No: F24125  
 Name: JUKKIE  
 Address: THE LODGE  
 GREAT HUNDON ESTATE  
 Tel: HP16 0RN  
 Sheet: 1 of 1

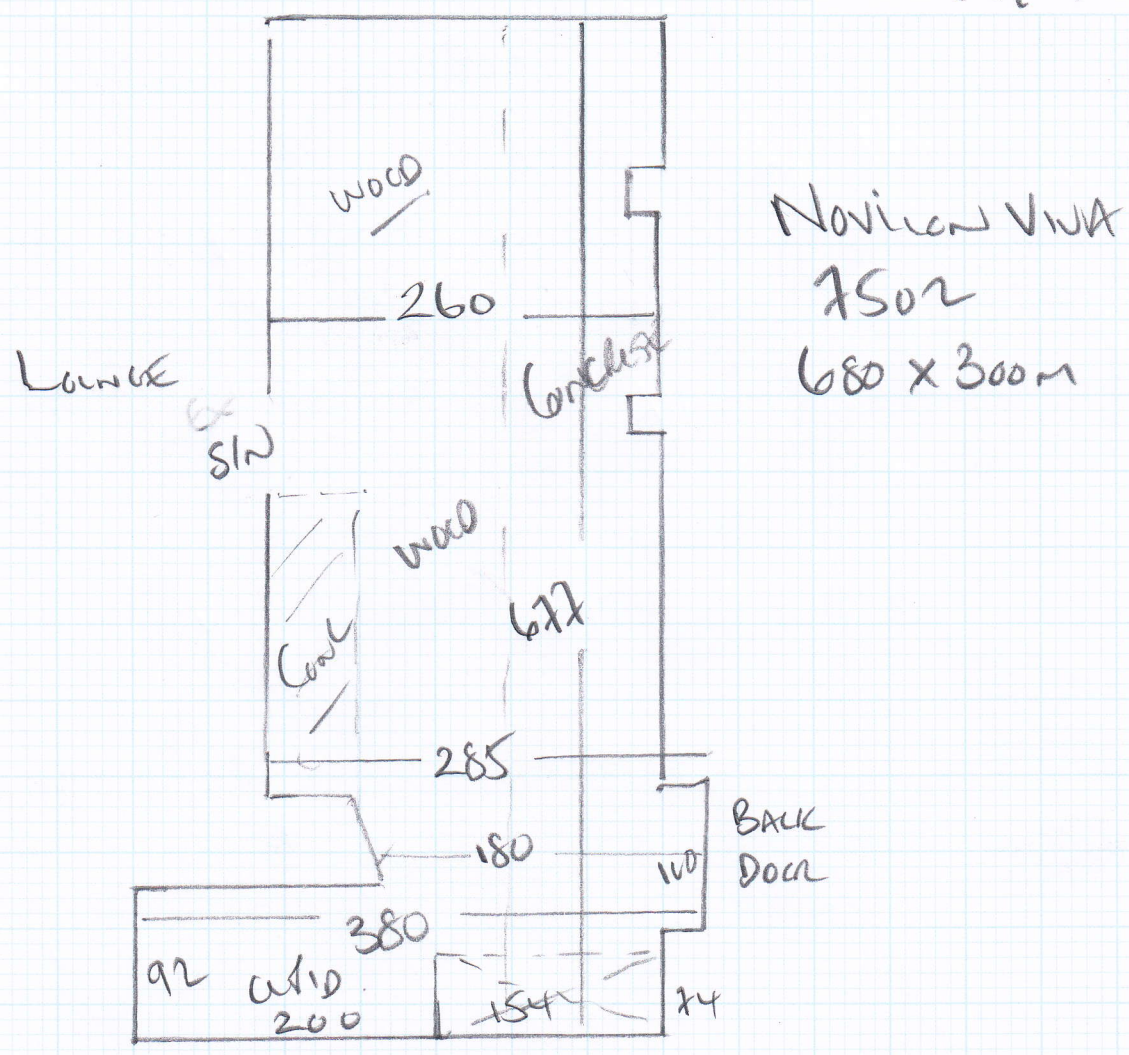

UPHOLSTERY EXISTING VINYL  
 FRAMED FINISH OVER EXISTING SUB-FLOOR AS NECESSARY  
 MAKE 2x APPLIANCES

## Directions for F24125

---

Directions for Joykepe  
Great Hundridge Manor  
Estate Office 01494-794551

From Central London take the M40 towards Oxford & Birmingham existing at Junction 2.

Take the A40 towards Beaconsfield for approximately 0.7 miles.

Before entering Beaconsfield Town, turn right on the A355 signed to Amersham and continue on this road for about 4½ miles.

At the Major roundabout south of Amersham take the A413 towards Great Missenden. Proceed for approximately 5 miles before turning right at the roundabout following the road signposted Chesham B485.

Go up Frith Hill to top and road levels out, (Snack Wagon in layby on left if you need refreshments) Go past Pub on right then further down on left go past Jewsons Builders Supplies, Hyde End.

Then you will see LT Hundridge Lane on your left, carry straight on and start to slow down as the driveway to Great Hundridge Estate will be found on the left hand side immediately opposite the Green signpost which you need to look for on the right hand side of the road as you approach. The wooden gate opens automatically.

Go past the first house on the left (The Lodge) up the hill & you will see the Manor House with Red front door on your right, go past the house - bearing to the right and then drive past the wooden arch and park up outside the estate office.

See Ellie in the estate office, (small cottage / barn conversion) Introduce yourself & she will show you give you keys to the Lodge

Estate Office	01494-794551
Ellie Mole Mobile	07769 684878