

F24299  
 JENNINGS  
 LOCKLEY RD  
 SW16 1UG

1 of 4

SSN 4 MIK130

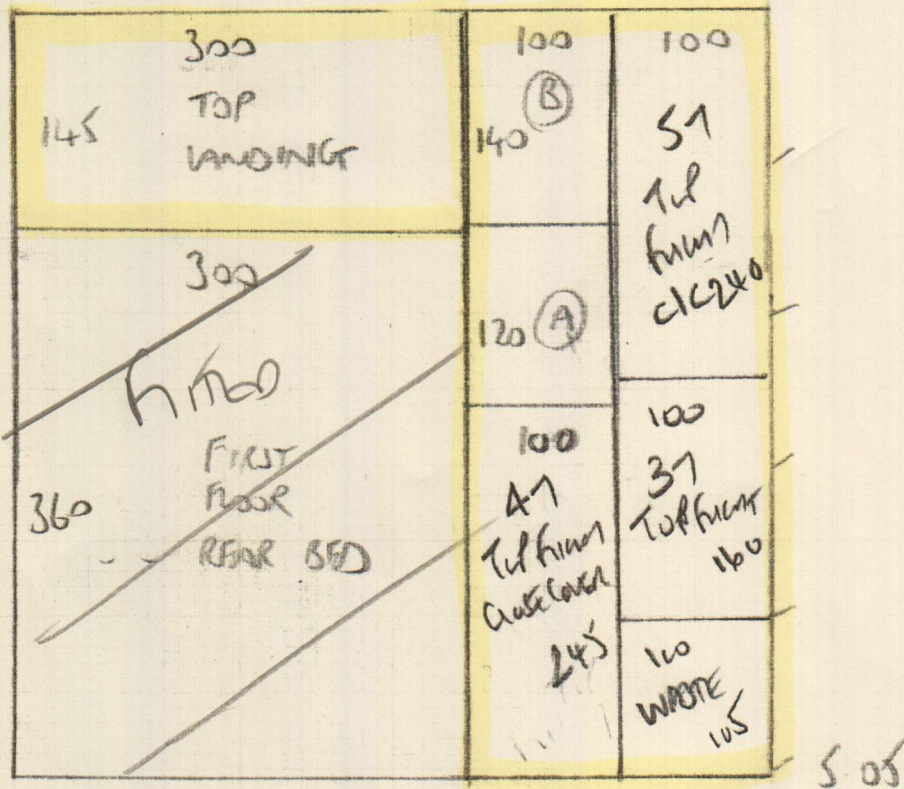

- 5.25M - TOP ROOM
- 4.40M - FIF BED
- 4.60M - FIF BED
- 2.00M - FIF W.C.
- 3.10M } CIP
- 5.05M }
- 1.80M }

$$26.20\text{M} \times 5.00\text{M} = 131\text{M}^2$$

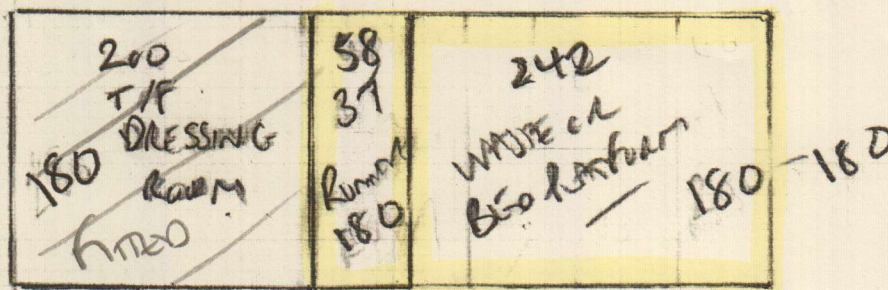

F2A299  
 JENNINGS  
 1 OOKLEY ROAD  
 SW16 1UG

TOP FLOOR

244

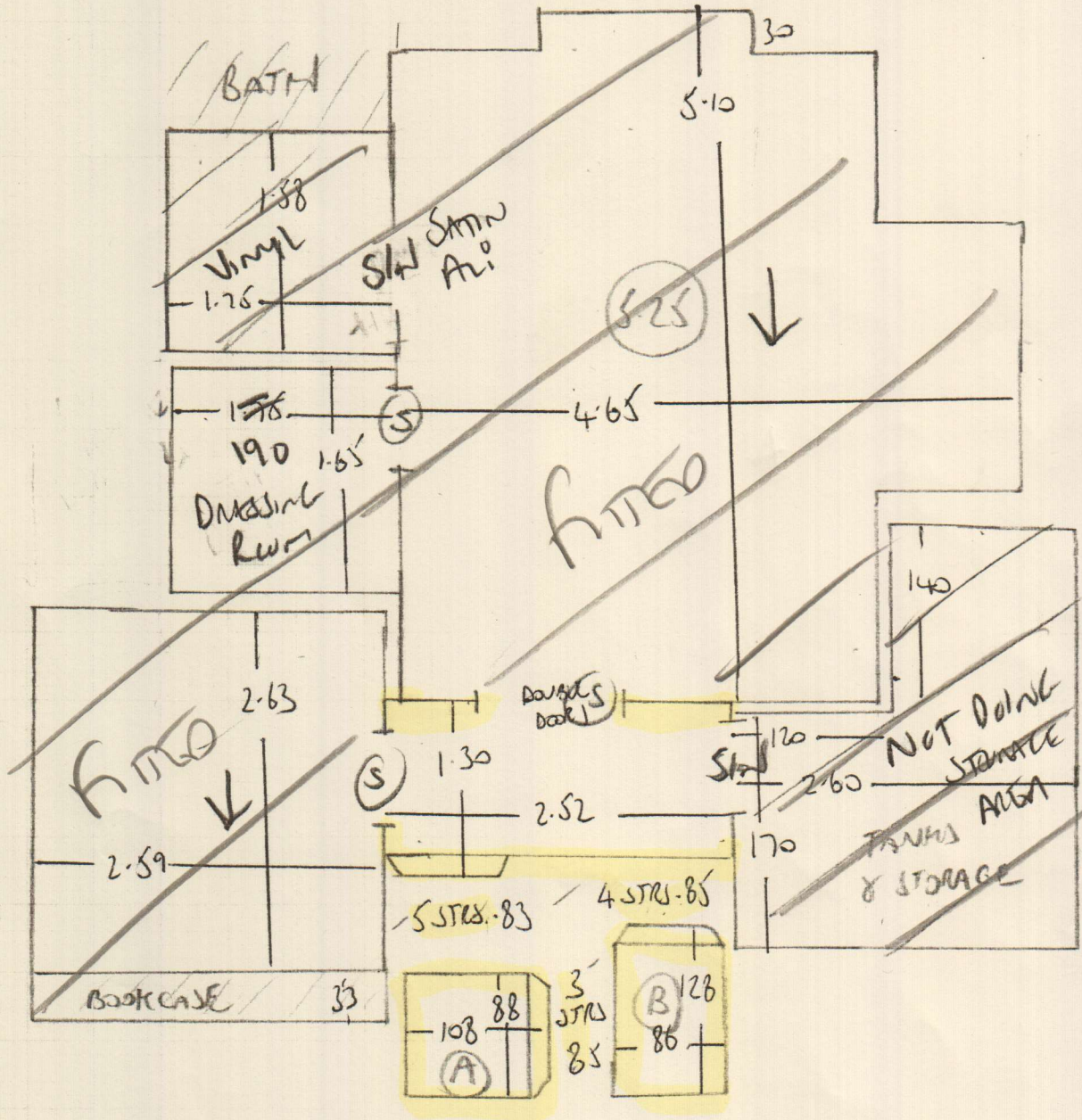

FIRST FLOOR

F24299

JENNINGS

1 OCKLEY RD

SW16 1UG

3 of 4

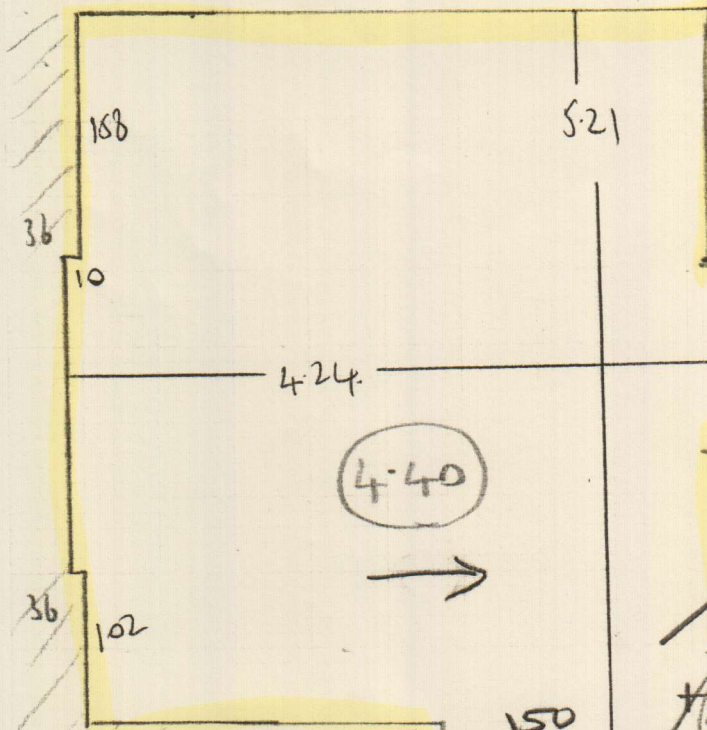

bin to window  
double doors  
1.23 Bathroom

2 BEAMS UNBANDIED SLIGHTLY HEAVIER  
THAN LANDING 35mm  
Fit 2x6mm  
STRIPS

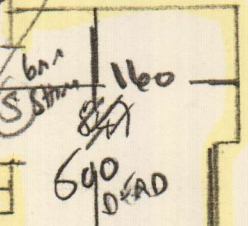
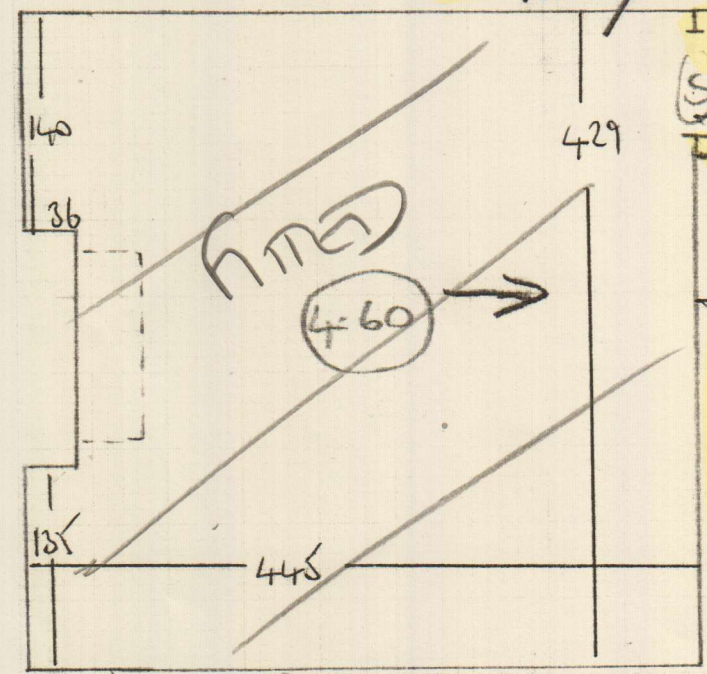

STRIP UP

STRIP DOWN  
RUNNERS  
START  
HERE  
SEE PAGE 4 of 4

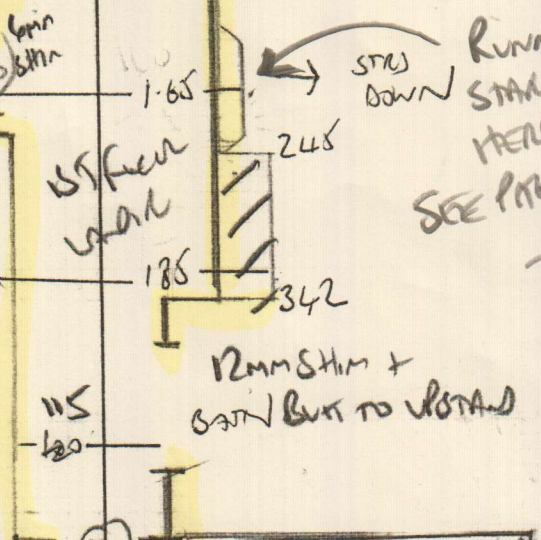

12mm STRIP +  
BATH BUT TO UPSTAIR

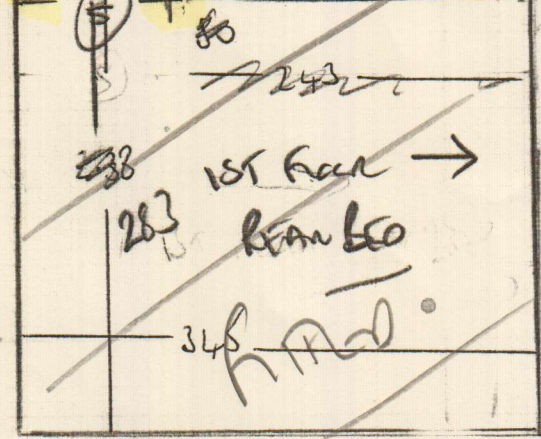

1st floor  
beam 60

6 STRIPS  
83

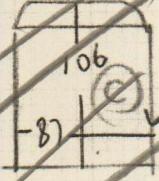

- 3 STRIPS - 85
- x w 108 x 70
- x w 140 x 75
- x w 97 x 80
- x 1 STR 1.01
- BATH 135 x 50
- GIF

THIS AREA  
CHANGED  
SEE NEW  
PLANS

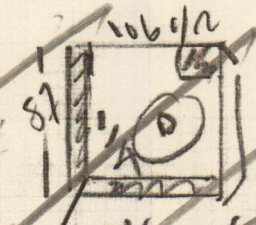

47 To HAVE  
60mm Runners  
SHAKE ON SITE

# Final Measure Taken and Sketch

Job No: F2A299  
 Name: JENNIFER  
 Address: LOULVEN ST  
 SW16 1UG  
 Tel:  
 Sheet: A of 4

Riser  
18 x 76

PHASE 2  
17/11/15

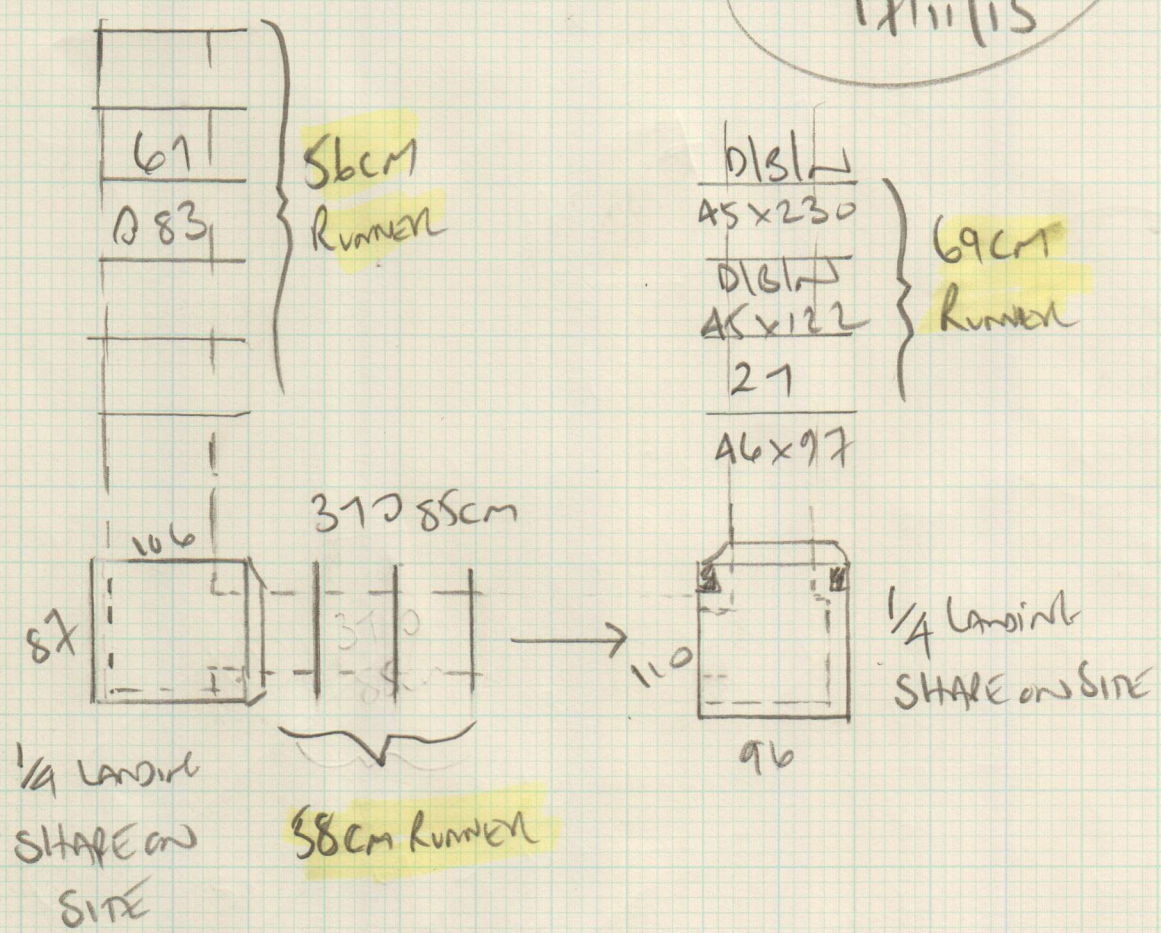

13.50cm GAP REQUIRED on EACH SIDE  
of ALL String Runners.

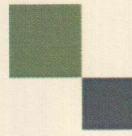

mrcarpet

DESIGNS FOR FLOORS

301 Munster Road  
Fulham  
SW6 6BJ

T 020-7381-1989

F 020-7385-4006

**BH CARPETS - WHIPPING / BINDING FORM**

Tel - 020-8665-9110 email: [bhcarpets@gmail.com](mailto:bhcarpets@gmail.com) Fax 020-8665-6611

Customer Name: JENNINGS

Job No. : F 24299

Description of carpet : MIKU 130

Whipping / Blind Binding / Top Taping

All Round / Sides only (for Stair Runner)

Colour of Binding tape: Tobacco Size of Binding tape: 120mm

Amount showing on top 55mm Colour of Whipping: Black

Number of pieces: \_\_\_\_\_

Ready to collect on: 18 / 11 / 15 Needed back by: ASAP

Sizes to be cut to: 310 x 56, 200 x 69, 180 x 58 + 2 TEMPLE LANDINGS

Whipping: 17 metres @ £2.00 linear metre £ 34.00

Apply Tape: 19 metres @ £6.00 linear metre £ 114.00  
(Supplied by MRC)

Blind Taping: \_\_\_\_\_ metres @ £7.00 linear metre £ \_\_\_\_\_  
(including. Tape)

Trimming Charge (if applicable) £ \_\_\_\_\_

**ANY QUERIES CALL:** **Total £** \_\_\_\_\_

Colin John Paul

**Collect from:**  
Warehouse / Fulham Shop

**Deliver Back to:**  
Warehouse / Fulham Shop

**Mr Carpet Use. (Copy to be faxed to Shop & accounts Dept. when returned).**

Date Collected: \_\_\_\_\_ Collected By: \_\_\_\_\_

Date Returned: \_\_\_\_\_ Returned By: \_\_\_\_\_

Invoice No: \_\_\_\_\_ Comments: \_\_\_\_\_