

Job No: F24301
 Name: CINTI
 Address: SA LADSMERE LANE
 Sub bldg
 Tel:
 Sheet: 1 of 1

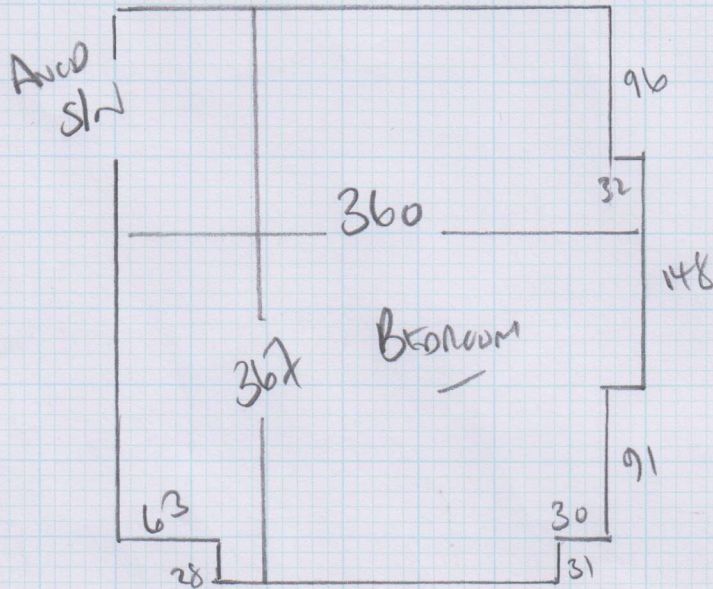

SSNA
 Corel MIK 110
 380 x 500
 19m²

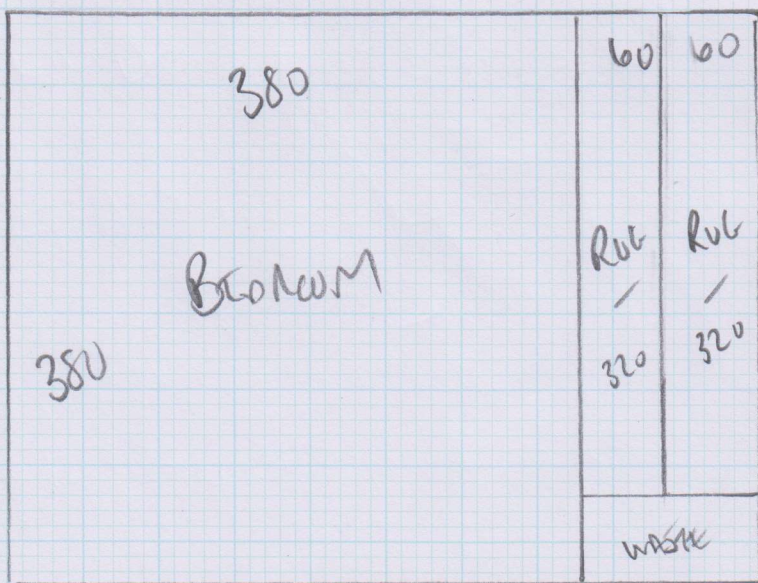

front
 430 x 500
 RAVEND
 380

WHIP ALL ROUND
2 x RUGS 320 x 600CM
EACH

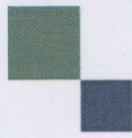

mrcarpet
DESIGNS FOR FLOORS

301 Munster Road
Fulham
SW6 6BJ
T 020-7381-1989
F 020-7385-4006

WHIPPING / BINDING FORM

To be collected by B H Carpets – Tel 020-8665-9110 Fax 020-8665-6611

Customer Name: CINTI

Job No. : F24301

Description of carpet : MIKU 110

Whipping / Side Binding / Top Taping (1/2 & 1/2)

Colour of Binding tape: — Colour of Whipping TO MATCH

Size of Binding tape: _____ Number of pieces : 2

Sizes To be cut to: 320 x 600cm x 320 x 600cm

Whipping: 1520 metres @ £2.00 per metre = £ 3040

Blind Binding: _____ metres @ £7.00 per metre = £ _____

Taping Only _____ Units @ £6.00 per metre = £ _____
3" or 5" Tape

Any Queries call

Colin John Paul

Deliver Back to: **Unit 19, Riverside Road, SW17**

Mr Carpet Use. (Copy to be faxed to accounts when returned)

Date Collected: _____ Collected
By: _____

Date Returned: _____ Returned
By: _____