

Job No: F24352  
 Name: BONNISSANT  
 Address: 16 HOLMEAD RD  
 SW6 2JE  
 Tel:  
 Sheet: 1 of 2

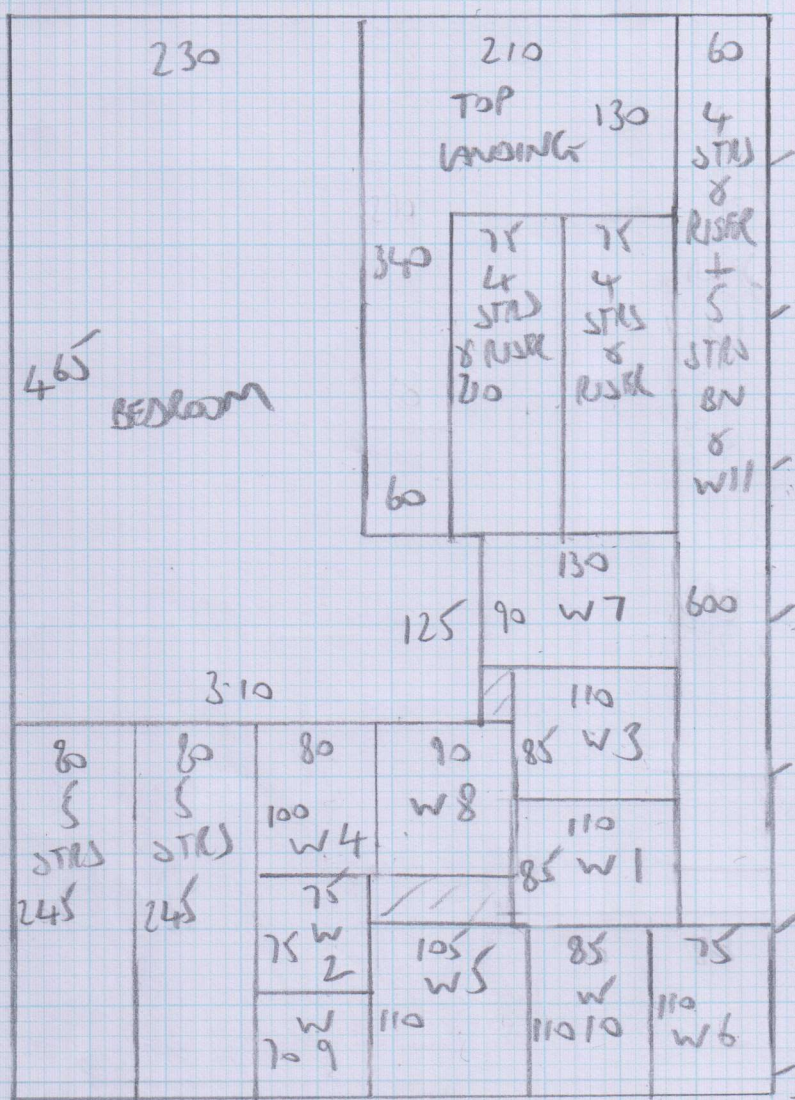

Cotswold -  
Northleach

$7.10 \times 5.00 = 35.5m^2$

21/09 - 1ST PHASE

- \* ROY CUT DOWN
- RUNNERS (55CM) & SHAPE
- WINDERS ON SITE
- + FIT BEDROOM & LANDING

24/09 - FIT ALL RUNNERS \*  
PLEASE

TAKE RUNNERS TO LYNN @  
BOVI TUESDAY 22/09/15

Job No: F24352  
 Name: BONNISSENT  
 Address: 16 HOLMEAD ROAD  
 SW6 2JE  
 Tel:  
 Sheet: 2 of 2

TOP FLOOR

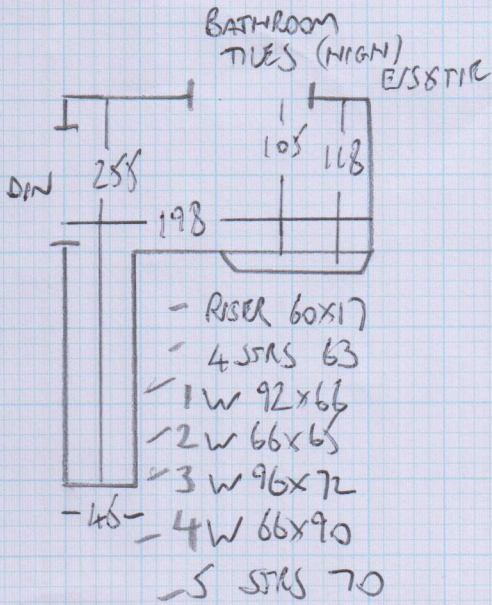

2ND FLOOR LANDING

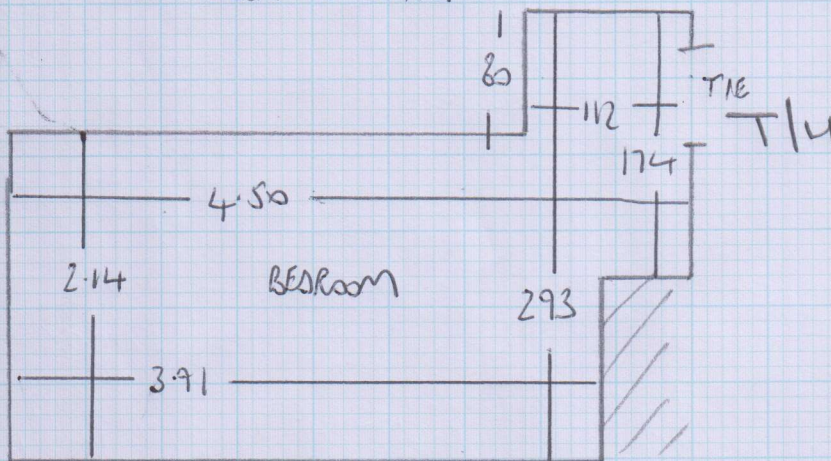

- RISER 66x20
- 4 STRS 68
- 5 W 97x73
- 6 W 65x98
- 7 W 103x75
- 8 W 72x90
- 5 STRS 69

FIRST FLOOR LANDING

RISER 67x20

- 4 STRS 70
  - 9 W 78x67
  - 10 W 98x64
  - 11 W 69x69
  - 5 STRS 72
  - BN AS STAIR
- GROUND FLOOR

SIDES ONLY  
STAIR RUNNERS  
(STRAIGHTS 55CM)

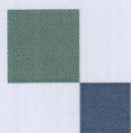

mrcarpet  
DESIGNS FOR FLOORS

301 Munster Road  
Fulham  
SW6 6BJ  
T 020-7381-1989  
F 020-7385-4006

## WHIPPING / BINDING FORM

To be collected by B H Carpets – Tel 020-8665-9110 Fax 020-8665-6611

Customer Name:

BONNISSANT

Job No. :

F24352

Description of carpet :

COTSWOLD NORTHLEA

Whipping

/ ~~Side Binding~~

/

Top Taping (1/2 & 1/2)

CLINDONS 70MM

Colour of Binding tape:

GREY

Colour of Whipping :

Size of Binding tape:

70MM

Number of pieces :

15

Sizes To be cut to:

AS SHAPED RUNNERS

Whipping:

                     metres @ £2.00 per metre = £                     

Blind Binding:

                     metres @ £7.00 per metre = £                     

Taping Only  
3" or 5" Tape

50 Units @ £6.00 per metre = £ 300.00

**Any Queries call**

Colin

John

Paul

**Deliver Back to:**

**Unit 19, Riverside Road, SW17**

**Mr Carpet Use. (Copy to be faxed to accounts when returned)**

Date Collected: \_\_\_\_\_ Collected

By: \_\_\_\_\_

Date Returned: \_\_\_\_\_ Returned

By: \_\_\_\_\_