

Job No: F24382
 Name: ASN
 Address: 3A GASTEN RD
 W6 8LT
 Tel:
 Sheet: 1 of 2

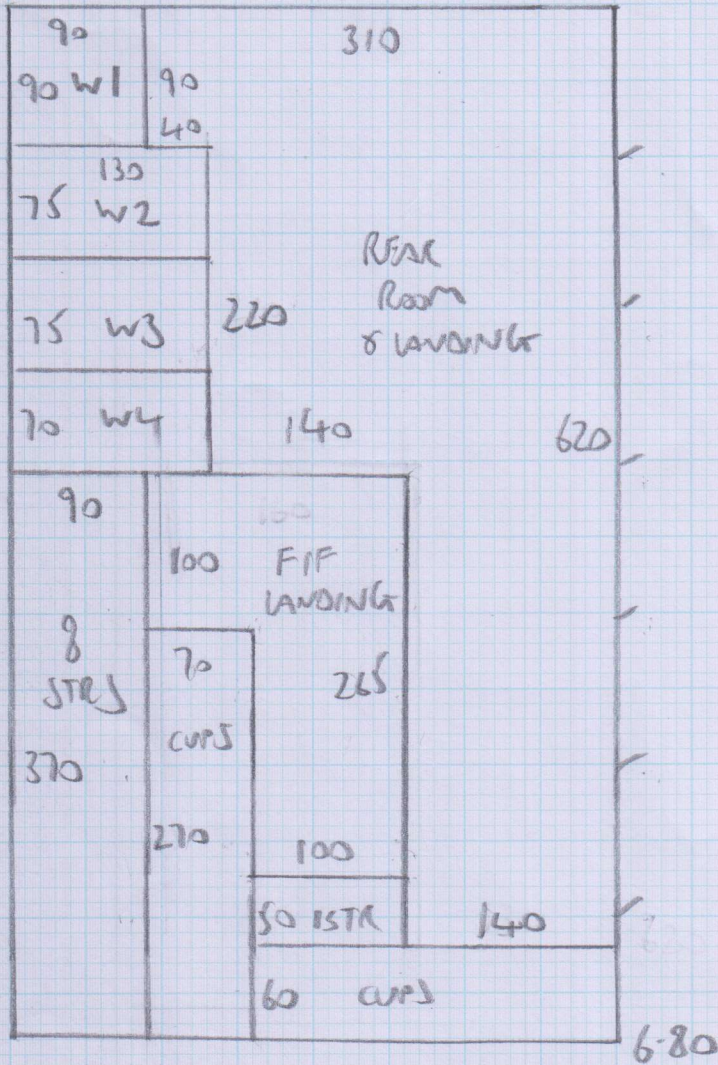

5-00

6-80

$$11.80m \times 4.00m = 47.2m^2 \quad \checkmark$$

SLOANE SUPER

5022 (CHAMPAGNE)

11.80m x 4.00m = 47.2m²
 47.2m² x 12.50 = 590.00
 590.00 x 1.10 = 649.00

UIE Top Floor UIE

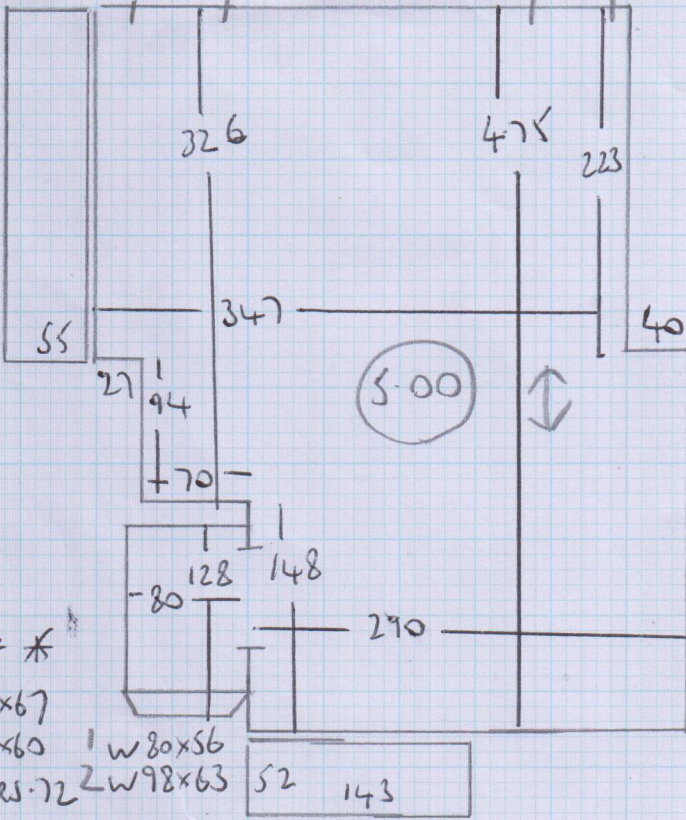

- F.F *
- 3 W100x67
 - 4 W84x60
 - 9 STRS-72
 - 1 W80x56
 - 2 W98x63

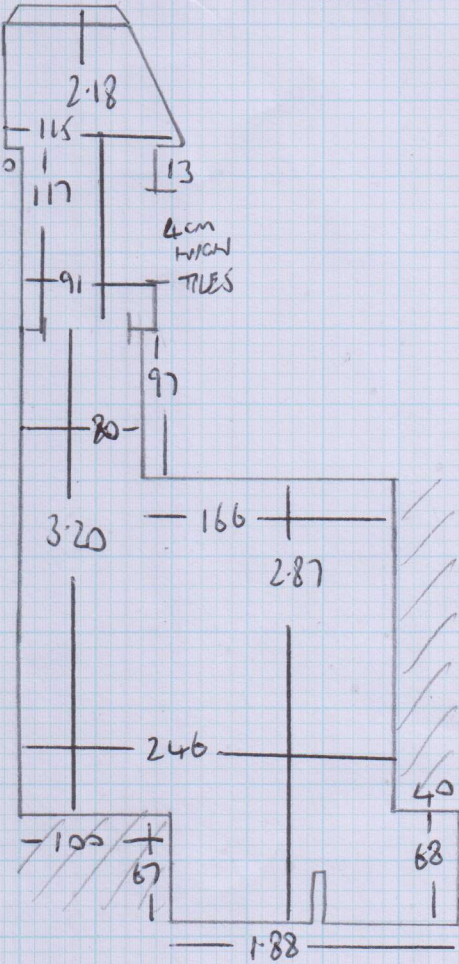

Job No: F24382
 Name: ASH
 Address: 3A GASTEN ROAD
 W6 8LT
 Tel: _____
 Sheet: 2 of 2

FIRST FLOOR

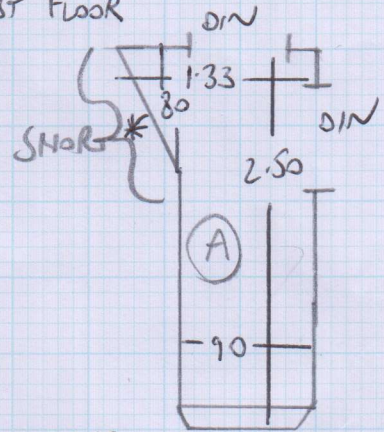

G/F
 BN AS STR 2 STRS-73
 10 STRS-73
 AS WRAPPED RUNNER .66

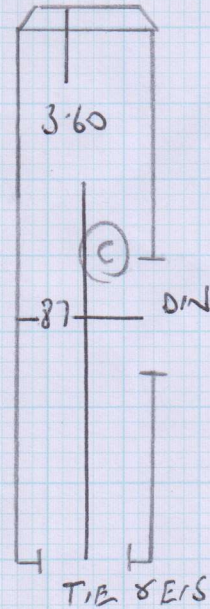
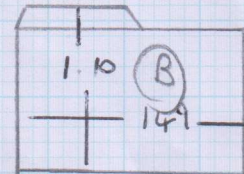

Sides only
Stair Runners

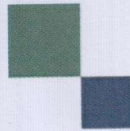

mrcarpet
DESIGNS FOR FLOORS

301 Munster Road
Fulham
SW6 6BJ
T 020-7381-1989
F 020-7385-4006

WHIPPING / BINDING FORM

To be collected by B H Carpets – Tel 020-8665-9110 Fax 020-8665-6611

Customer Name: ASH

Job No. : F 24382

Description of carpet : SLOPNE SUPER SLO-S022

Whipping / ~~Side Binding~~ / ~~Top Taping (1/2 & 1/2)~~

Colour of Binding tape: — Colour of Whipping : TO MATCH

Size of Binding tape: — Number of pieces : —

Sizes To be cut to: 4x Shaped Winders + 1 runner

Whipping: 15 metres @ £2.00 per metre = £ 30.00

Blind Binding: — metres @ £7.00 per metre = £ —

Taping Only — Units @ £6.00 per metre = £ —
3" or 5" Tape

Any Queries call

Colin John Paul

Deliver Back to: Unit 19, Riverside Road, SW17

Mr Carpet Use. (Copy to be faxed to accounts when returned)

Date Collected: _____ Collected
By: _____

Date Returned: _____ Returned
By: _____