

Job No: F24416
 Name: SMYTH
 Address: 8A KENYON ST
 SL6 6LD
 Tel:
 Sheet: 1 of 5

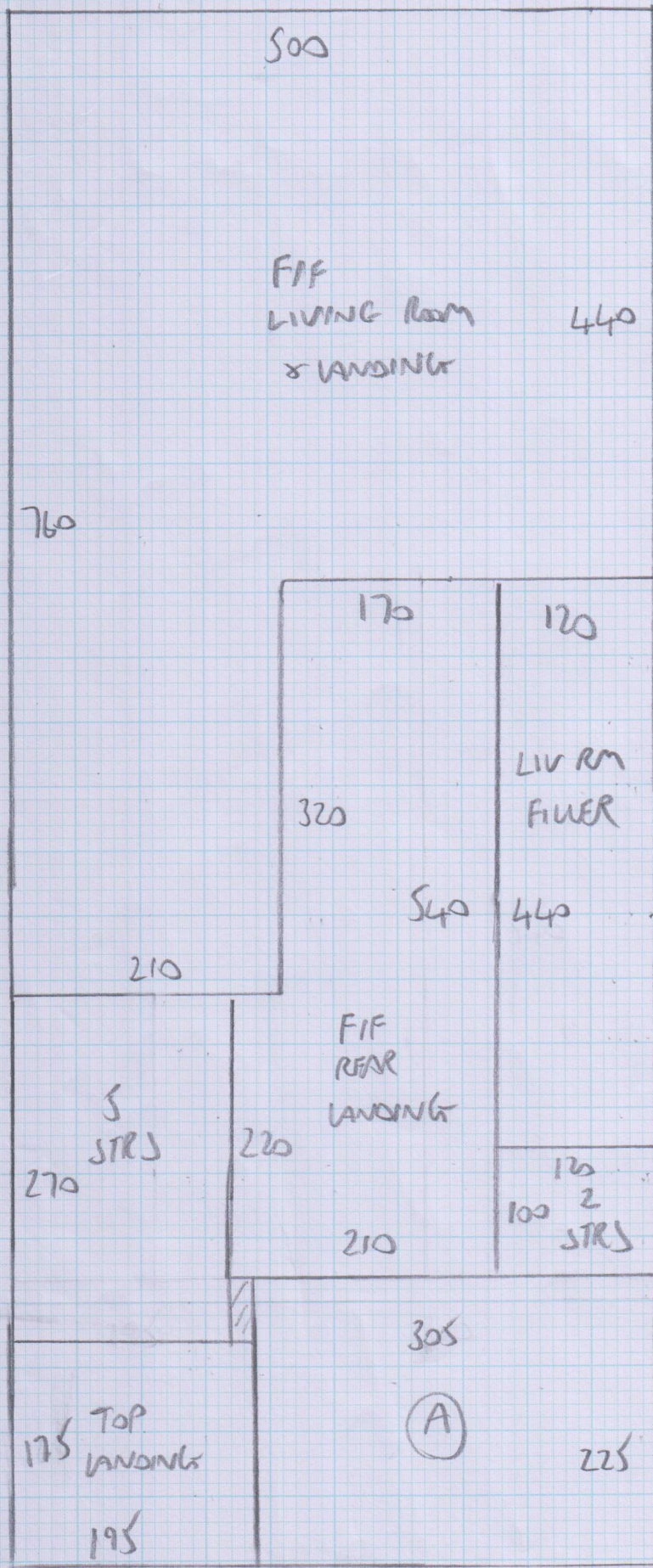

Final ho 445

- 3-80 REAR BED
- 12-05 CIP
- 6-10 CIP
- 4-80 CIP

$$26.75m \times 5.00m = 133.75m^2$$

Job No: 124416
 Name: SMYTH
 Address: 8A KENYON ST
 SW6 6LD
 Tel: _____
 Sheet: 2 of 5

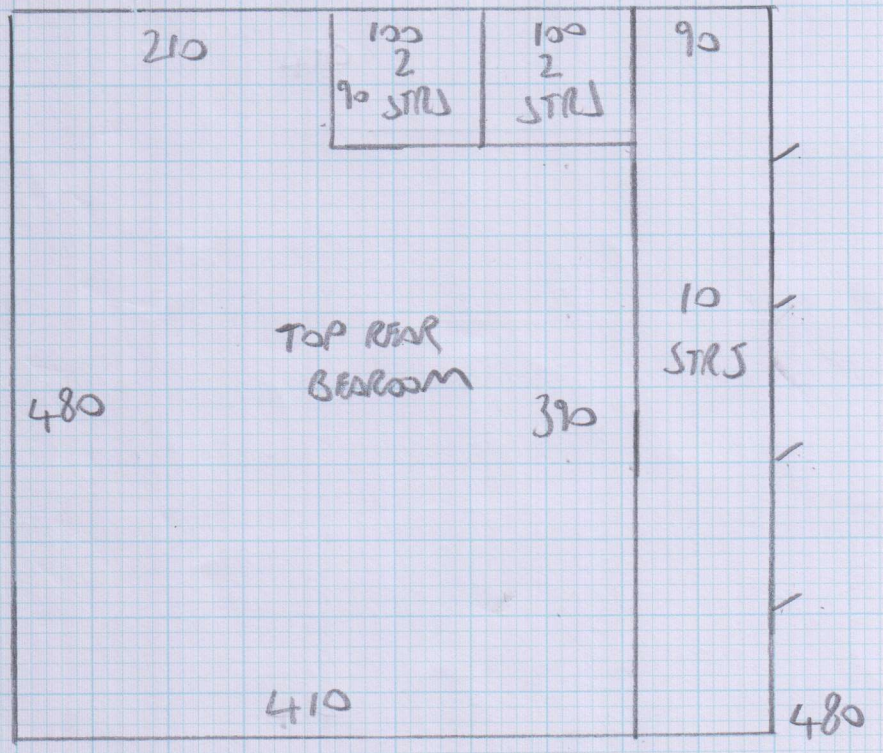
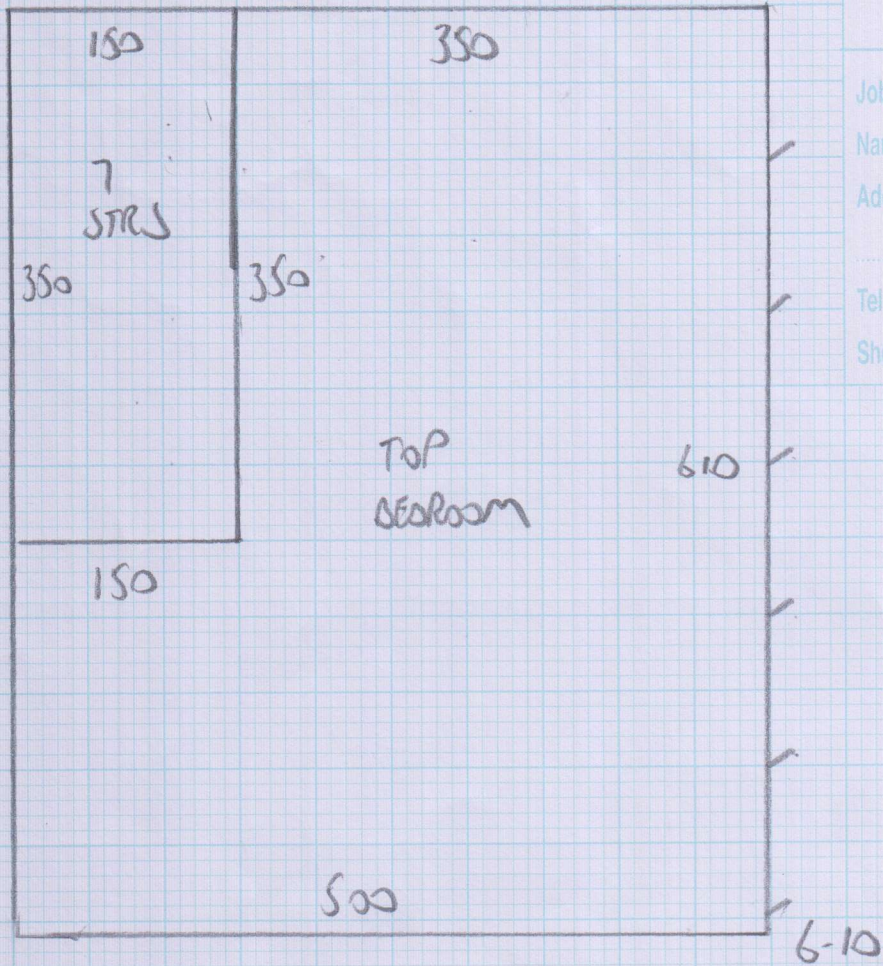

Top Floor

Job No: f24416
 Name: SMYTH
 Address: 8A KENYON STREET
 SW6 6LD
 Tel:
 Sheet: 3 of 5

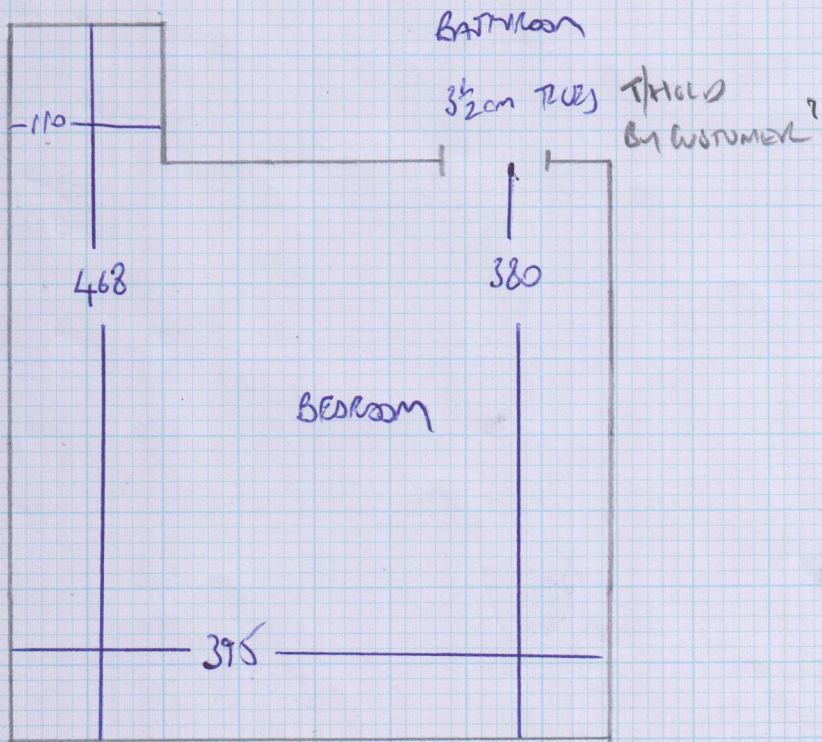
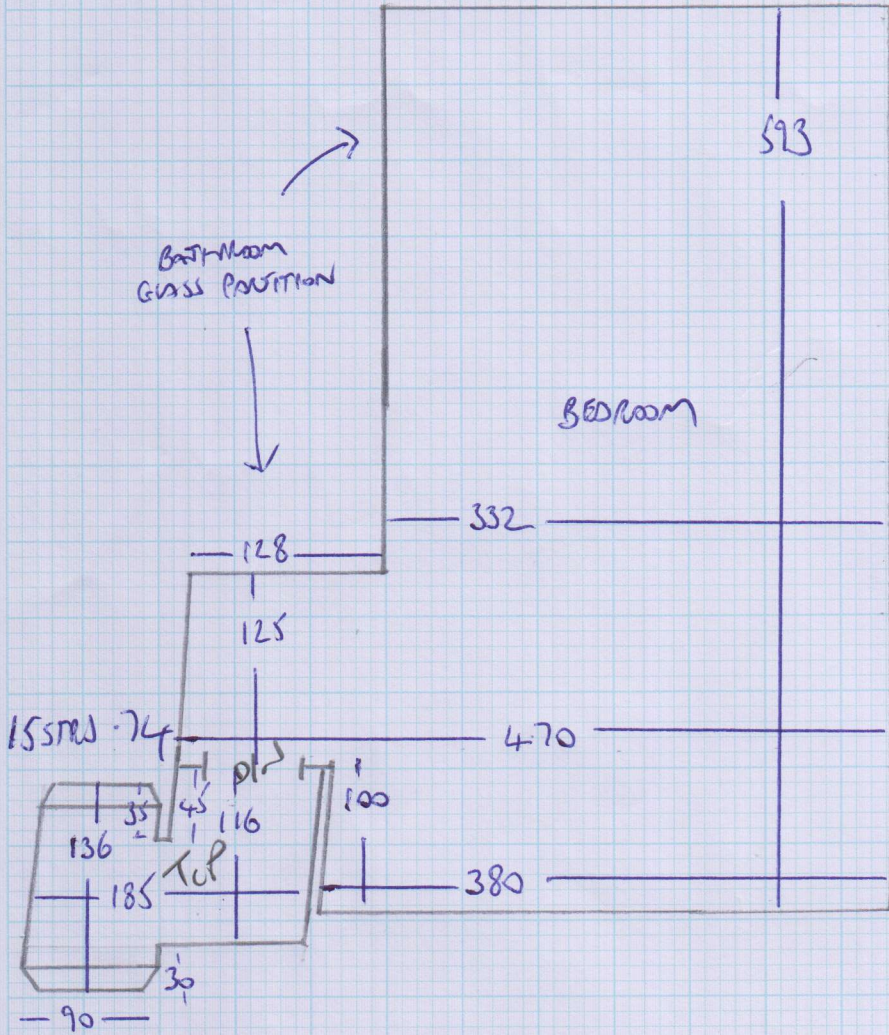

5.21.20
 4.18.20
 6.01.20
 2.07.20
 1.12.20

Job No: f24416

Name: SMYTH

Address: 8A KENYON STREET
SW6 6LD

Tel:

Sheet: 4 of 5

FIRST FLOOR FRONT

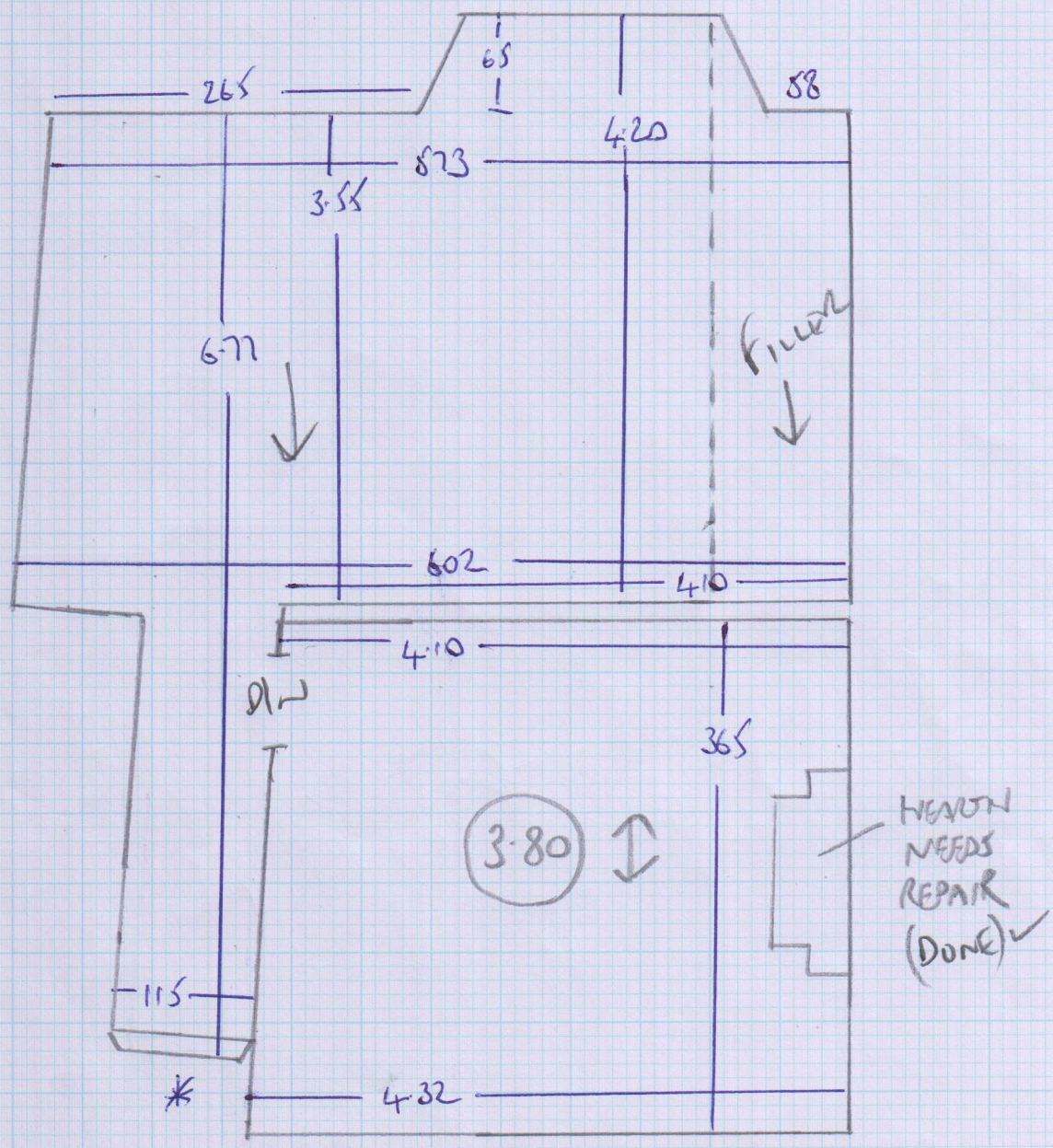

Job No: F24416
 Name: SMYTH
 Address: 8A KENYON STREET
 Sub 6LD
 Tel:
 Sheet: 5 of 5

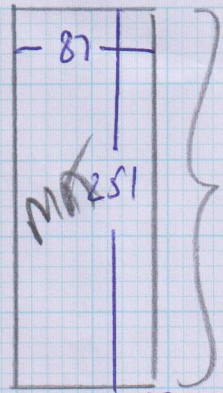

MARBLE
TILED

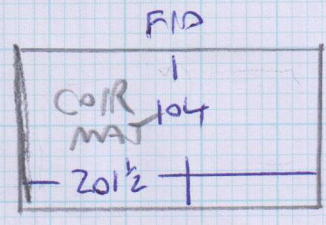

COMMUNAL
ENTRANCE

13 STPS .88

FIRST FLOOR REAR

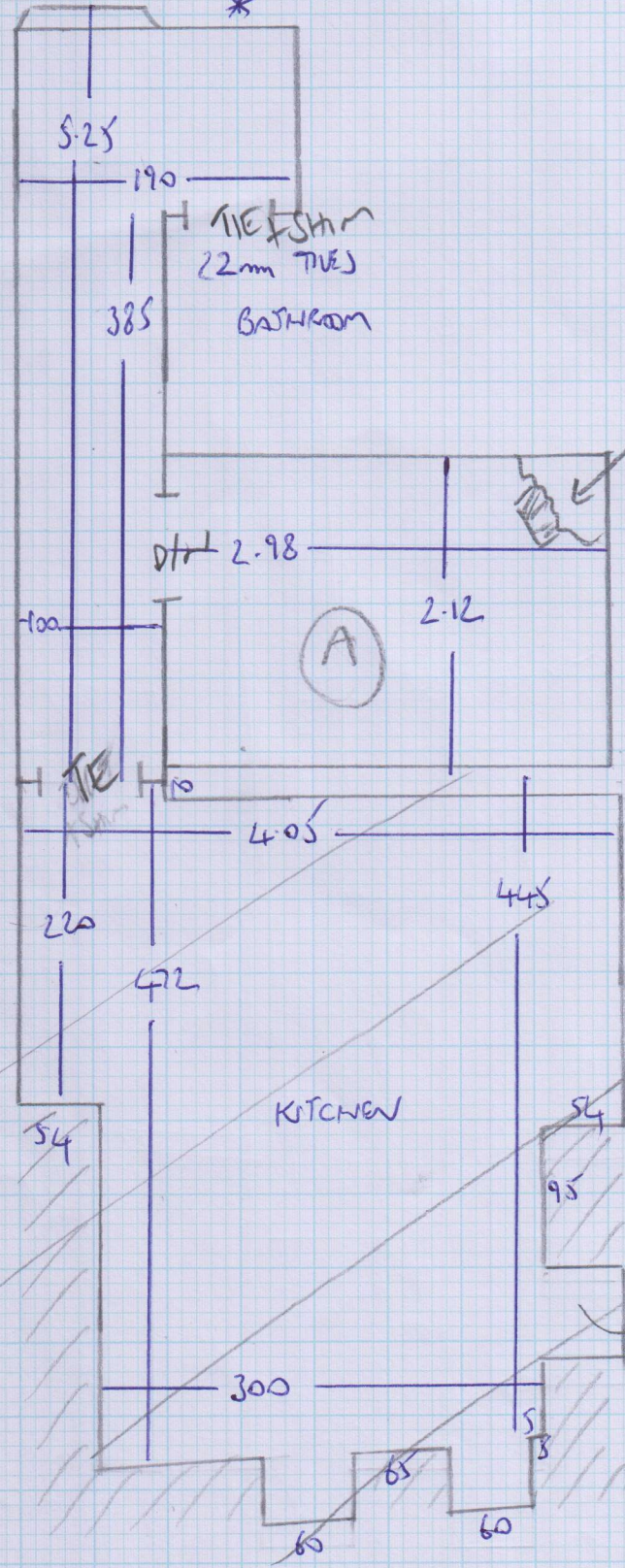

BUILD TO LEVEL WITH
CONCRETE - RUCH AS PRESENT

18mm PLY
!! NOT GREAT !!
PIPES MARKED ON
FLOOR

BUILDERS BUYING 18mm
REQUIRES 6mm PLY TO BE
Laid OVER TOP.
KILDBARDS WILL NEED TO
BE THINNED !!