

Job No: F24420
 Name: STEVENSON
 Address: 56 ADELWIDE GROVE
 W12 0JJ
 Tel: _____
 Sheet: 1 of 3

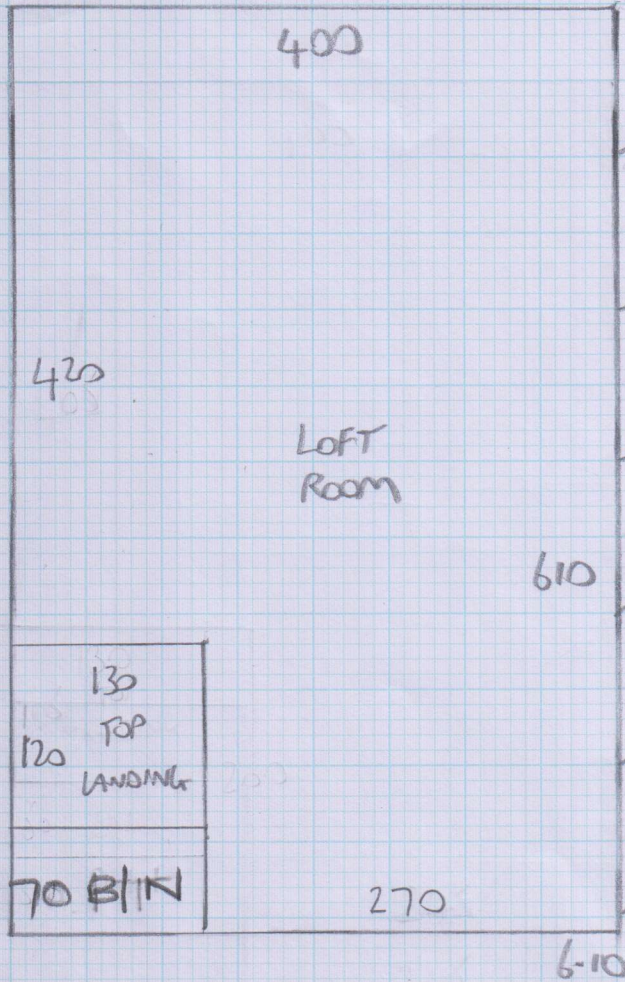

WE
 FINELOOP FLO-496
 PLATN 6-10 x 4MTR
 PLAN 5-10 x 4MTR
 Bedroom 4-60 x 4MTR
 15-80 x 4MTR

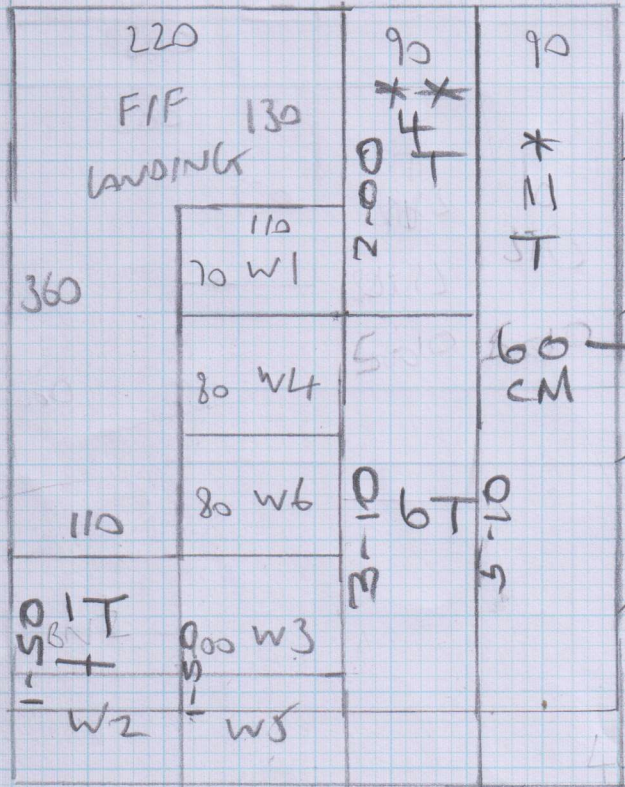

CUT DOWN
 * 5-10 x 0-60cm
 ** 2-00 x 0-60cm
 = 15 STAIRS

4.60 EXTEND TO 5.10
 6-10
 5-10
 4-60
 15-80 x 4-00m
 = 63.2m²

Job No: F24420
 Name: STEVENSON
 Address: 56 ADELIAE GARDENS
 W12 0JJ
 Tel: _____
 Sheet: 2 OF 3

FIRST FLOOR

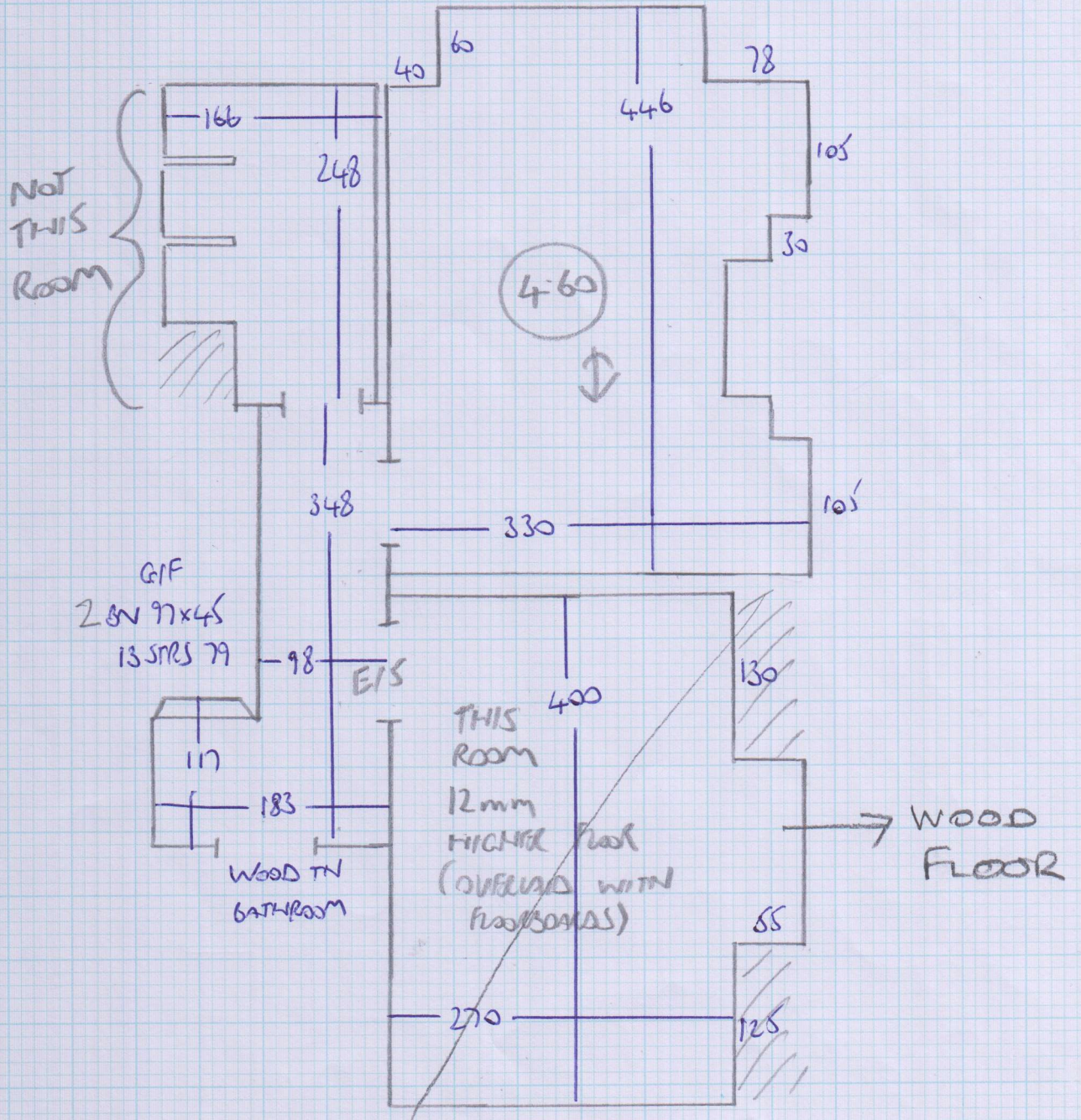

Job No: F24420

Name: STEVENSON

Address: 56 ADELAIDE GROVE
W12 0JJ

Tel:

Sheet: 3 of 3

TOP FLOOR

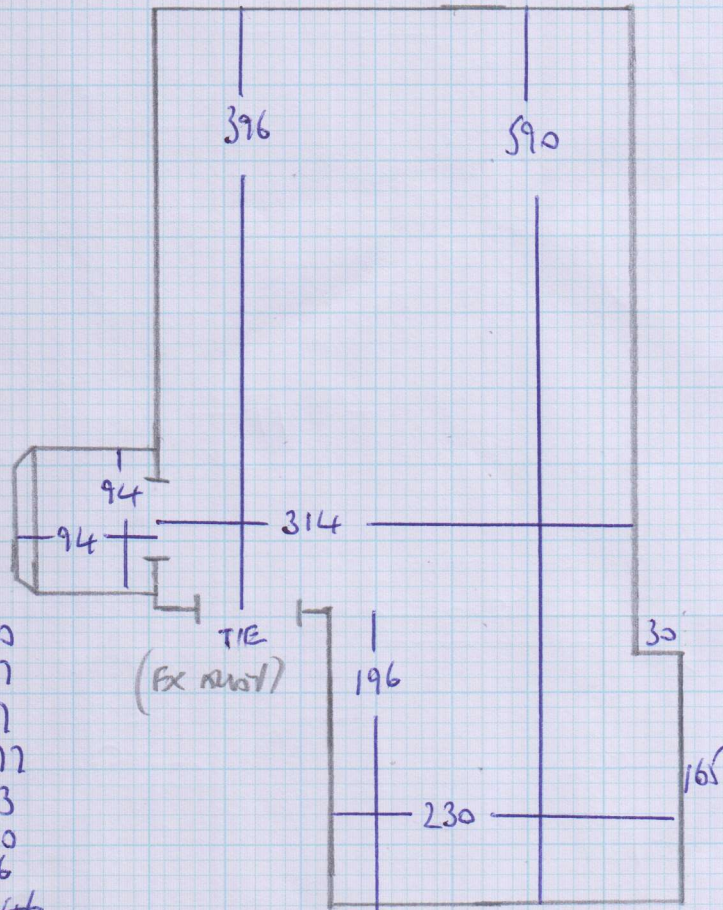

- 1 W 85x60
 - 2 W 105x67
 - 3 W 74x67
 - 7 STRS-77
 - 4 W 88x63
 - 5 W 105x70
 - 6 W 71x66
 - 1 BN 110x46
- FIRST FLOOR

Sides only
Stair Runners
@ 60cm
1 flight in
② Pieces

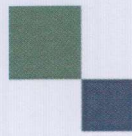

mrcarpet
DESIGNS FOR FLOORS

301 Munster Road
Fulham
SW6 6BJ
T 020-7381-1989
F 020-7385-4006

WHIPPING / BINDING FORM

To be collected by B H Carpets – Tel 020-8665-9110 Fax 020-8665-6611

Customer Name: PAUL STEVENSON

Job No. : F24420

Description of carpet : FINELOOP FLO-496

~~Whipping~~ / ~~Side Binding~~ / Top Taping (1/2 & 1/2)

Colour of Binding tape: 19 JADE Colour of Whipping :

Size of Binding tape: 5" Number of pieces : ②

Sizes To be cut to: 5-10 x 0-60cm & 2-00 x 0-60cm

Whipping: metres @ £2.00 per metre = £

Blind Binding: metres @ £7.00 per metre = £

Taping & Sew
5" Tape 16 Units @ £10.00 per metre = £ 160-00

Any Queries call

~~Colin~~

John

~~Paul~~

Deliver Back to: Unit 19, Riverside Road, SW17

Mr Carpet Use. (Copy to be faxed to accounts when returned)

Date Collected: _____ Collected

By: _____

Date Returned: _____ Returned

By: _____