

Customer:

Martin

Fitting address:

**115 St Albans Avenue
LONDON, W4 5JS****Chiswick**

Home 'phone Nr: Mobile/other 'phone Nr: Office 'phone Nr:
 020-8670-9831 07973-266484 N/P

Contact: **Barbara**

Instructions:

Lay 6mm plywood~

Comments re Fitting:

~

Product & Colour	Fitter's claim	Length/Quantity	Width
KT/Stone 305mm x 305mm (3.34) - St9 Linton Stone		4.00	
Acrylic Adhesive 5ltr (KAR) - N/a		1.00	
Skim Coat 5kg (KAR)aprox 25m2 - None		1.00	
Plywood 4' x 2' 6mm sheet/stk - N/A		18.00	
Labour Additional - fit plywood	120.00		
Labour Additional - Fit karndean tiles	150.00		
Parking (Hourly Rate) - N/A	24.00		
	<u>£294.00</u>		

Job No: F24430
 Name: MARGIN
 Address: 115 ST ALBANS AVE
 W4 SJS
 Tel: _____
 Sheet: 1 of 1

TOP FLOOR

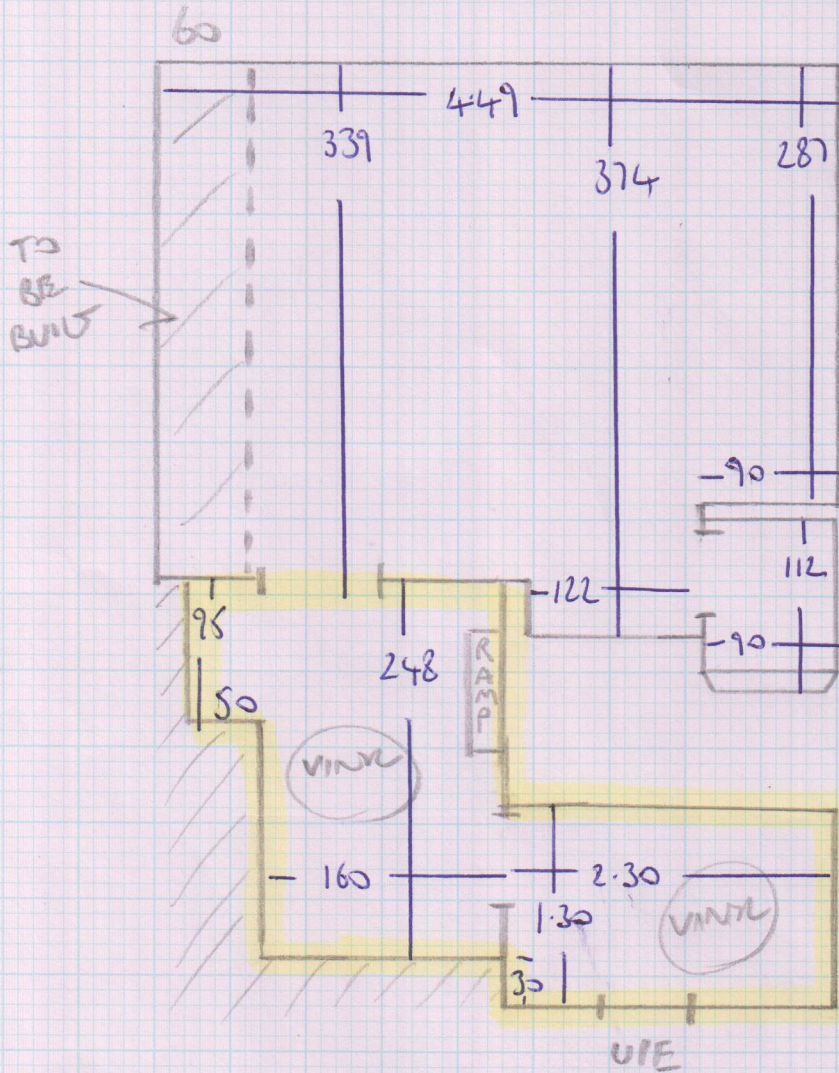

4 BOXES
 KARNDUAN KNIGHT ST9 - LINTON STONE