

Job No: F24445
 Name: ARLESIA LTD
 Address: (BYNG)
 Tel: _____
 Sheet: 1 of 4

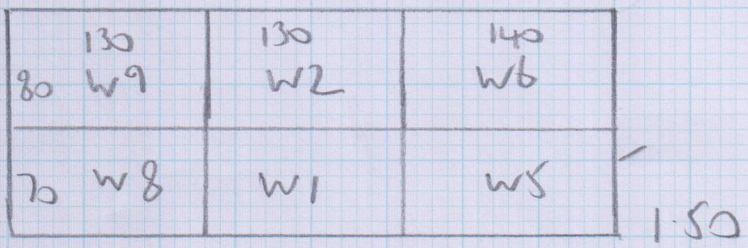
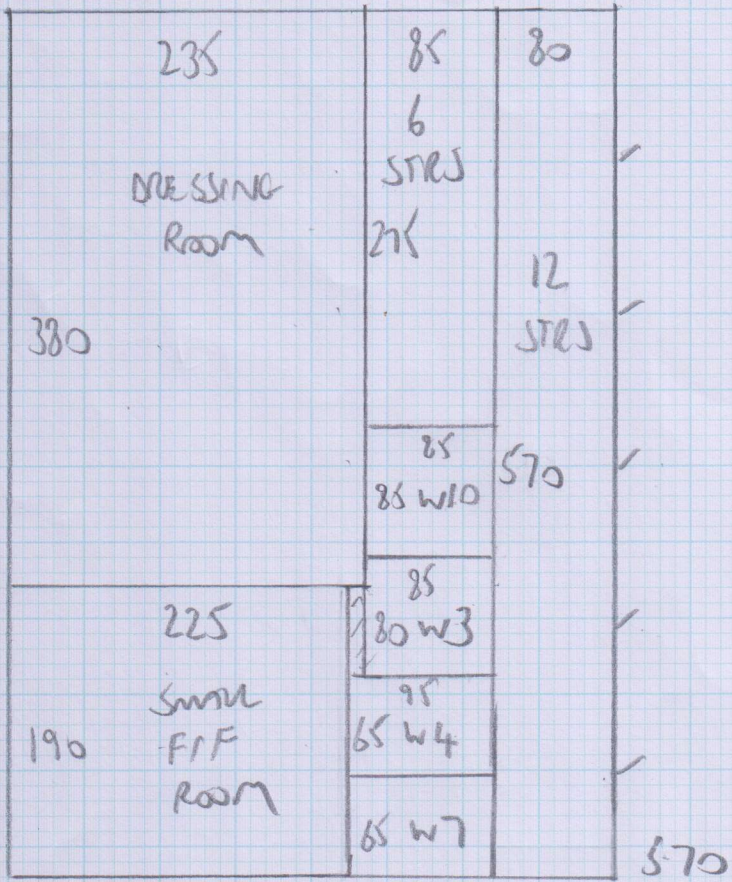

- 5.60 ✓ TOP FRONT BED
- 3.75 TOP REAR BED
- 1.45 * TOP WADING
- 5.70 FIF FRONT BED
- 1.30 * FIF WADING
- 5.70 CIP
- 1.50 ✓ CIP + 1.30 2.80

- 25.00m x 4.00m = 100m²

Colorado
 Boucle Neutrals
 Bale No 721210
 (Caroline)
 2.75 *
 X
 4MTR FOR
 1-45 x 4MTR
 1-30 x 4MTR

Job No: F24445
 Name: GYMC - ANTENALTO
 Address: 67 FULHAM PARK GARDENS
 SW6 4LB
 Tel: _____
 Sheet: 2 of 4

TOP FLOOR

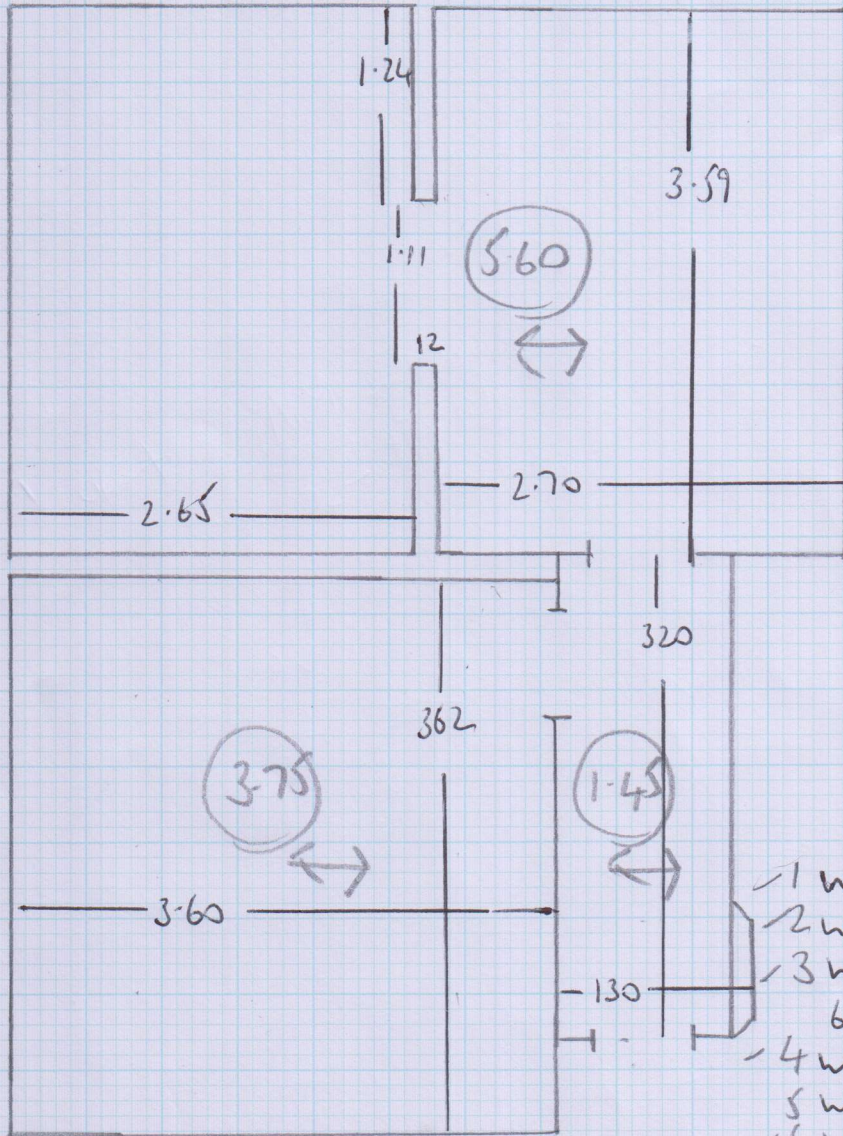

- 1 W 95x62
- 2 W 113x71
- 3 W 76x65
- 6 STPS - 78
- 4 W 86x54
- 5 W 115x55
- 6 W 112x63
- 7 W 80x57

5
6

Job No: F24445
 Name: BNC ARTESIA LTD
 Address: 67 PULHAM PARK ROAD
 SW6 4LS

Tel: _____
 Sheet: 3 of 4

FIRST FLOOR

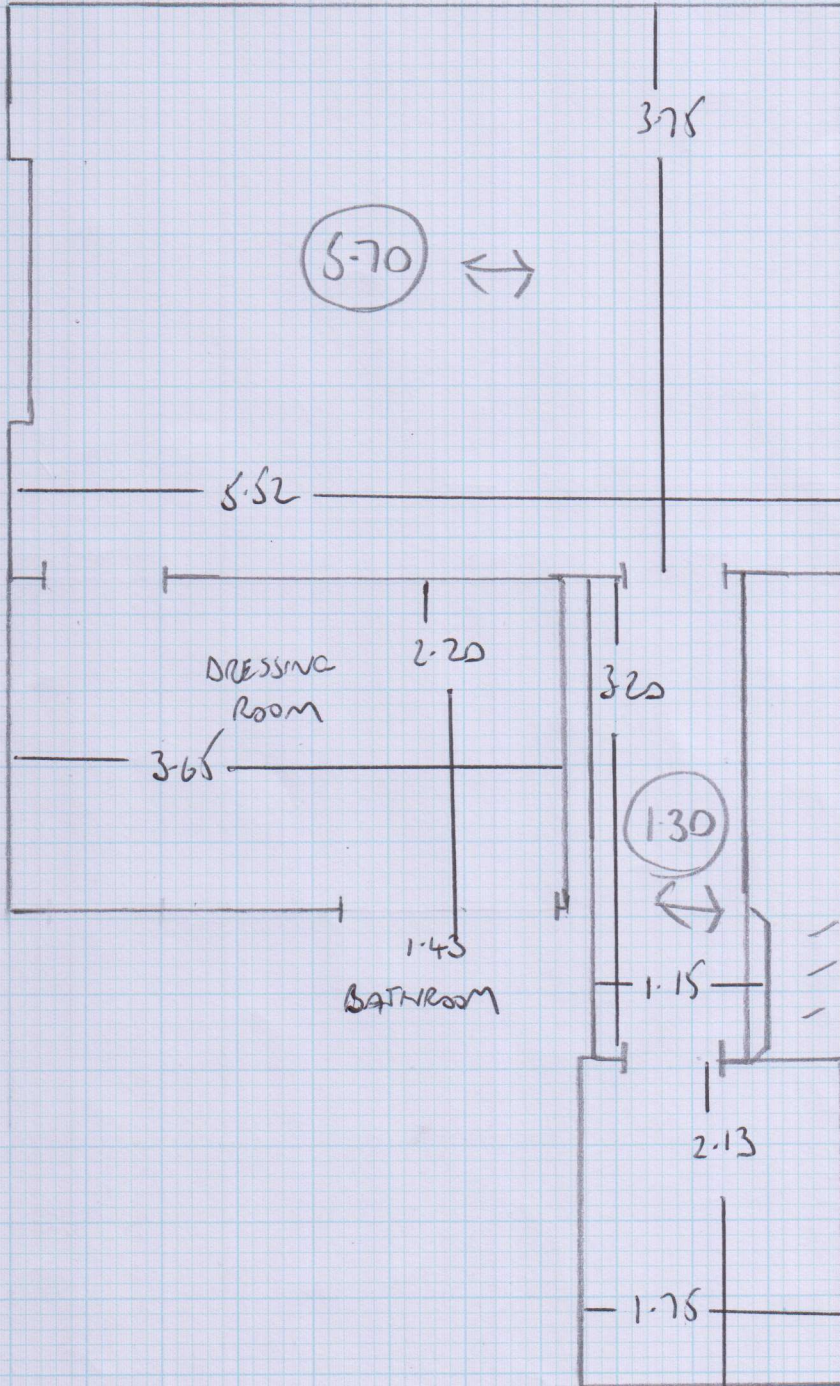

- 8 W 95x60
- 9 W 112x70
- 10 W 71x68
- 11 STPS. 72
- BN AS STAIR

Job No: f24445
Name: BYNG APTESIALTD
Address: 67 FULHAM PARK GDS
SW6 4UB
Tel: _____
Sheet: 4 of 4

GROUND FLOOR

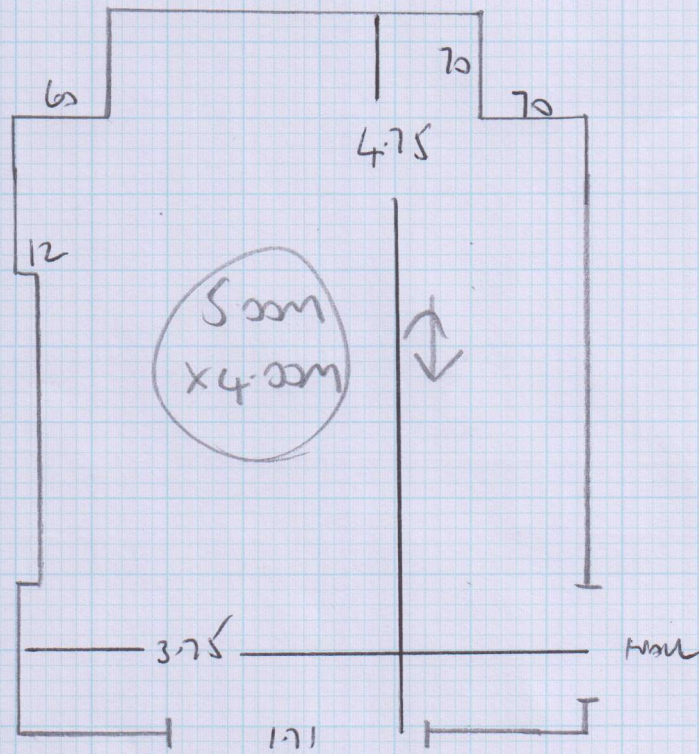

DINING ROOM/KITCHEN