

F24606
 CRUCE GOODALL
 69 ST. STORVOS
 AVENUE, W14 8JA

1 OF 5

5.35 }
 4.15 } CIP
 4.00 }
 3.65 }
 3.15 - STUDY

(SSN4 HCS10)

$20.3m \times 5.00m = 101.5m^2$

PHASE 2

AT WAREHOUSE

PHASE 2 - GOODS THAT
 WERE LEFT ON SITE
 22/12/15

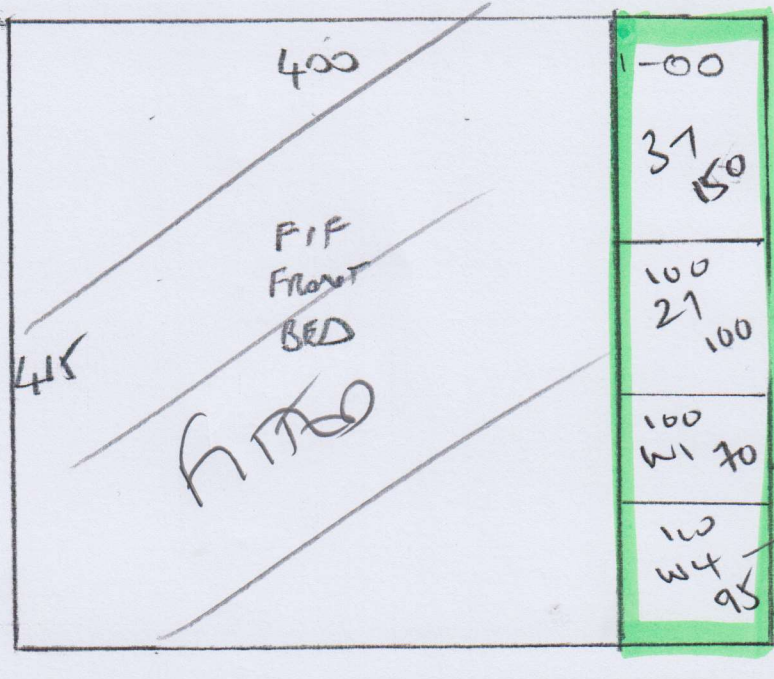

F24606
 CRUCE GOODALL
 69 ST. STATIONS
 AVENUE, W148JA

2 OF 5



400

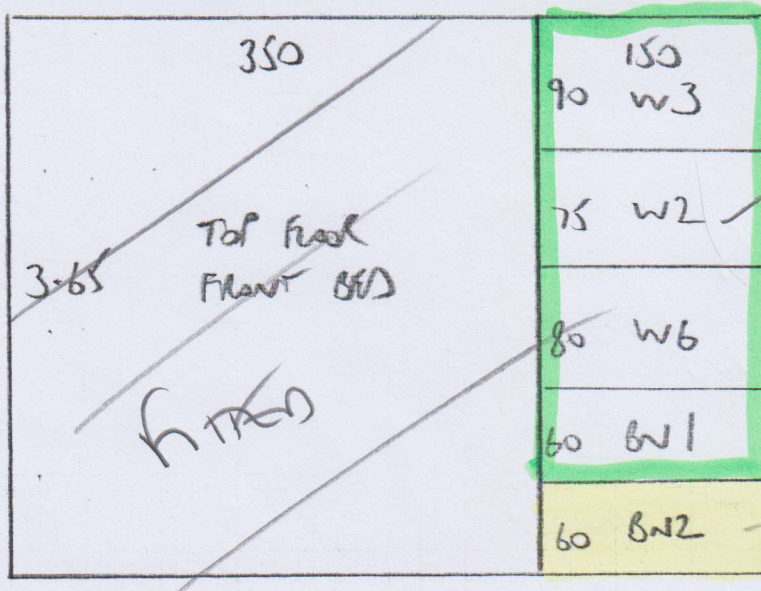

3.65

F24606
CRUCE
GOODRILL
69 ST. STEPHENS AVE
W128JA

3 OF 5

GROUND FLOOR

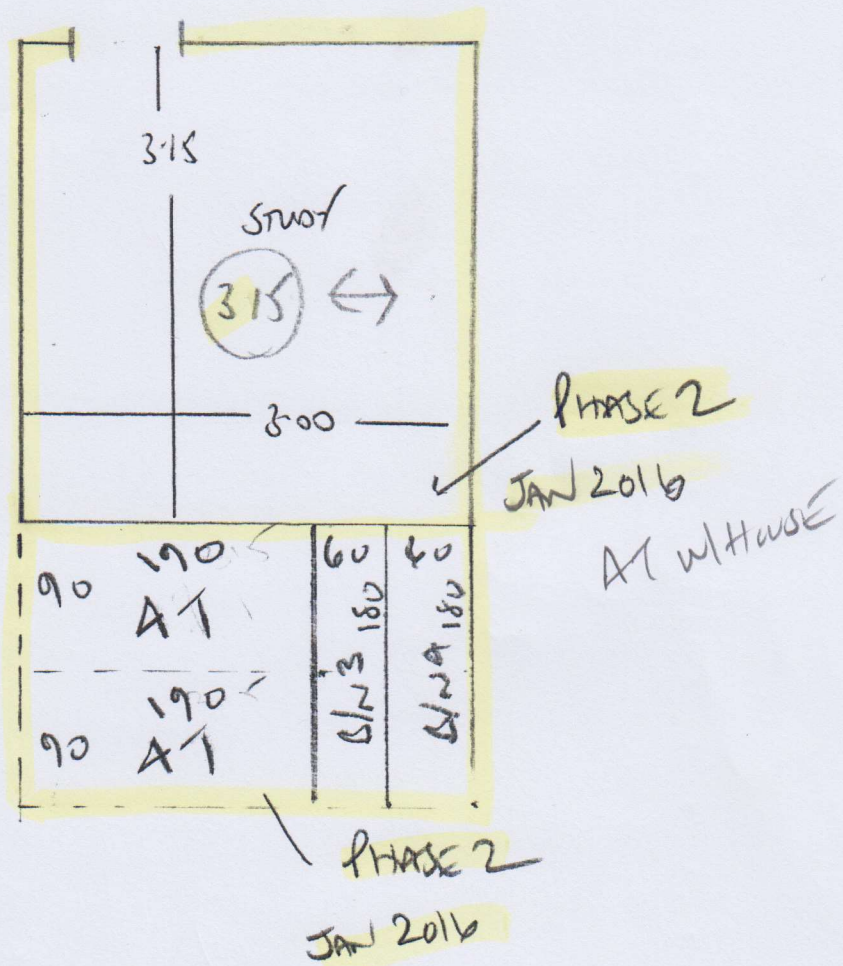

F24606
CRUCE
GODDARD

69 ST STEPHENS AVE
W12 8JA

FIRST FLOOR

40FS

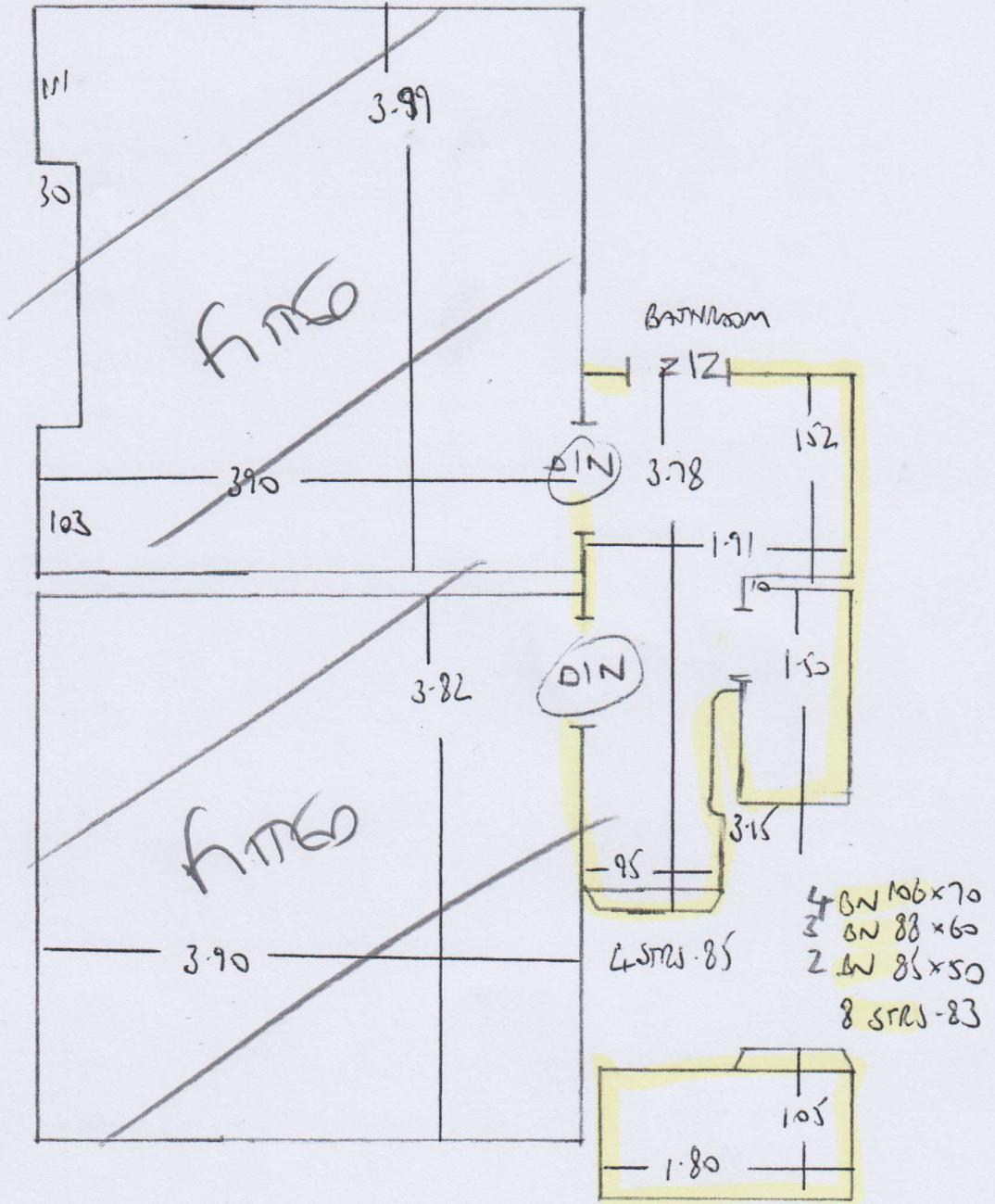

F 24606
CRUCE
GOODALL

69 ST. STEPHENS AVE
W12 8JA

TOP FLOOR

5 of 5

