

Job No: f24628
 Name: HESTER
 Address: 32 BROMYARD AVENUE, W37AV
 Tel: _____
 Sheet: 1 of 2

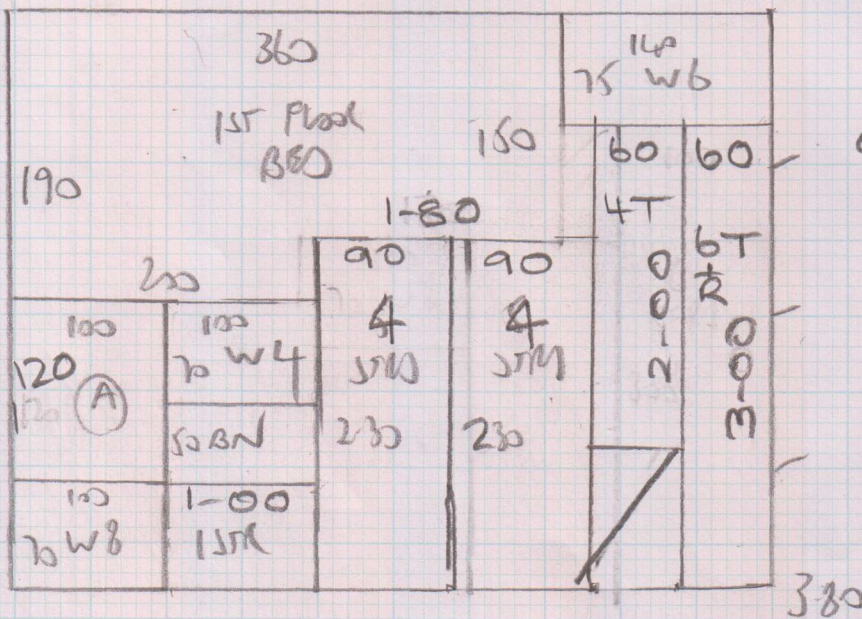
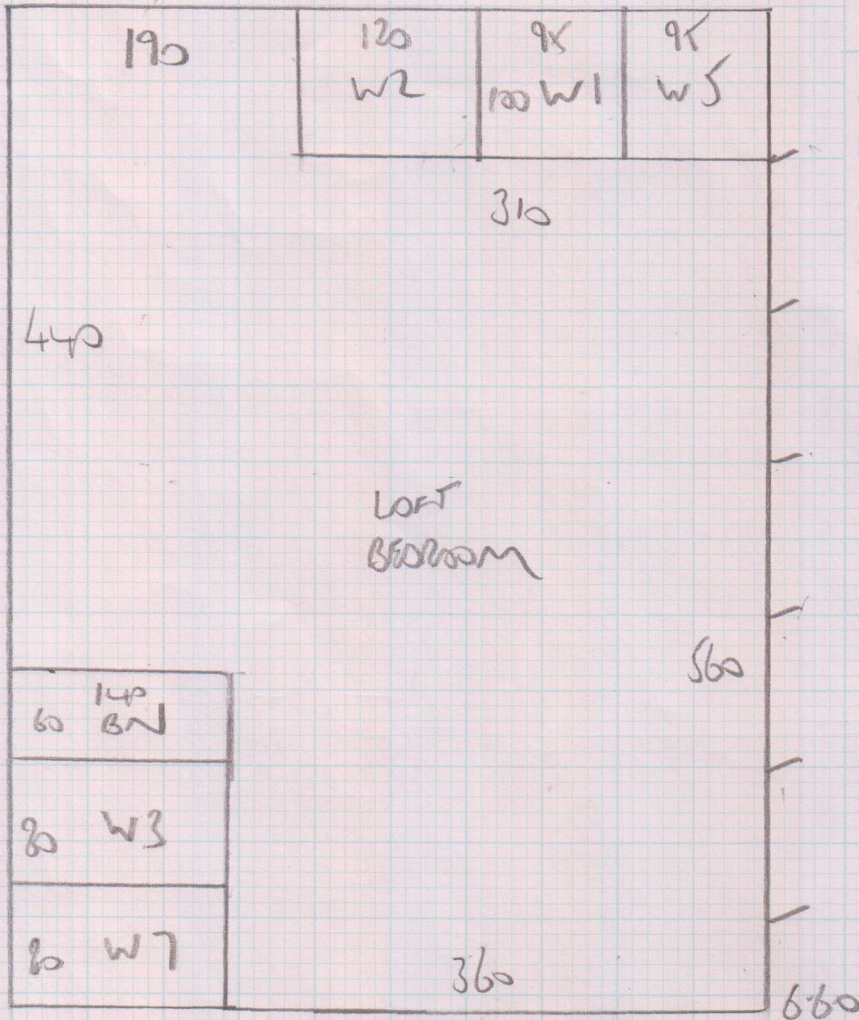

Roy - MUST
 CUT DOWN
 3-00 x 60 CM
 2-00 x 60 CM
 2 PIECES
 FOR MAIN
 FLIGHT

660 PLAN
 380 PLAN
 1040 x 500 = 52M²

SLOANE 5026
 TWIST

Job No: F24628
 Name: HESTER
 Address: 32 MOMYARD AVE
 W3 7AU
 Tel:
 Sheet: 2 of 2

TOP FLOOR

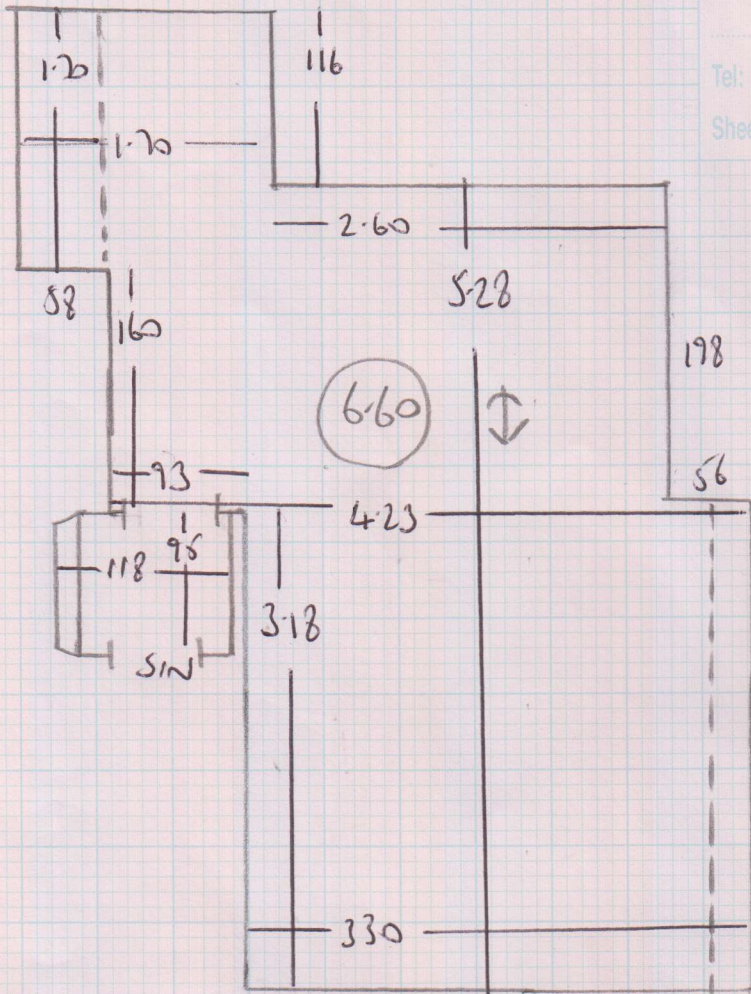

- 2 STRS-74
- 1 W 84x56
- 2 W 108x58
- 3 W 110x74
- 4 W 74x57
- 2 STRS-74
- 5 W 83x57
- 6 W 107x60
- 7 W 108x74
- 8 W 74x58
- 1 STR-74
- BN 90x45

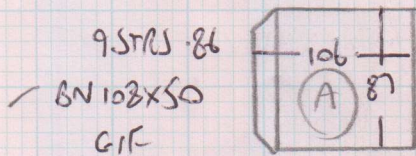
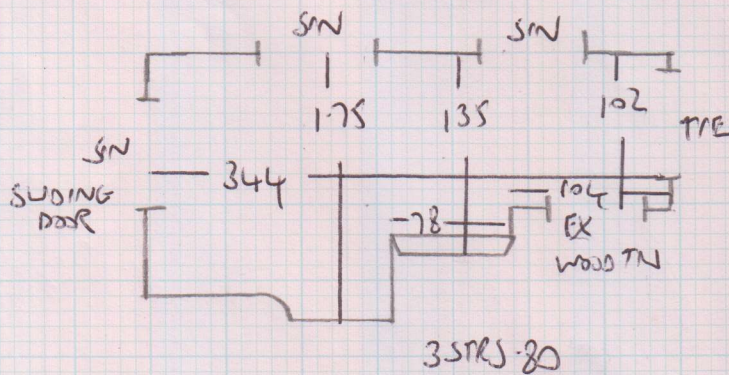

2 PIECES
3.00 x 0.600M
2.00 x 0.600M

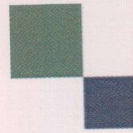

mrcarpet
DESIGNS FOR FLOORS

301 Munster Road
Fulham
SW6 6BJ
T 020-7381-1989
F 020-7385-4006

↑ (TAPE TO MATCH)
EACH PIECE
AS 1 FLIGHT STAIRS!!

BH CARPETS - WHIPPING / BINDING FORM

Tel - 020-8665-9110 email: bhcarpets@gmail.com Fax 020-8665-6611

Customer Name: MR & MRS HESTER

Job No. : F24628

Description of carpet: SUPER SLOANE SLO-5026

Whipping / Blind Binding / Top Taping

All Round / Sides only (for Stair Runner)

COLOUR 245 SMOKEY Size of Binding tape: 5" (120mm)

Amount showing on top 50mm Colour of Whipping: —

Number of pieces: (2)

Ready to collect on: 08/02/16 Needed back by: 11/02/16

Sizes to be cut to: AS ABOVE

Whipping: — metres @ £2.00 linear metre £ —
Apply Tape: 10 metres @ £6.00 linear metre £ 60-00
(Supplied by MRC)
Blind Taping: — metres @ £7.00 linear metre £ —
(including Tape)
Trimming Charge (if applicable) £ —

ANY QUERIES CALL: Total £ 60-00

Colin John Paul

Collect from: Warehouse / Fulham Shop Deliver Back to: Warehouse / Fulham Shop

Mr Carpet Use. (Copy to be faxed to Shop & accounts Dept. when returned)
Date Collected: _____ Collected By: _____
Date Returned: _____ Returned By: _____
Invoice No: _____ Comments: _____