

f24677  
 KAVANI  
 41 HOLMEAD ROAD  
 SW6 2JD

1 of 3

NATURAL WOOL 'BRIAN'  
 Coral Cobble  
 650 x 500m

$$6.50 \times 5.00 = 32.5m^2$$

Cut Down Runners x 6 pieces to 60cm Runners

TEMPLATE W1 + W2 ON SITE

SEND FOR WHIPPING

- 1) 325 x 60
- 2) 325 x 60
- 3) 350 x 60
- 4) 350 x 60
- 5) 490 x 60
- 6) 270 x 60
- 7) 2 x WINDERS
- 8) TEMPLATE ON SITE



Job No: f24677  
 Name: KAMANI  
 Address: 41 HOLMEND ROAD  
 SW6 2JD  
 Tel:  
 Sheet: 2 of 3

TOP FLOOR

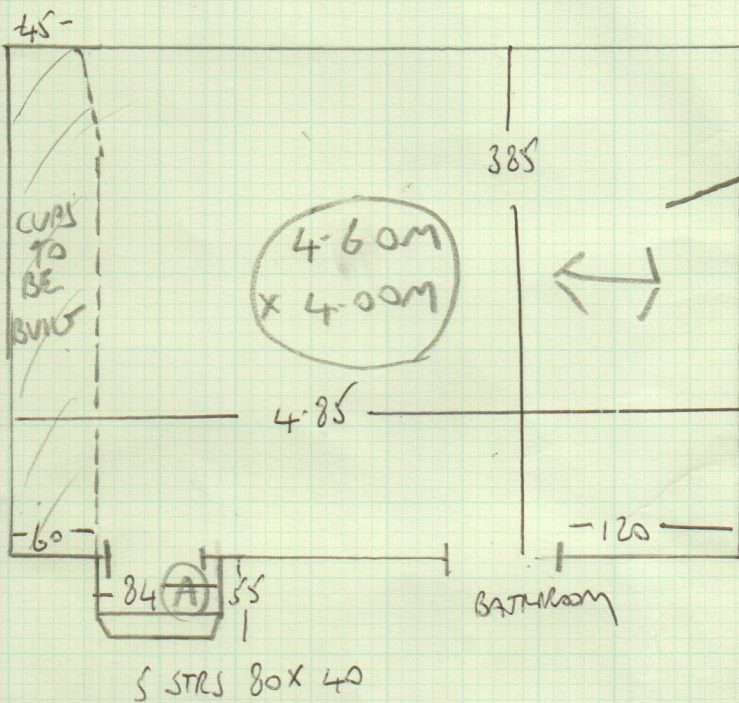

RAGGACH  
 COLUR  
 PENDING  
 160 x 100m

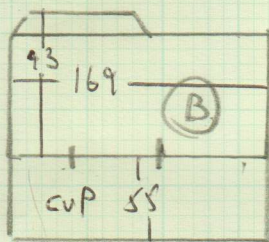

7 STRS 80x40  
 1 W 88x55  
 2 W 102x58  
 SECOND FLOOR

Job No: f24677  
 Name: KANANI  
 Address: 41 HOLMES ROAD  
 SW6 2JD

Tel:  
 Sheet: 3 of 3

SECOND FLOOR

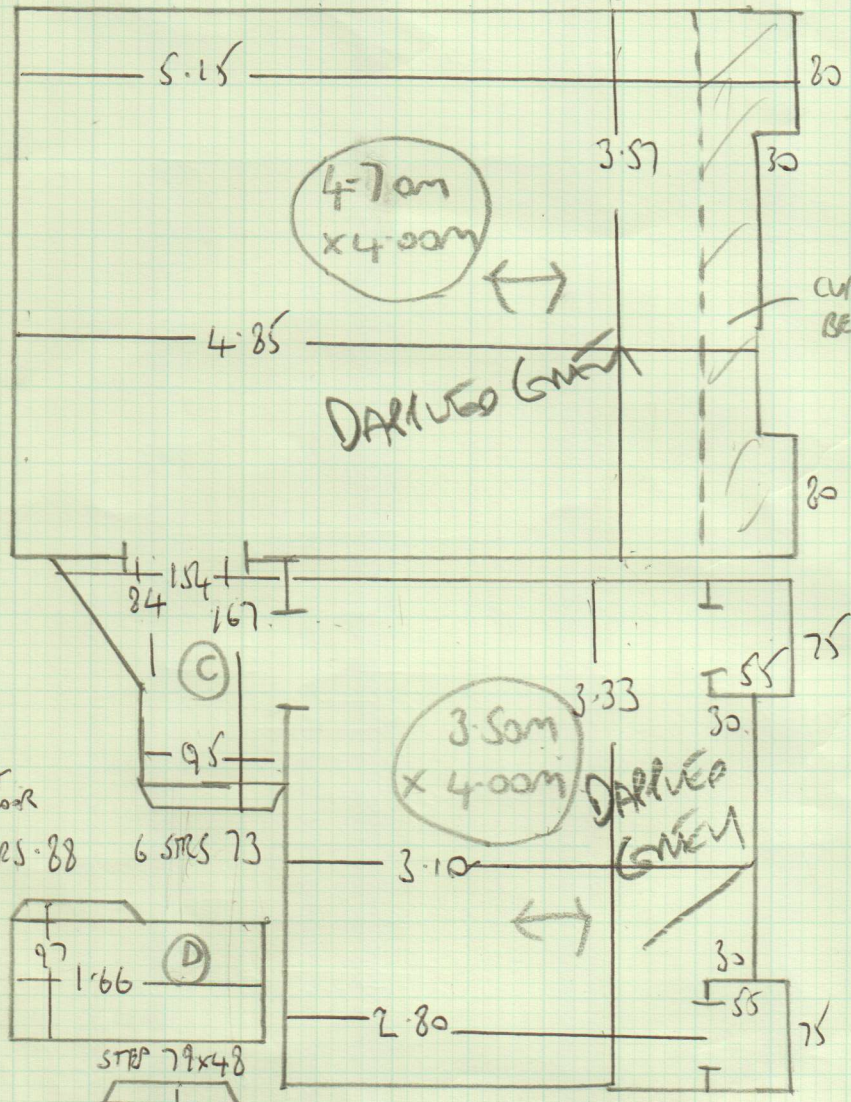

RASGALT  
 DARKWOOD GREEN  
 4.70  
 3.50  
 -----  
 8.20 x 4.00  
 = 32.8m<sup>2</sup>

FIRST FLOOR

7 STPS - 88

6 STPS 73

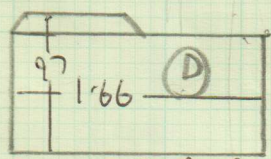

STEP 79x48

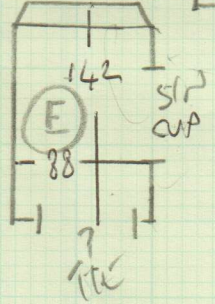

FIRST FLOOR WOOD

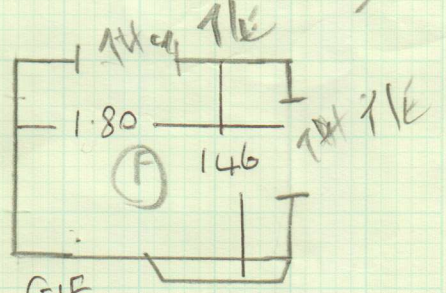

GIF  
 BN 95x45 7 STPS - 73  
 7 STPS - 74

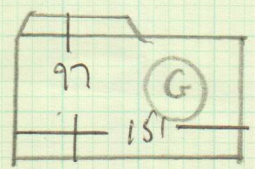

2 STPS 86x50  
 BUT TO WOOD FLOOR

Runners

- 1) 325 x 60
- 2) 325 x 60
- 3) 350 x 60
- 4) 350 x 60
- 5) 410 x 60
- 6) 270 x 60

- 7) Window x 1
- 8) Window x 1

Templates windows

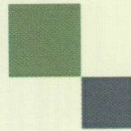

mrcarpet  
DESIGNS FOR FLOORS

301 Munster Road  
Fulham  
SW6 6BJ  
T 020-7381-1989  
F 020-7385-4006

**BH CARPETS - WHIPPING / BINDING FORM**

Tel - 020-8665-9110 email: [bhcarpets@gmail.com](mailto:bhcarpets@gmail.com) Fax 020-8665-6611

Customer Name: KANANI

Job No. : F24677

Description of carpet : NATURAL LOOP BRIAN COLORED COBBLE

Whipping / Blind Binding / Top Taping

All Round / Sides only (for Stair Runner)

Colour of Binding tape:            Size of Binding tape:           

Amount showing on top            Colour of Whipping : TOMARU

Number of pieces: 8

Ready to collect on: 7 / 3 / 16 Needed back by: 10 / 3 / 16

Sizes to be cut to: 325 x 60, 325 x 60, 350 x 60, 350 x 60, 410 x 60, 270 x 60 <sup>+ 2 windows</sup> <sub>TEMPLATES</sub>

Whipping: 45.20 metres @ £2.00 linear metre £ 90.40

Apply Tape:            metres @ £5.50 linear metre £             
(Supplied by MRC)

Blind Taping:            metres @ £7.00 linear metre £             
(including. Tape)

Trimming Charge (if applicable) £           

**ANY QUERIES CALL:**

**Total £** 90.40

Colin

John

Paul

**Collect from:**  
Warehouse / Fulham Shop

**Deliver Back to:**  
Warehouse / Fulham Shop

**Mr Carpet Use. (Copy to be faxed to Shop & accounts Dept. when returned)**

Date Collected: \_\_\_\_\_ Collected By: \_\_\_\_\_

Date Returned: \_\_\_\_\_ Returned By: \_\_\_\_\_

Invoice No: \_\_\_\_\_ Comments: \_\_\_\_\_