

HAGHEDOOREN

F 24757

~~XXXXXXXX~~

3 KUNNOL ROAD

W6 8NG

2 of 2

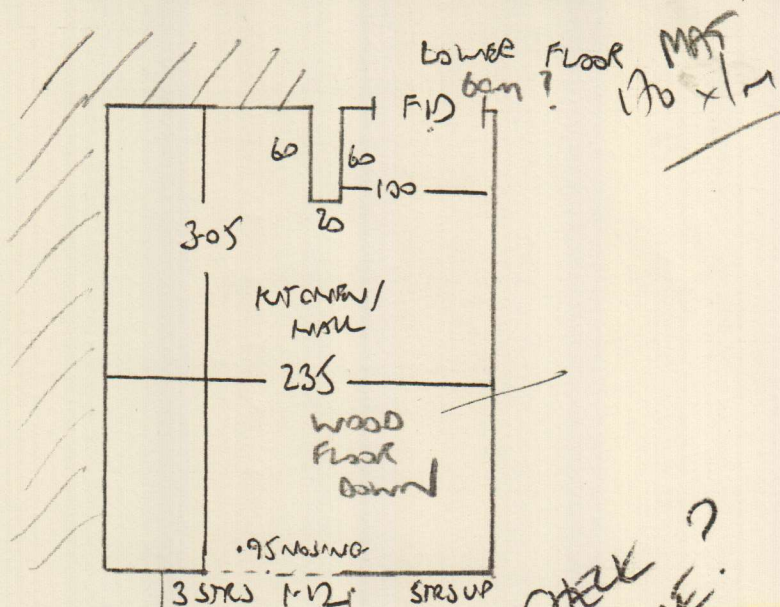

UPPER FLOOR

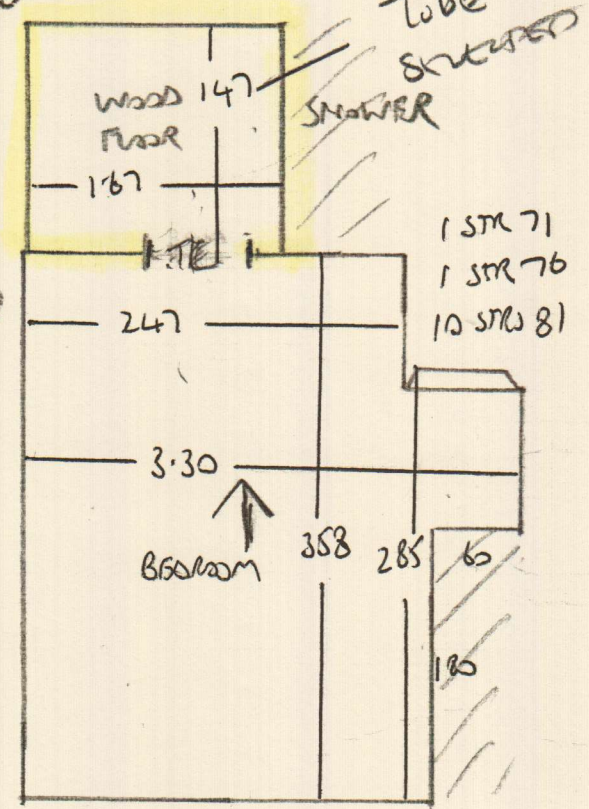
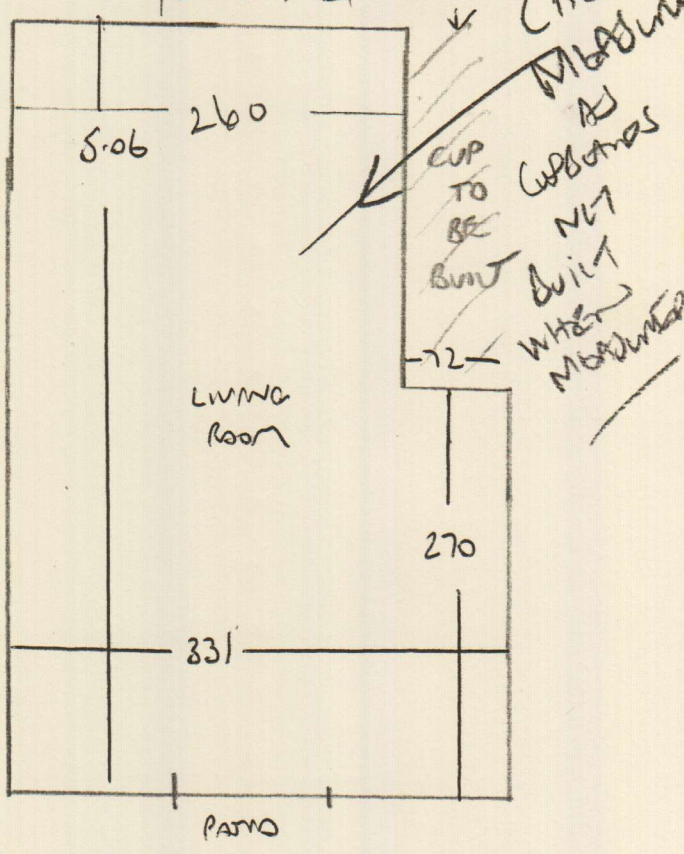

F24689

3rd call of 4

Notes for Measure

Estimator: Paul

Mr C Pasqua, 3 Kinnoul Road

Date of Measure: Tue, 2 Feb 16

At: 12.30-1.00pm

Site Address:

**3 Kinnoul Road
Fulham**

LONDON

W6 8NG

CONTACT:

As customer details

Mobile
07973-321471

Home

Office

Customer Address:

3 Kinnoul Road
Fulham
LONDON

W6 8NG

Email:

cassianpasqua@gmail.com

Areas to be done and Description of Measure

Kitchen & Bathroom & Drawing Room (LVT) Moduleo + Bedroom for Carpet

Instructions and Estimators comments

Call at 24 Silverton Road for access to 3 Kinnoul Road

Must Read!

Call at 24 Silverton Rd for access

Office Ref: F24689

Mr C Pasqua, 3 Kinnoul Road

Date of Measure Tue, 2 Feb 16

At 12.30-1.00pm

Floor: Wood / Concrete / other _____
*ENGINEERS WOOD IN BATH & KITCHEN
 GO OVER - RUNS UNDER SKIRTINGS*

S/edge: Wood/Concrete/No pin/existing (if existing, allow ___ sticks to supplement where necessary)

Sticking Req'd: Yes/No Type: Fastset/Other

Underlay: Re-use Existing / New required

Type: 42oz Felt / Fomalux / PU Foam / Luxury PU Foam / LowTog / Durafit ?

Doorbars: Alloy / Satin Ali / Polished Ali / Anod / Solid Brass / Chrome / Nisheen / Seam/Wood/T/Holds: colour _____

Door Clearance: OK / Low (advise on quote)

Uplift: No / Yes (if "Yes" - what type?) _____

Furniture: No/Yes (if YES, please specify the following) - 1 man / 2 men (Fitter to get paid) £_____ total/per room

Parking Cost: Free / £ 2.20 per hour

Parking Restrictions: (type) / £ R&D

Congestion Zone: No / Yes

Access: Easy / Hard / 2 men req'd / _____ floor?

Runners: Whipping / Binding (if binding, specify type)

Tape size: 1½" / 2" / 3" / 5"

Style: Top taping / Side binding

Stairrods: Type _____ Nr _____ Size _____

Must Read: Call at 24 Silvertown Rd for access