

Job No: F24869
 Name: HIGHBRICK DEVELOPMENTS
 Address: 13 WHITINGTON RD
 SW6 4BA
 Tel: _____
 Sheet: 1 of 4

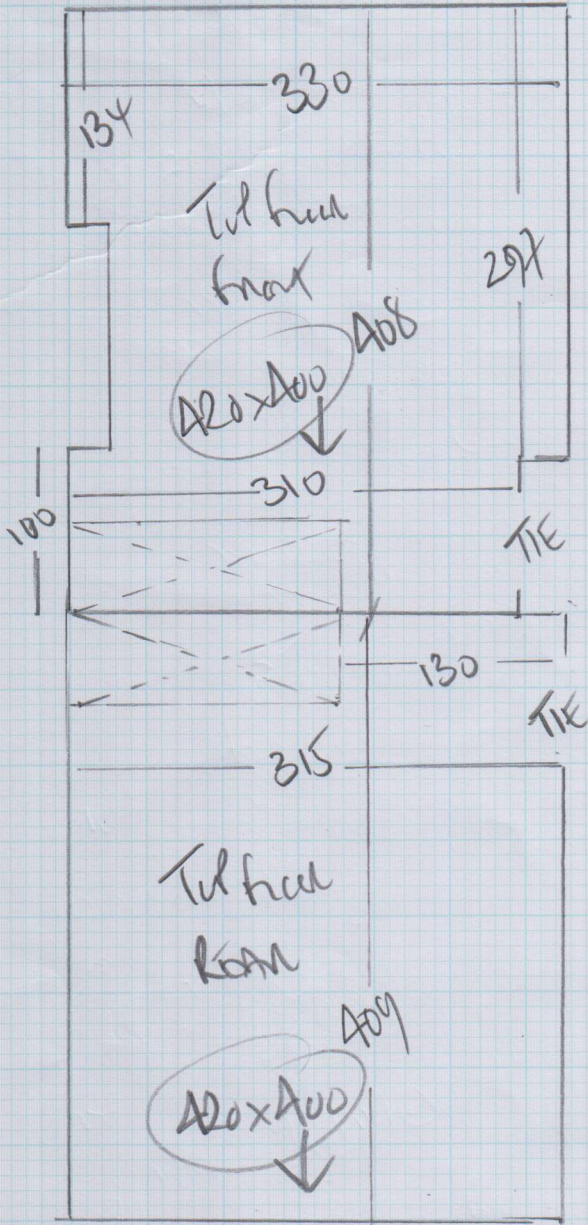

ELEMENTS PLAN
 ELICA 28

Tuf floor B60	420 x 400
Tuf floor R60	420 x 400
Top floor M22	520 x 400
1st floor R60	570 x 400
	<hr/>
	1930 x 400
	<u>7720m²</u>

M22 floor B60	620 x 500
Basement B60	465 x 500
	1085 x 500
	<u>5425m²</u>

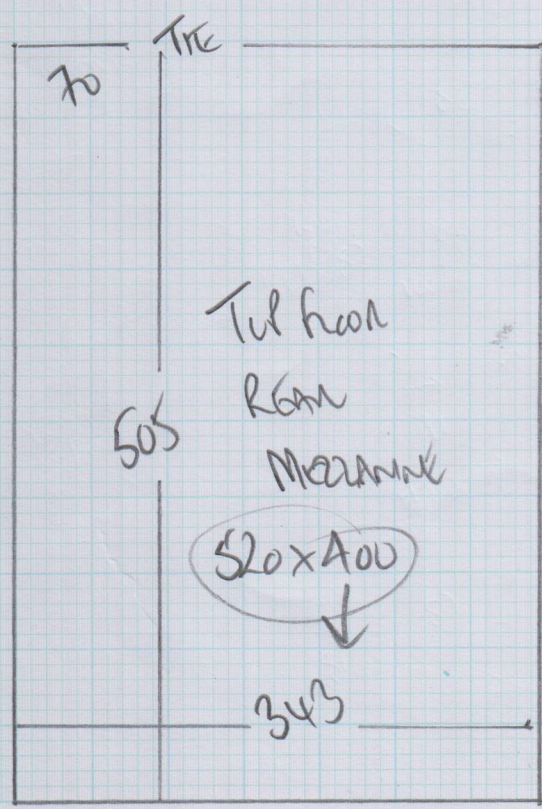

(C)

Job No: F2A869
 Name: HIGHBRICK DEVELOPMENT
 Address: B WYTHAMSTAN LANE
 SW6 4EA
 Tel: _____
 Sheet: 2 of 4

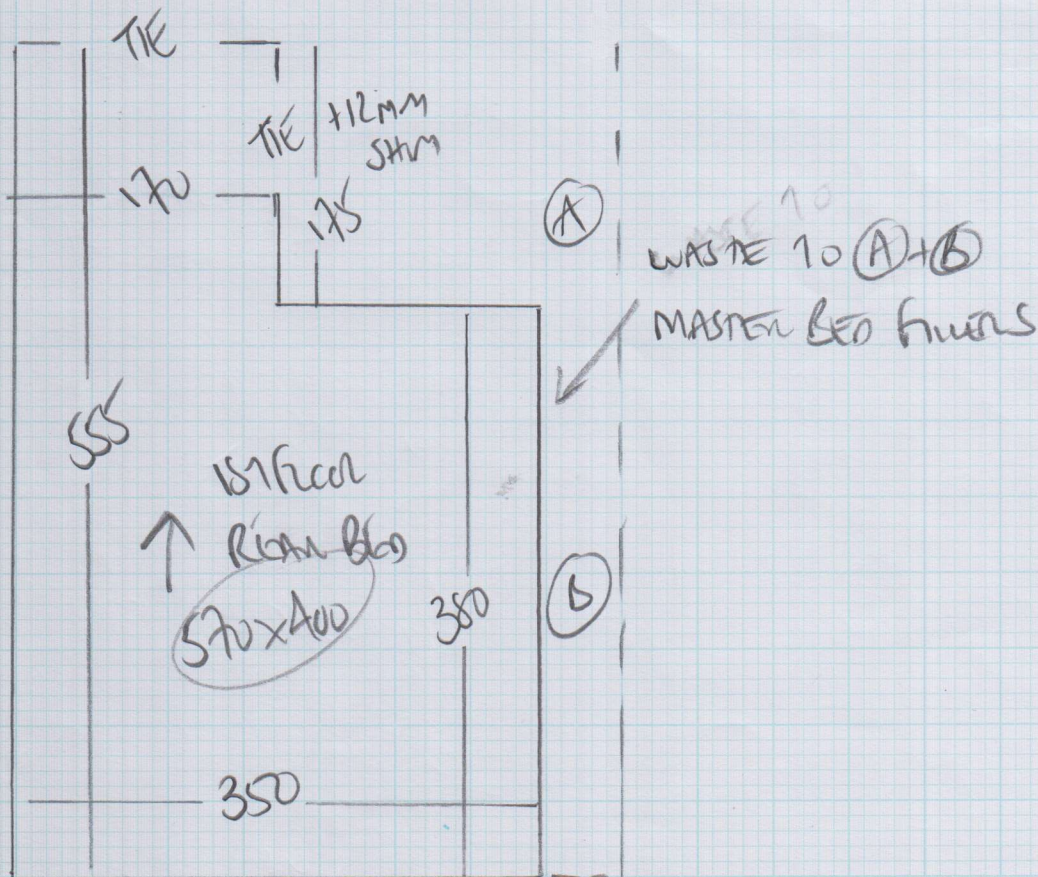
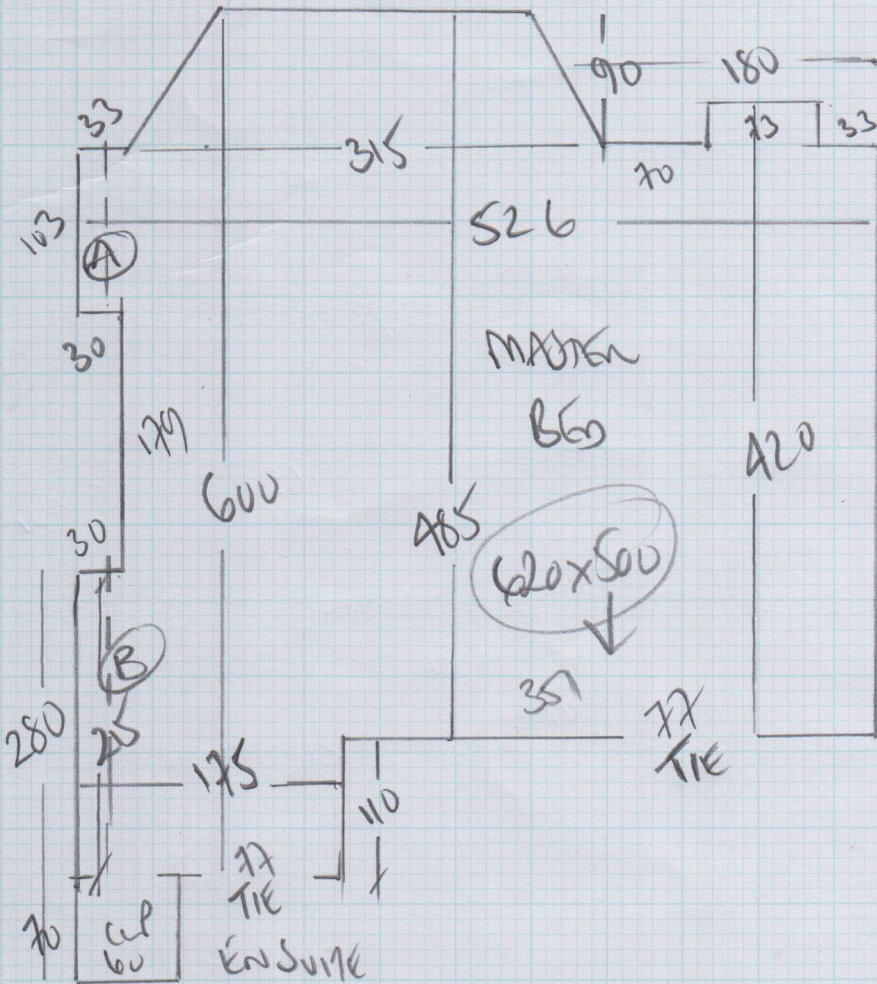

Job No: F24869
Name: HIGHBRICK DEVELOPMENT
Address: 13 WHYMERS LANE
SW6 4EA
Tel:
Sheet: 3 of 4

HEAT FLOW PLAN
UPPER HEATING?

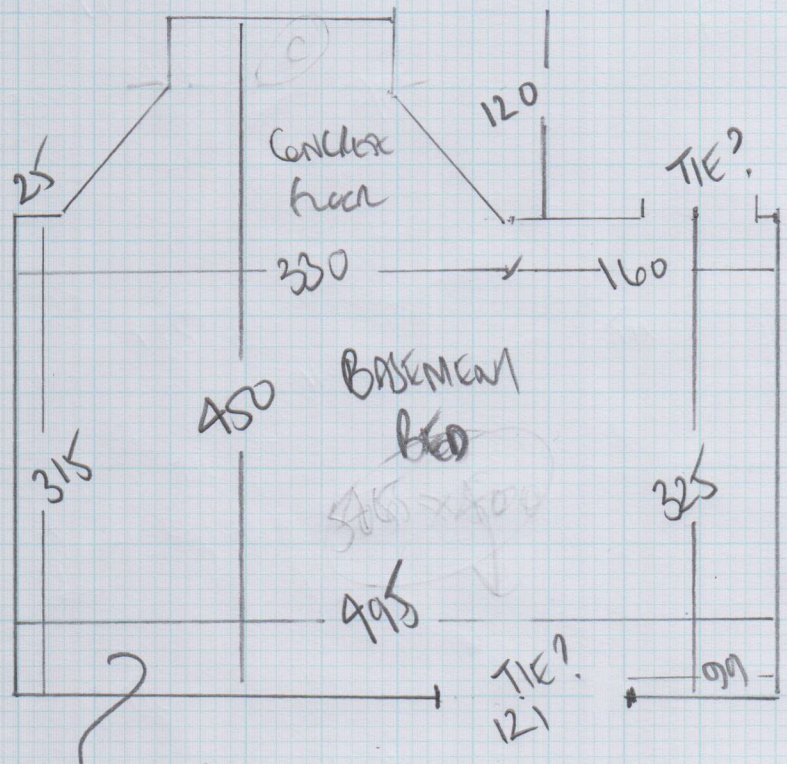

LOW TO G UNDERLAIN
TO THIS ROOM?

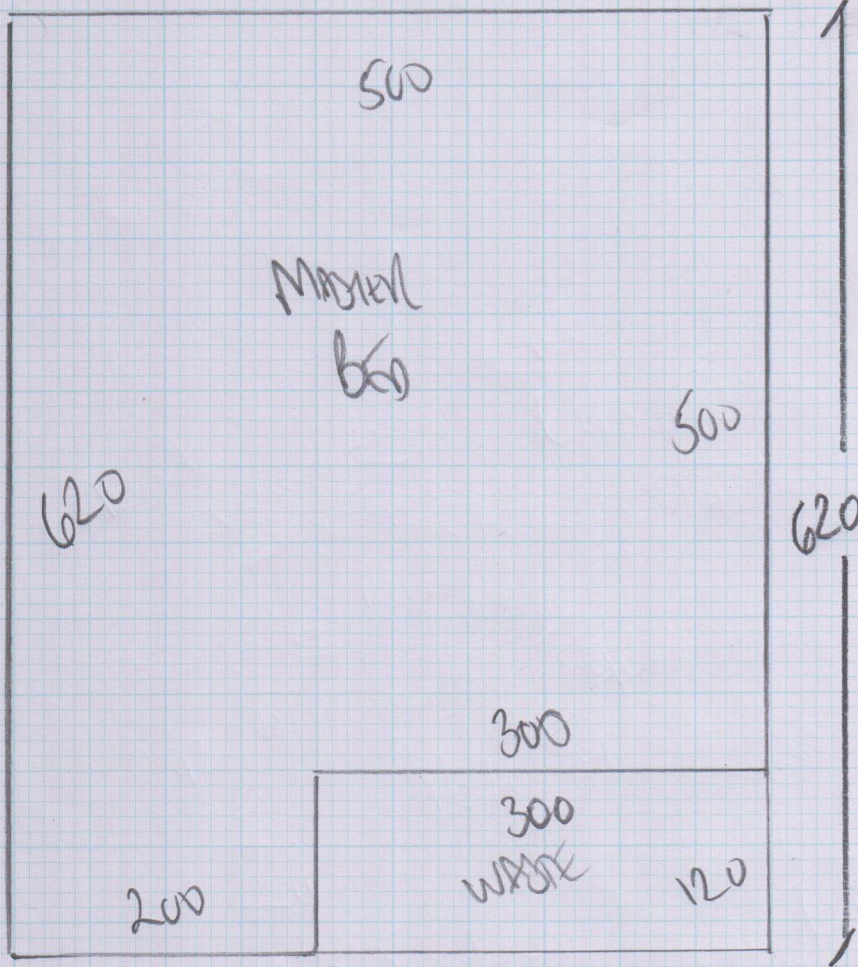

Job No: F24869
Name: HIGHBRICK DEVELOPMENT
Address: 13 WYTHAMSTAN
SW16 4EA
Tel:
Sheet: 4 of 4

EVENTS PLAN
ELPLA 28



301 Munster Road
Fulham
SW6 6BJ

Tel Nr: 020-7381-1989
Fax Nr: 020-7385-4006

ROLL BREAKDOWN

Job No: F24869
Customer Name: Highbrick Developments Ltd.
Carpet: Elements Plain – Auckland Coast
Colour: ELPLA-28 – 71/1428

20.00m x 4.00m ordered from Ulster Carpets

Top floor front bed 4.20m x 4.00m
Top floor rear bed 4.20m x 4.00m
Top floor rear mezzanine 5.20m x 4.00m
First floor rear bed 5.70m x 4.00m

=====
Total 19.30m x 4.00m
=====

Many Thanks

John