

Job No: F24886  
 Name: CI DEVELOPMENTS  
 Address: 12 STOTT AVE  
 SW18 2TG  
 Tel:  
 Sheet: 1 OF 5

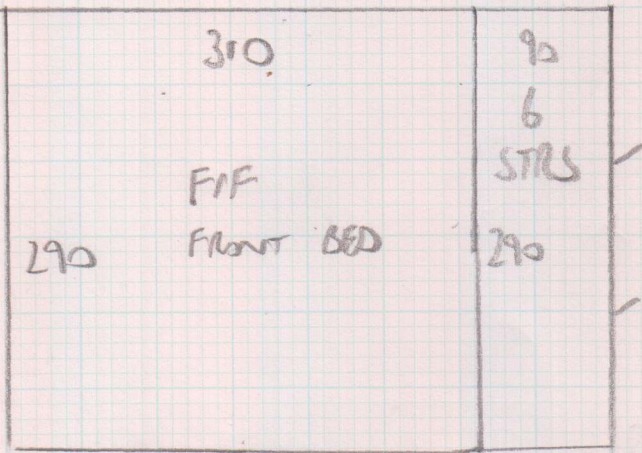

290

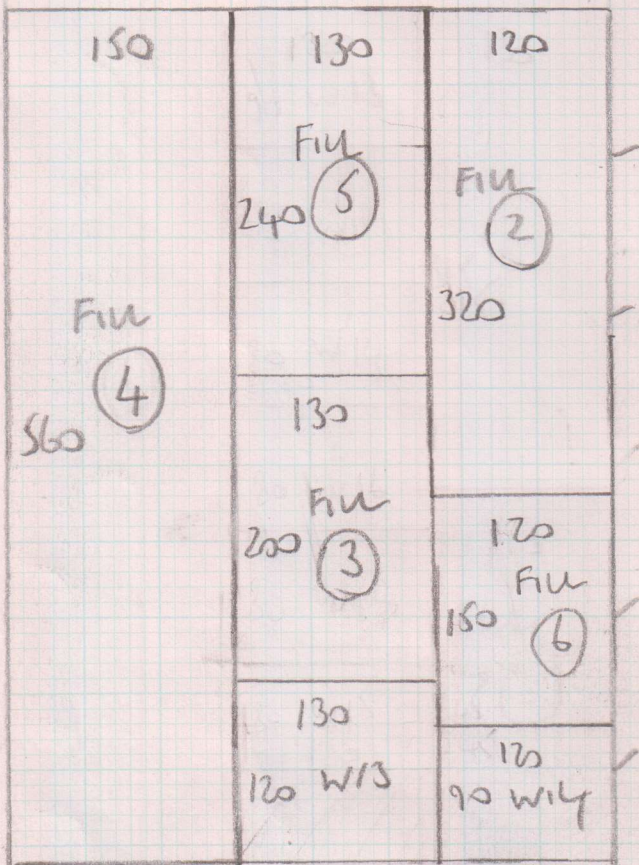

560

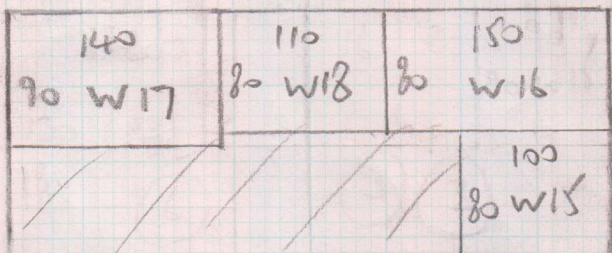

160

WOOL ICONIC STRIPE  
MORRISON

4.70 - TOP ROOM \* (1)

3.15 - FIF ROOM

2.65 - FIF ROOM

1.75 - FIF WARDROBE

5.60 - RECEPTION

2.40 - STUDY

1.80 - HALL

2.90 -

5.60 -

1.60 - } CIP

6.80 - } \* (1)

\* - 12.00M CUT

ROLL (1) 12.00 x 4MTR

ROLL (2) 27.70 x 4MTR

38.95 M x 4.00M

Job No: F24845  
 Name: CT DEVELOPMENTS  
 Address: 12 STOTT CAV  
 SW18 2TG  
 Tel:  
 Sheet: 2 OF 5

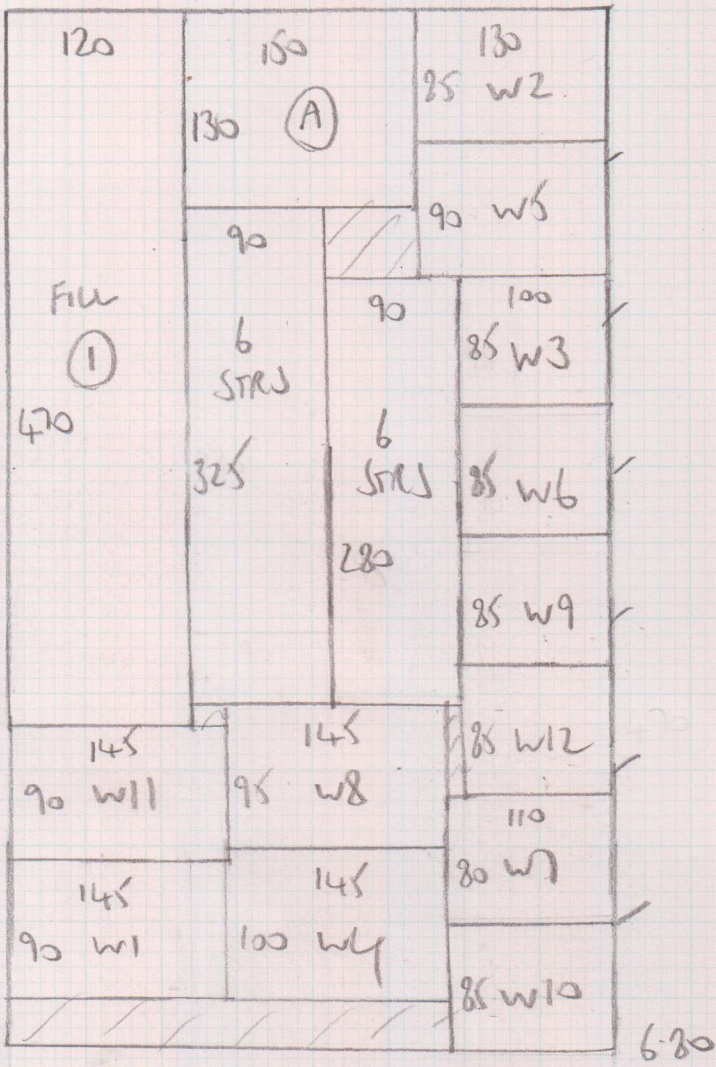

6-80 PLAN  
 470 PLAN  
 11.50 X 4.00M

Top Pool Room  
 STAIRS DOWN TO FIRST FLOOR  
 & FIRST FLOOR STAIRS

WOOL ICONIC STRIPE  
 MORRISON

GROUND FLOOR

Job No: F24845  
 Name: Barry / CI DEN  
 Address: 12 STOTT CLOSE  
 SW18 2TG  
 Tel:  
 Sheet: 3 OF 5

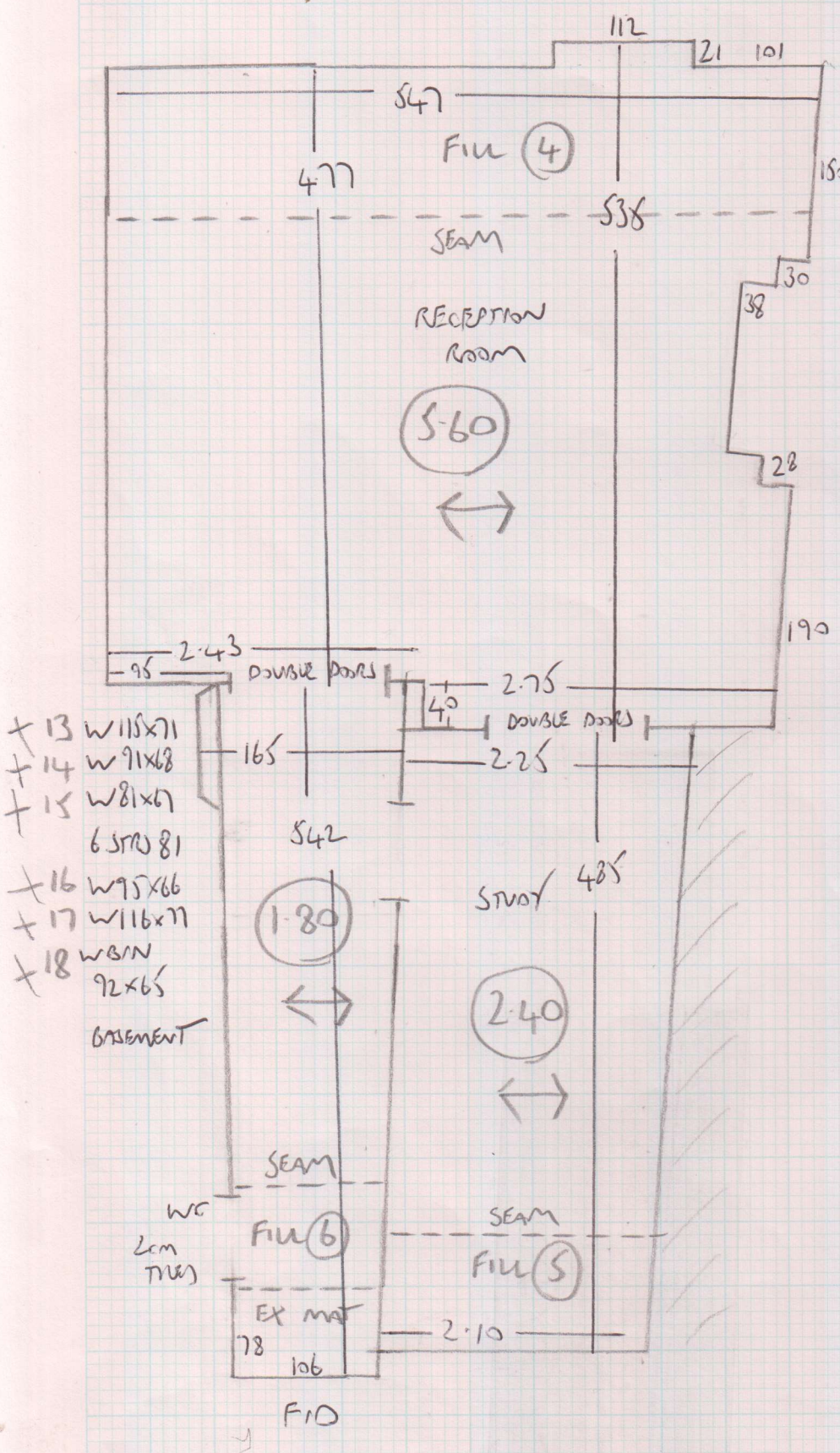

Job No: F24845 |  
 Name: BARRY | C.I DEV  
 Address: 12 STOTT CLOSE  
 SW18 2TG  
 Tel:  
 Sheet: 4 of 5

FIRST FLOOR

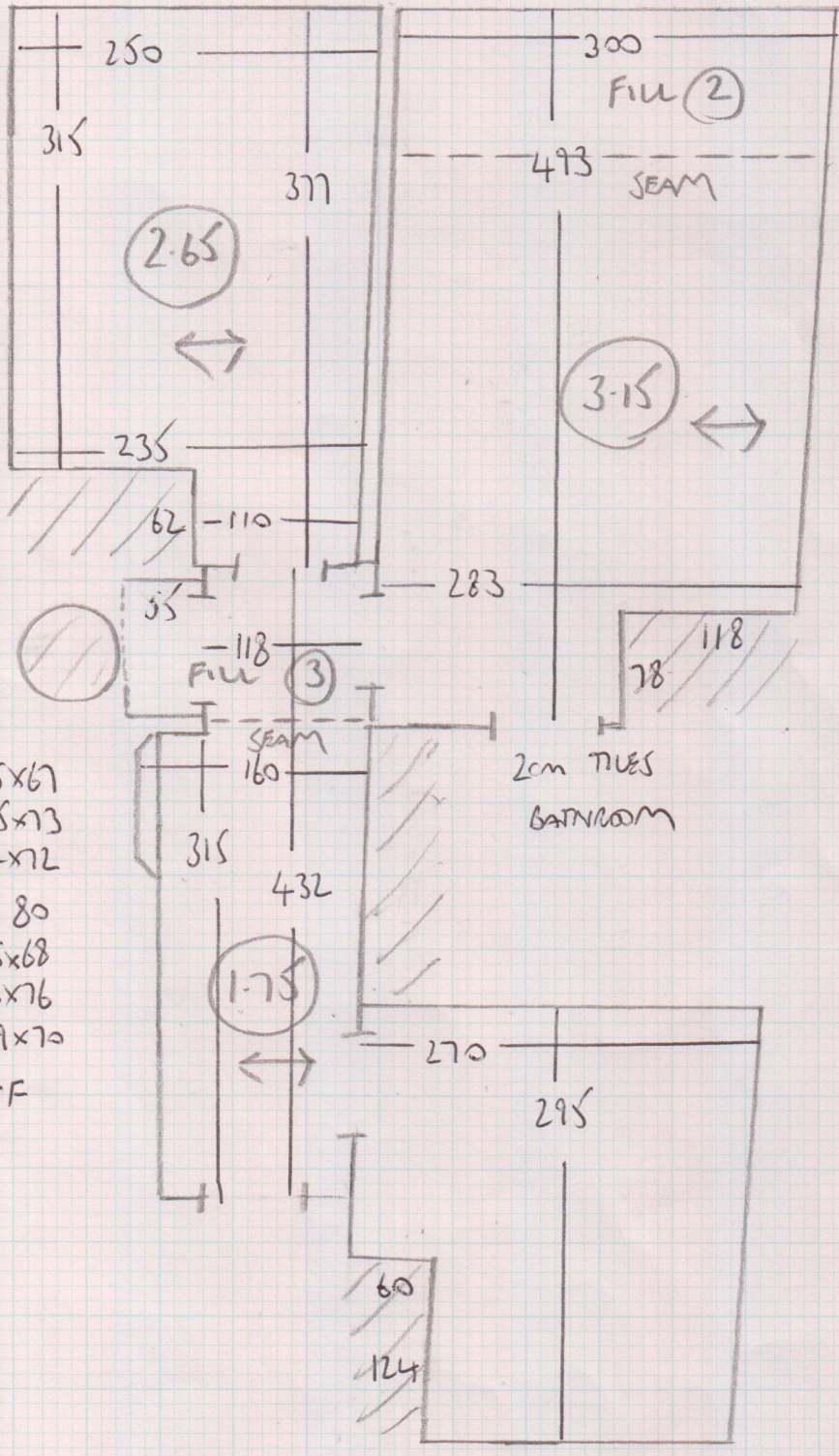

- + 7 W 95x67
  - + 8 W 115x73
  - + 9 W 82x72
  - + 6 STRIP 80
  - + 10 W 95x68
  - + 11 W 116x76
  - + 12 W 79x70
- G/F

Job No: F24845  
 Name: BARRY / CIDEVE  
 Address: 12 STOTT CLOSE  
 SW18 2TG  
 Tel:  
 Sheet: 5 of 5

TOP FLOOR

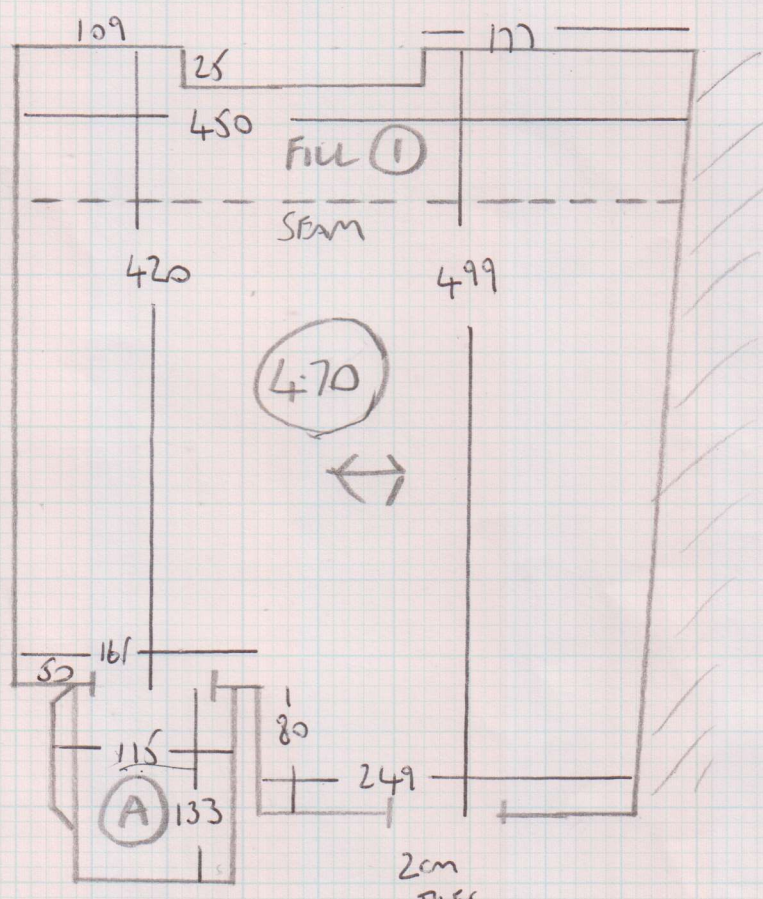

- +1 W95x66
  - +2 W115x71
  - +3 W81x70
  - 6 STRS .80
  - +4 W95x65
  - +5 W117x76
  - +6 W79x70
- F/F

2cm  
 TILES  
 BATHROOM

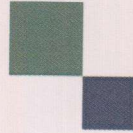

mrcarpet  
DESIGNS FOR FLOORS

301 Munster Road  
Fulham  
SW6 6BJ

Tel Nr: 020-7381-1989  
Fax Nr: 020-7385-4006

## ROLL BREAKDOWN

---

Job No: F24886  
Customer Name: C I Developments Ltd  
Carpet: Wool Iconic Stripe  
Colour: Morrison

### **Roll 1 - 12.00m x 4.00m Roll ordered from Alternative Flooring**

Plan 1	6.80m x 4.00m
Top Bedroom	4.70m x 4.00m
=====	
<b>Total</b>	<b>11.50m x 4.00m</b>
=====	

### **Roll 2 - 27.70m x 4.00m Roll ordered from Alternative Flooring**

Plan 1	2.90m x 4.00m
Plan 2	5.60m x 4.00m
<b>Plan 3</b>	<b>1.60m x 4.00m</b>
1 <sup>st</sup> floor room	3.15m x 4.00m
1 <sup>st</sup> floor room	2.65m x 4.00m
1 <sup>st</sup> floor landing	1.75m x 4.00m
Reception room	5.60m x 4.00m
Study	2.40m x 4.00m
Hall	1.80m x 4.00m
=====	
<b>Total</b>	<b>27.45m x 4.00m</b>
=====	

Many Thanks

**MUST CUT PLAN 3 - 1.60m x 4.00m LAST!!**