

Job No: F24961  
 Name: SUBEVA  
 Address: 63 FEJEN ST  
 SWB SAE  
 Tel:  
 Sheet: 1 of 2

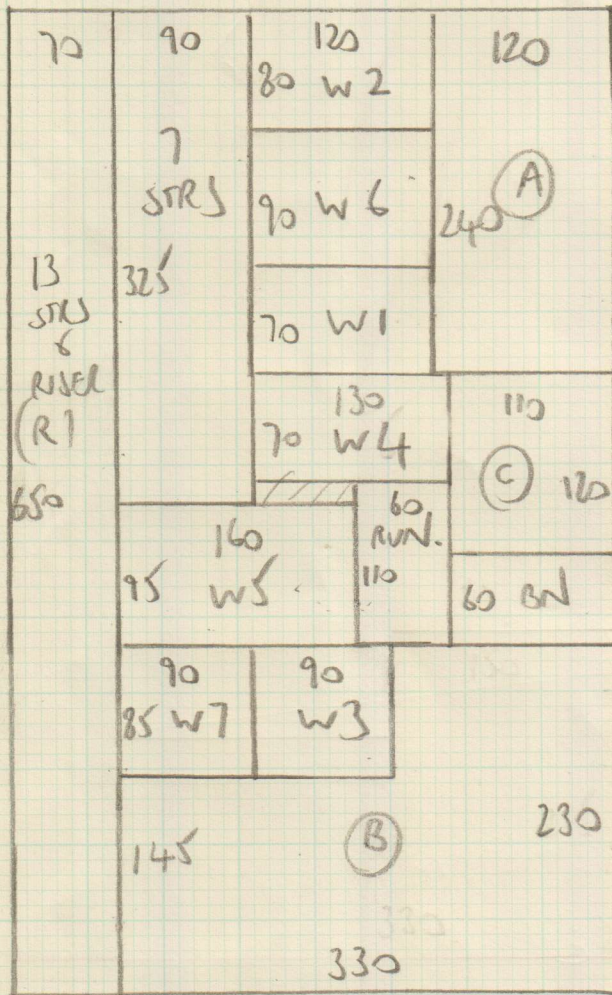

CATALAN  
 CAT-51

Job No: F24961  
 Name: SUBEVA  
 Address: 63 FELDEN ST  
 SW6 SAE  
 Tel:  
 Sheet: 2 of 2

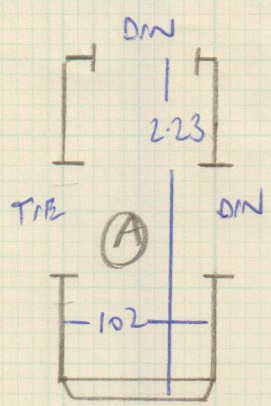

- 1 STR -76
- 1 W 86x61
- 2 W 107x67
- 3 W 76x72
- 5 STRS -79
- 4 W 89x56
- 5 W 115x58
- 6 W 112x75
- 7 W 79x60
- 1 STR -79
- 8 W 94x45

CLOSE  
COVERED

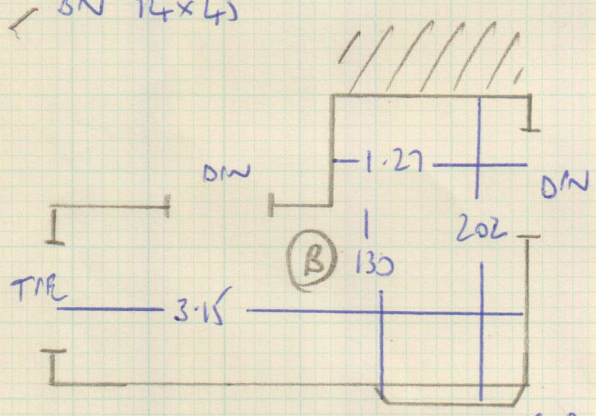

RISER 80x15  
 1 STR 80  
 8 W 95x45 } Runner  
 60cm

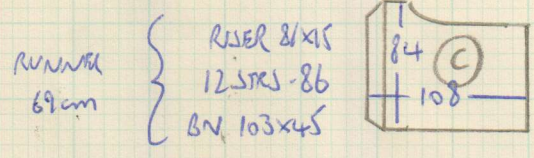

Runner  
69cm  
 RISER 81x15  
 12 STRS -86  
 8 W 103x45

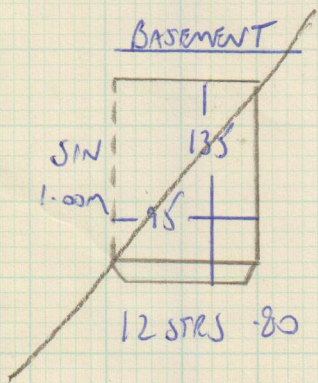

12 STRS -80

6-50 x 0-69cm

1-10 x 0-60cm

Sides only

\* Different widths \*

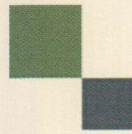

mrcarpet

DESIGNS FOR FLOORS

301 Munster Road

Fulham

SW6 6BJ

T 020-7381-1989

F 020-7385-4006

**BH CARPETS - WHIPPING / BINDING FORM**

Tel - 020-8665-9110 email: [bhcarpets@gmail.com](mailto:bhcarpets@gmail.com) Fax 020-8665-6611

Customer Name: SUBEVA

Job No. : F 24961

Description of carpet : CATALAN CAT-51

Whipping / Blind Binding / Top Taping

~~All Round~~ / Sides only (for Stair Runner)

Colour of Binding tape: CRUCIAL-LT18 SLATE Size of Binding tape: 120MM

Amount showing on top 55MM Colour of Whipping: —

Number of pieces: 2

Ready to collect on: 24 / 06 / 16 Needed back by: 29 / 06 / 16

Sizes to be cut to: 6-50 x 0-69 & 1-10 x 0-60cm

Whipping: — metres @ £2.00 linear metre £ —

Apply Tape: 16 metres @ £6.00 linear metre £ 96-00  
(Supplied by MRC)

Blind Taping: — metres @ £7.00 linear metre £ —  
(including. Tape)

Trimming Charge (if applicable) £ —

**ANY QUERIES CALL:**

**Total £** 96-00

John

Graham

Paul

Collect from:  
Warehouse / Fulham Shop

Deliver Back to:  
Warehouse / Fulham Shop

**Mr Carpet Use. (Copy to be faxed to Shop & accounts Dept. when returned)**

Date Collected: \_\_\_\_\_ Collected By: \_\_\_\_\_

Date Returned: \_\_\_\_\_ Returned By: \_\_\_\_\_

Invoice No: \_\_\_\_\_ Comments: \_\_\_\_\_