

F24770
 ROWE
 30 AVA LOR ROAD
 SW6 2EX

1 of 3

HANOI 638/31
 TAPED KITCHEN and 1st floor
 PLAN 1 850 x 400
 PLAN 2 575 x 400
 MASTER BED 445 x 400
1870 x 400

74.80m²

OR OPTION 2
 1st floor STAND IN
 BEST SMILE JAMAICA 129
 WHITE CO SIDES
 EXTRA 150 x 400M

6m²

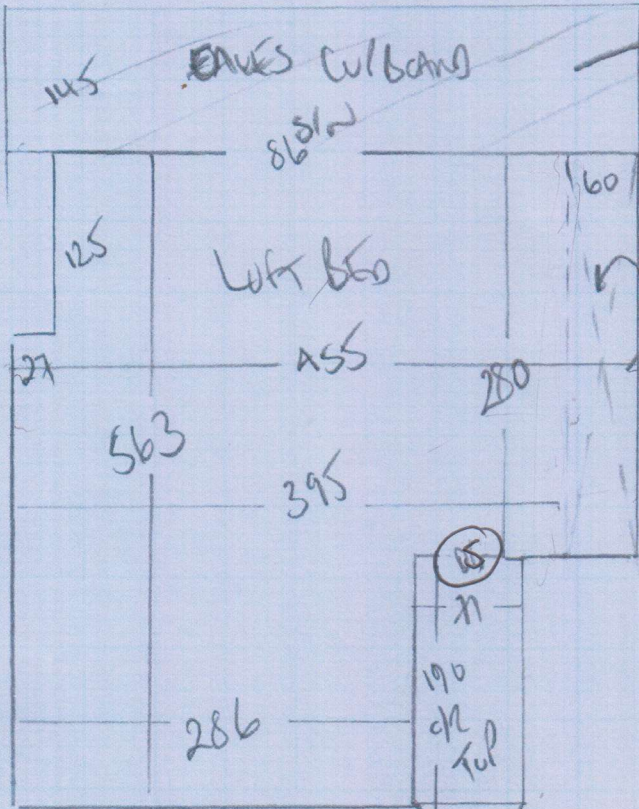

NO WASTE
FEELING
AREA
W/ROCKS
NOT IN
YET.

F24970
30 AMP LOAD
SWB 2EX

CHECK
MEASURE ? 203
WHEN ORDERED

x
W/ 100 x 115
71
46 x 65 45 x 65

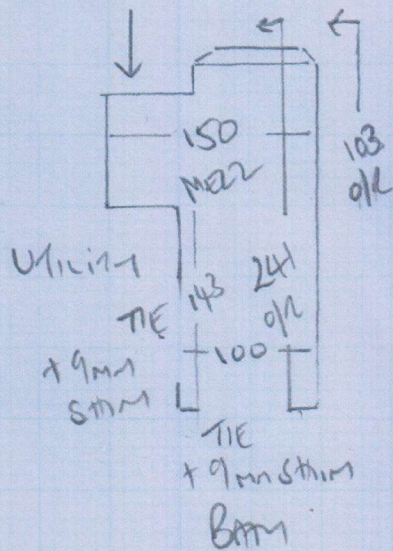

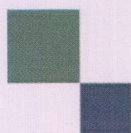

mrcarpet

DESIGNS FOR FLOORS

301 Munster Road

Fulham

SW6 6BJ

T 020-7381-1989

F 020-7385-4006

BH CARPETS - WHIPPING / BINDING FORM

Tel - 020-8665-9110 email: bhcarpets@gmail.com Fax 020-8665-6611

Customer Name: Rowe

Job No. : F24970

Description of carpet : HANOI 638/31.

Whipping / Blind Binding / Top Taping

All Round / Sides only (for Stair Runner)

Colour of Binding tape: NAB310 DARK GRAY Size of Binding tape: 12mm

Amount showing on top: 1/2 + 1/2 Colour of Whipping:

Number of pieces: 1

Ready to collect on: / / Needed back by: / /

Sizes to be cut to: A20 x 60cm + TEMPLATE 2 WINDOWS

Whipping: metres @ £2.00 linear metre £

Apply Tape: 13 metres @ £5.50 linear metre £ 71.50
(Supplied by MRC)

Blind Taping: metres @ £7.00 linear metre £
(including. Tape)

Trimming Charge (if applicable) £

ANY QUERIES CALL:

Total £

Colin

John

Paul

Collect from:

Warehouse / Fulham Shop

Deliver Back to:

Warehouse / Fulham Shop

Mr Carpet Use. (Copy to be faxed to Shop & accounts Dept. when returned)

Date Collected: Collected By:

Date Returned: Returned By:

Invoice No: Comments: