

LARTINGTON ESTATES

Customer: MAGHEW JOB Nr: F25083

Address: 7 Whitehead's Grove, London, SW3

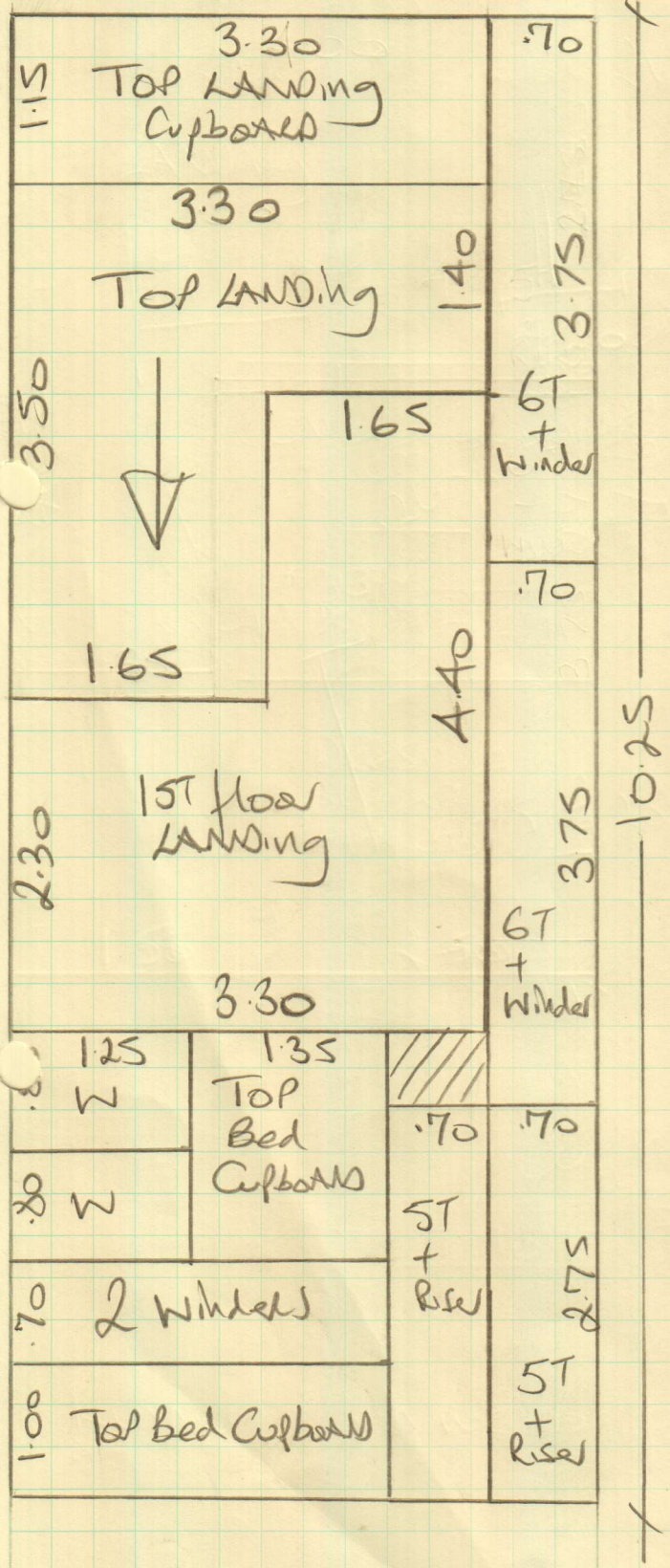

Malabo Flatwave

Colour - CHEETAH

Top floor rear bed 4.30x4m

Top floor front bed 3.30x4m

Top floor Mambed 6.90x4m

Cut plan 10.25x4m

24.75x4m

= 99m²

EXISTING TO REMAIN

Judo Stairrods

Colour Light oak & Chrome

30 Rods @ 80cm

with Chrome Brackets



Customer: LARTINGTON EST JOB Nr: F25083

Address: 7 Whiteheads Grove, London, SW3

Cork Matting

1.38 x 1.03
OWN WELL

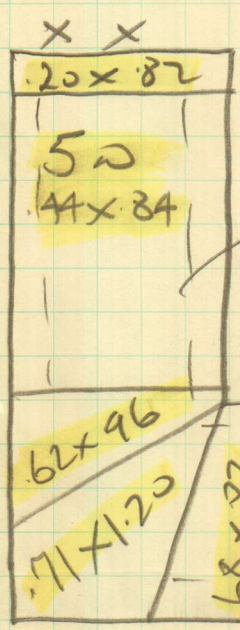

Fit AS Runners (70cm)
with Tudor Rods
Light OAK
with chrome ends

Reds
15

uplift EXCPT + u/dy
wood floor
Packing £2.00 PH
Light furniture

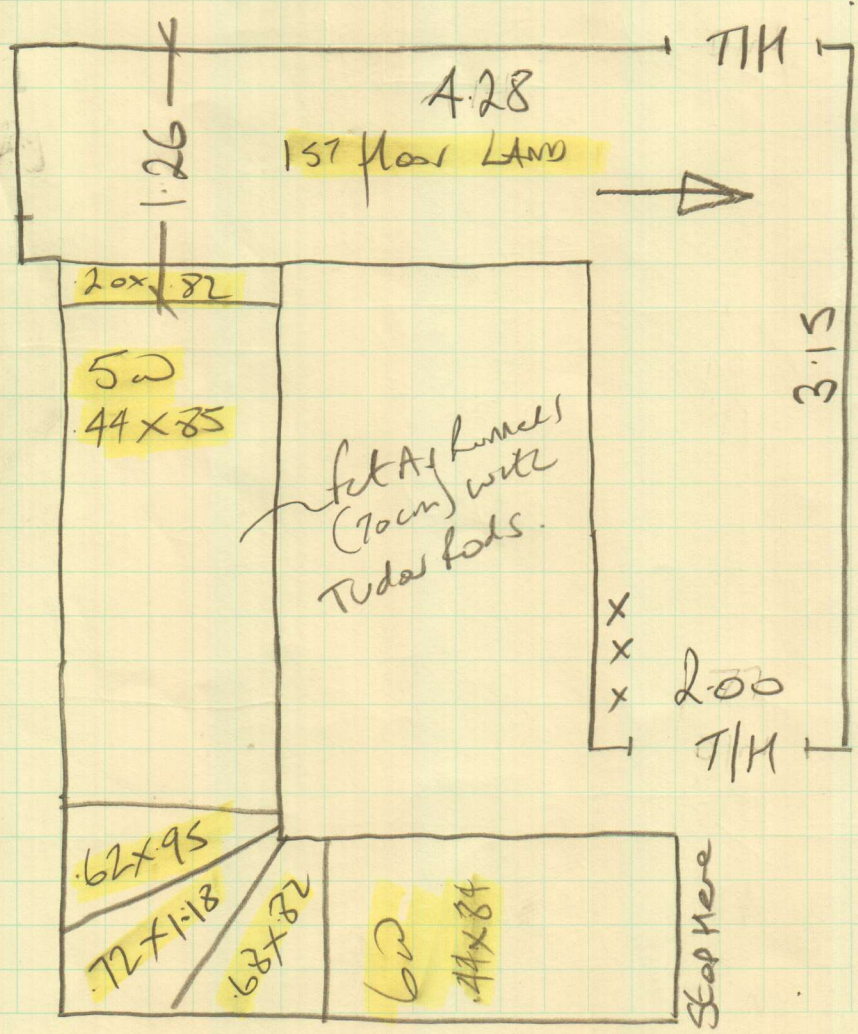

Cut 4 Windows
on site & return
for binding.

Reds
15

Cut 4 windows
on site & return
then for binding

SHEET

3 of 3

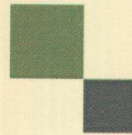

mrcarpet
DESIGNS FOR FLOORS

301 Munster Road
Fulham
SW6 6BJ

Tel Nr: 020-7381-1989
Fax Nr: 020-7385-4006

ROLL BREAKDOWN

Job No: F25083
Customer Name: Lartington Estates
Carpet: Moloko
Colour: Cheetah

29.50m x 4.00m ordered from Crucial Trading

Cut Plan 1	10.25m x 4.00m
Top floor main bed	6.90m x 4.00m
Top floor rear bed	4.30m x 4.00m
Top floor front bed	3.30m x 4.00m
F25804 Bed	4.05m x 4.00m

=====
Total **28.80m x 4.00m**
=====

Many Thanks

John