

Job No: F25108
 Name: ALCHERY PROPERTIES
 Address: 53 BRIMPTON JR.
 SW3 2AG
 Tel:
 Sheet: 1 OF 5

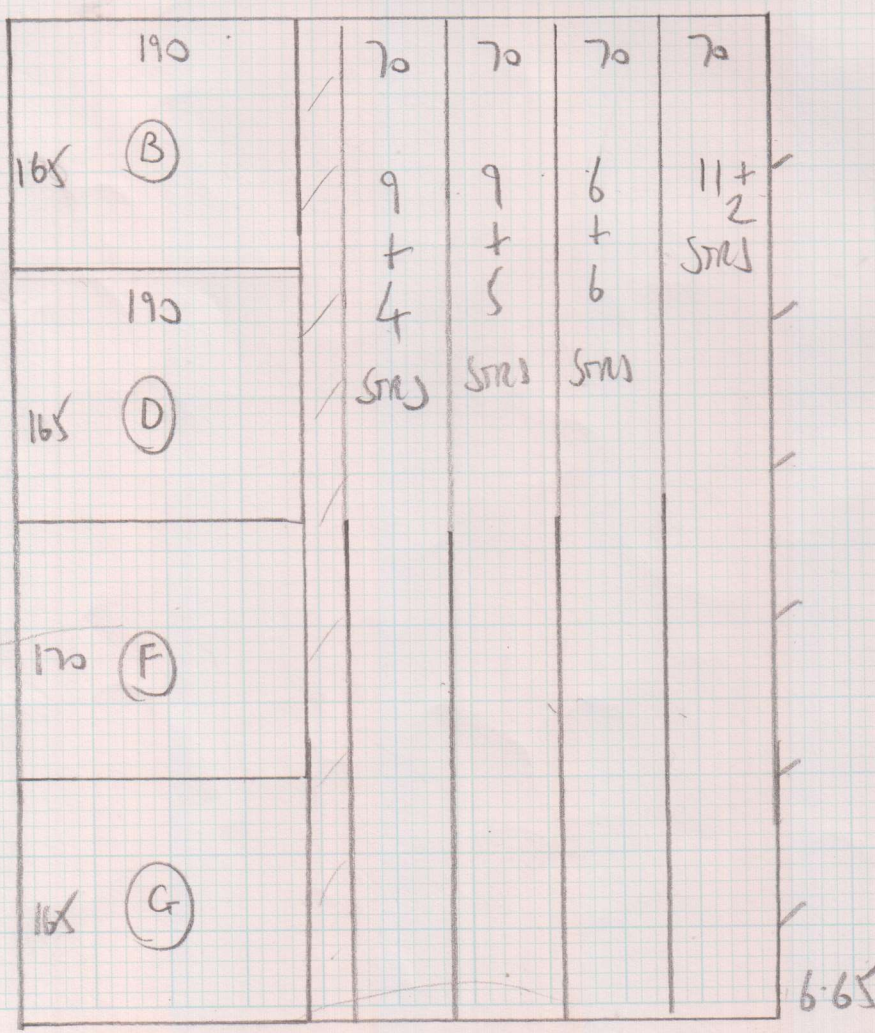

Job No: F25108
 Name: ALONEMY PROPERTIES
 Address: 53 BROMPTON SQ
 SW3 2AG
 Tel:
 Sheet: 2 of 5

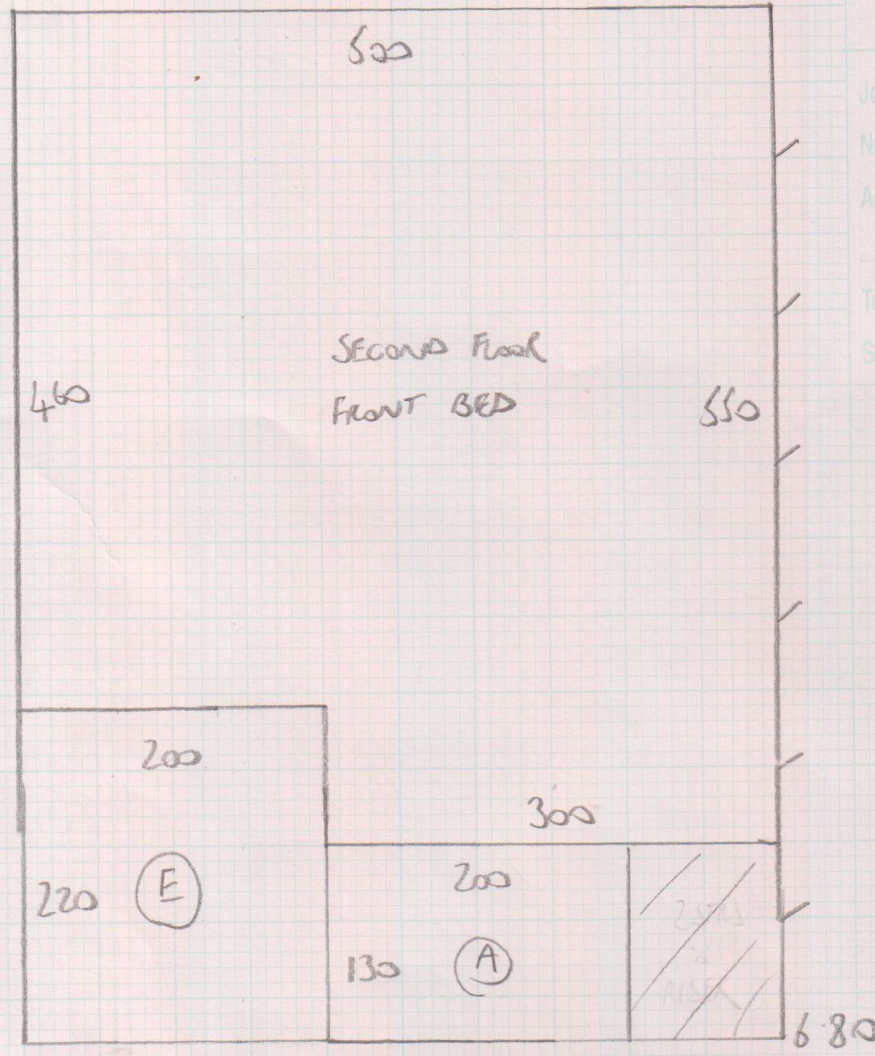
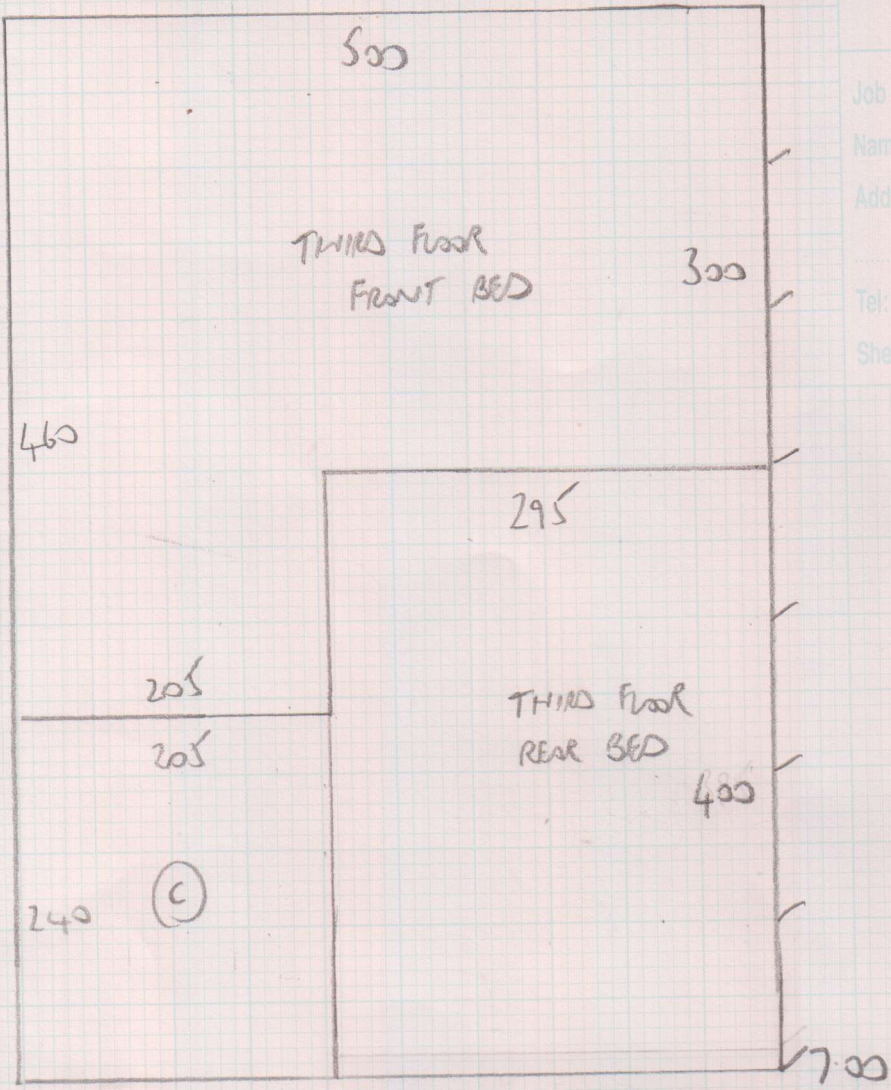

- TOP BED - 4.50 ✓ ①
- CIP - 6.80 ✓ ②
- CIP - 6.65 ✓ ③
- CIP - 7.00 ✓ ④

WEST END VELVET
 MUSHROOM

$$24.95m \times 5.00 = 125M^2$$

SECOND FLOOR

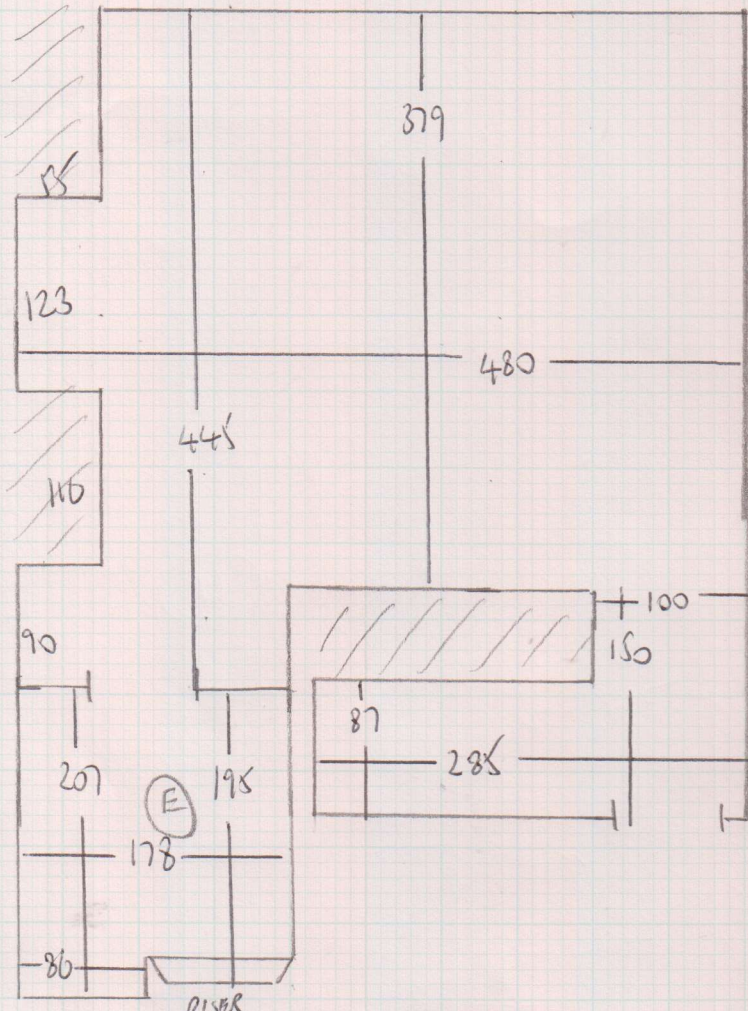

RISEK
6 STRS 27"

9 STRS 27"
RISEK

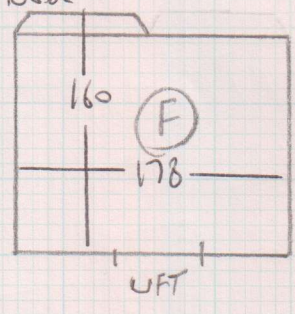

FIRST FLOOR

GIF
11 STRS 27" x 47cm
RISEK
RISEK
2 STRS 27" x 47cm

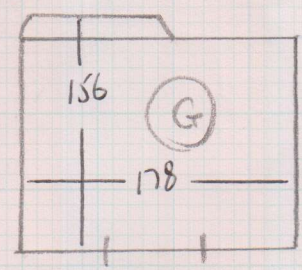

Job No: F25027 F25108
Name: ALCHENY PROPERTIES
Address: 53 BROMPTON SQUARE
SW3 2AG
Tel:
Sheet: 3 OF 5

Job No: F25027 F25108

Name: ALCHEMY PROPERTIES

Address: 53 BLIMPTON SQUARE
 SW3 2AG

Tel:

Sheet: 4 of 5

THIRD FLOOR

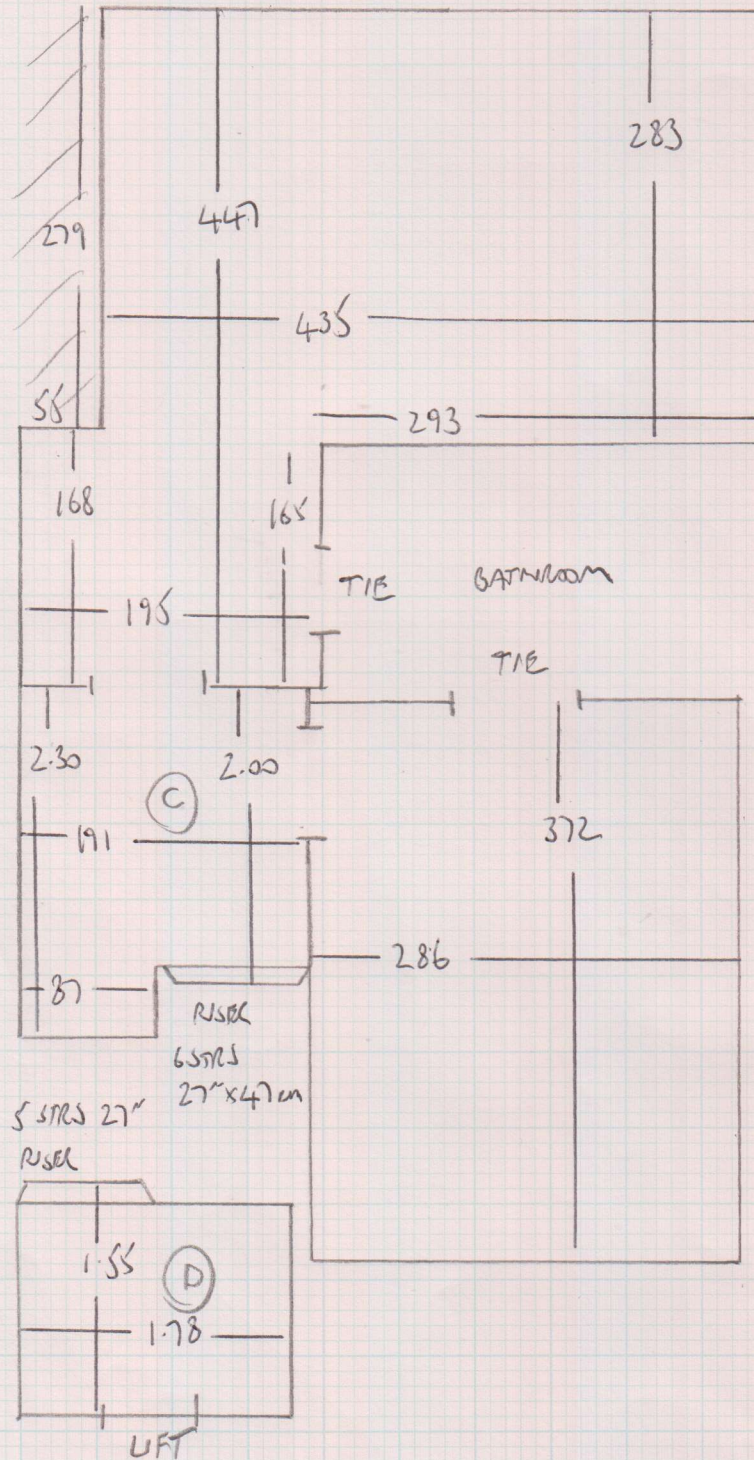

Job No: ~~F25027~~ F25108
 Name: ALCHEMY PROPERTIES
 Address: 53 BRAMPTON SQUARE
 SW3 2AG
 Tel:
 Sheet: 5 OF 5

TOP FLOOR

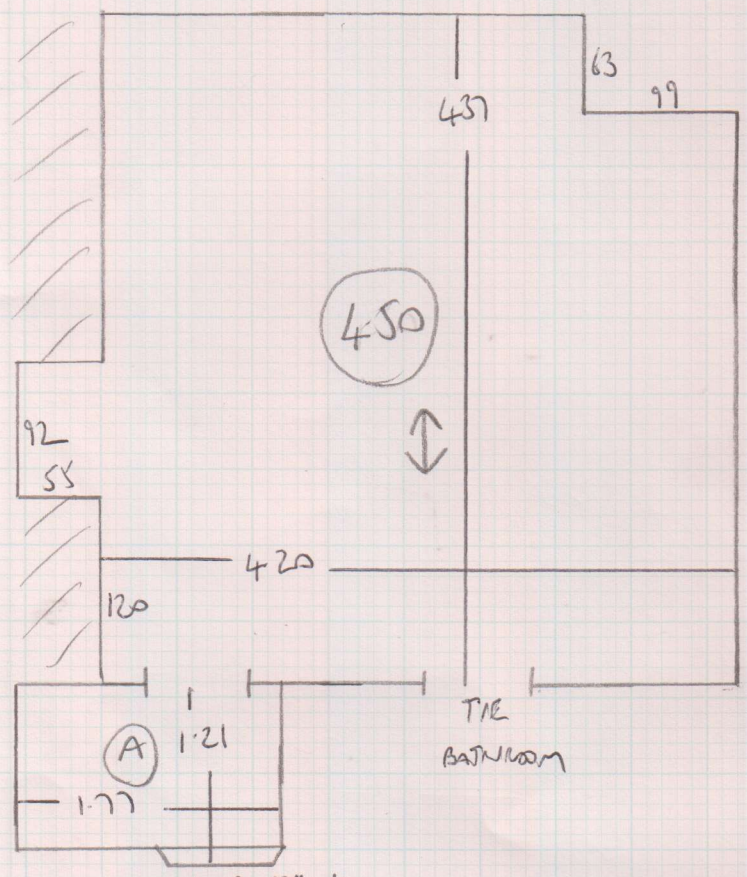

Riser 27" x 10cm
 9 STAIRS 27"

4 STAIRS 27"

Riser 27" x 15

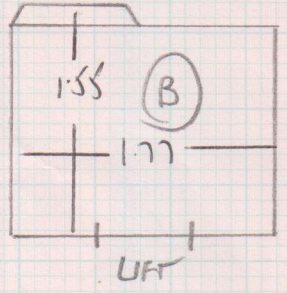

LIFT

- ① 6-65 x 70cm
- ② 6-65 x 70cm
- ③ 6-65 x 70cm
- ④ 6-65 x 70cm

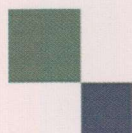

mrcarpet

DESIGNS FOR FLOORS

301 Munster Road

Fulham

SW6 6BJ

T 020-7381-1989

F 020-7385-4006

BH CARPETS - WHIPPING / BINDING FORM

Tel - 020-8665-9110 email: bhcarpets@gmail.com Fax 020-8665-6611

Customer Name: ALCHEMY PROPERTIES

Job No. : F25108

Description of carpet : WEST END VELVET MUSHRM ROOM

Whipping / Blind Binding / ~~Top Taping~~

All Round / Sides only (for Stair Runner)

Colour of Binding tape: TBC Size of Binding tape: 1 1/2"

Amount showing on top _____ Colour of Whipping : —

Number of pieces: ④

Ready to collect on: 25/08/16 Needed back by: 01/09/16

Sizes to be cut to: AS ABOVE 6-65 x 70cm x 4

Whipping: — metres @ £2.00 linear metre £ —

Apply Tape: — metres @ £6.00 linear metre £ —
(Supplied by MRC)

Blind Taping: 55 metres @ £7.00 linear metre £ 385.00
(including. Tape)

Trimming Charge (if applicable) £ —

ANY QUERIES CALL:

Total £ _____

John

Graham

Paul

Collect from:

Warehouse / Fulham Shop

Deliver Back to:

Warehouse / Fulham Shop

Mr Carpet Use. (Copy to be faxed to Shop & accounts Dept. when returned)

Date Collected: _____ Collected By: _____

Date Returned: _____ Returned By: _____

Invoice No: _____ Comments: _____