

Job No: F25221
 Name: PUMFROY
 Address: 36 STEVENAGE ROAD
 LONDON SW66ET
 Tel: 07931-342950
 Sheet: 1 of 3

ALBARON ALB 034

12-40 X 5-00

62-80

14M BINDING
 UPLIFT + DISPOSE
 TAKE OFF & REBT
 EXISTING STAIRRODS X 15
 EXISTING BARS + GRIPPER

+ BASEMENT
 STAIRS
 2.30 X 5.00

TOTAL

CUTS 10-10 X 5
 2.30 X 5
 2.30 X 5

 14.70 X 5

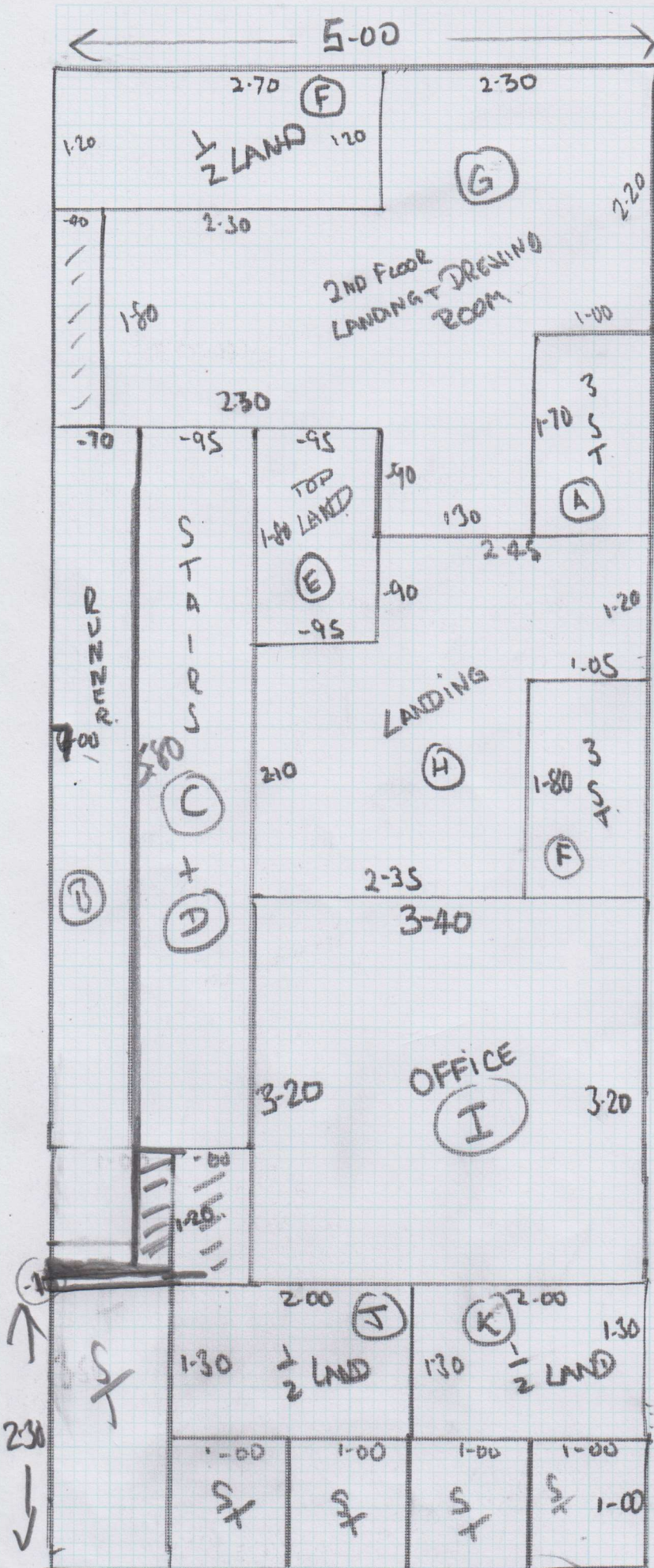

APRIL 2018 STAIRS

RISER - 35 x 75 + TURN

W1 - 65 x 96 + TURN

W2 - 70 x 113 x

W3 - 70 x 80 x

S1 (6) - 45 x 84

W4 - 65 x 96 x

W5 - 75 x 120 x

W6 - 70 x 85

(BASE - 50 x 10 + TURN)
SAME AS EXISTING

5-00

130 WS	1-20 W2	80 W3	1-00 WS	
W1 150 x RISER	W 6	1-00 W2	1-00 3 S T	1-00 3 S

200 x 5-00

Job No: F25221
Name: PUMFROY
Address: 36 STONING RD
LONDON SW60ET
Tel: 079 31 342950
Sheet: 2 3

TOP FLOOR

ALL EXISTING
BARS + GRAPES

Job No: F25221
Name: FIMFROY
Address: 36 STONAGE RD
LONDON SW6 6ET
Tel: 07931 342450
Sheet: 3 of 3

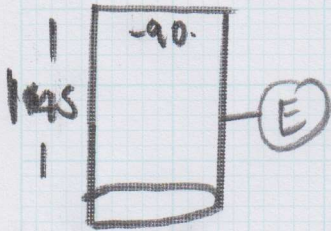

ST (2) - 47 X 80 + TURN (D)

1/2 LAND 1.15 X 1.82 X (F)

ST (10) 47 X 80 + TURN (L)

2ND FLOOR

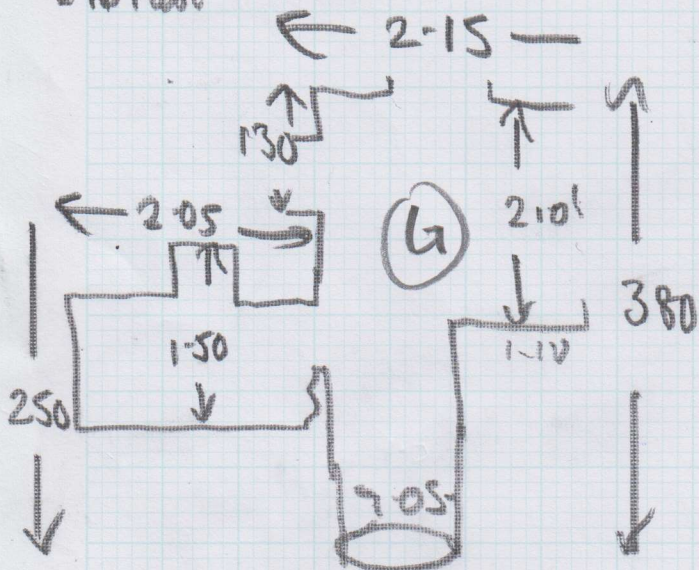

STAIRS (3) 45 X 90 + TURN (F)

1/2 LAND 1.15 X 1.85 (J)

ST (11) - 45 X 90 + TURN (L)

(A) STAIRS (3) 45 X 90
X 200

1/2 LAND (K)

old
LD 120 X 190

RUNNER EXISTING
STAIR RODS

Rise - 20 X 70

(B) STAIRS (13) - 42 X 70
BOTTOM - 50 X 70
FOR
LETTER DIMENS

