

Job No: F 25312  
Name: M GORDON  
Address: 3A Aylmer Road  
Switz 760  
Tel:  
Sheet: 1 of 4

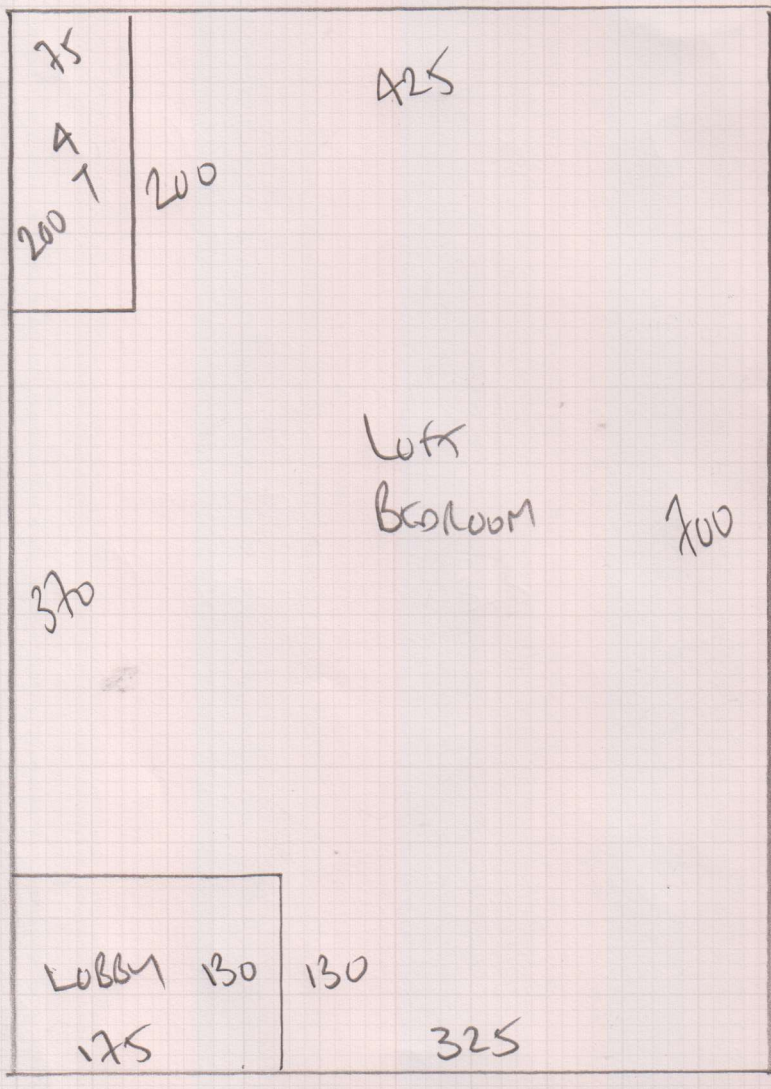

Loft Bed + SLR  
BEST KENSINGTON  
CORAL 186  
(LUDLOW 116)

700 x 500 =  
35m<sup>2</sup>

Job No: F25312  
Name: EDEN  
Address: 34 ANTHONY ROAD  
SWIFT 760  
Tel: .....  
Sheet: 2 of 4

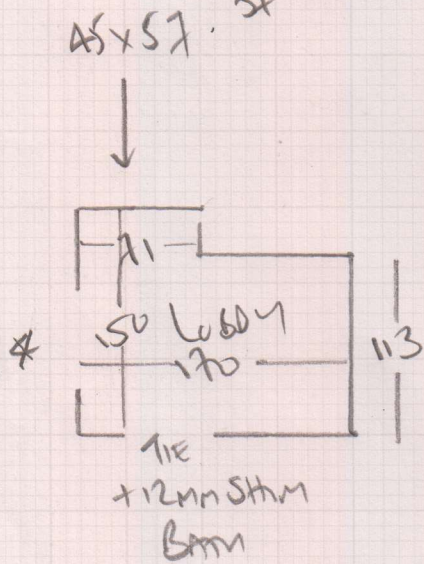
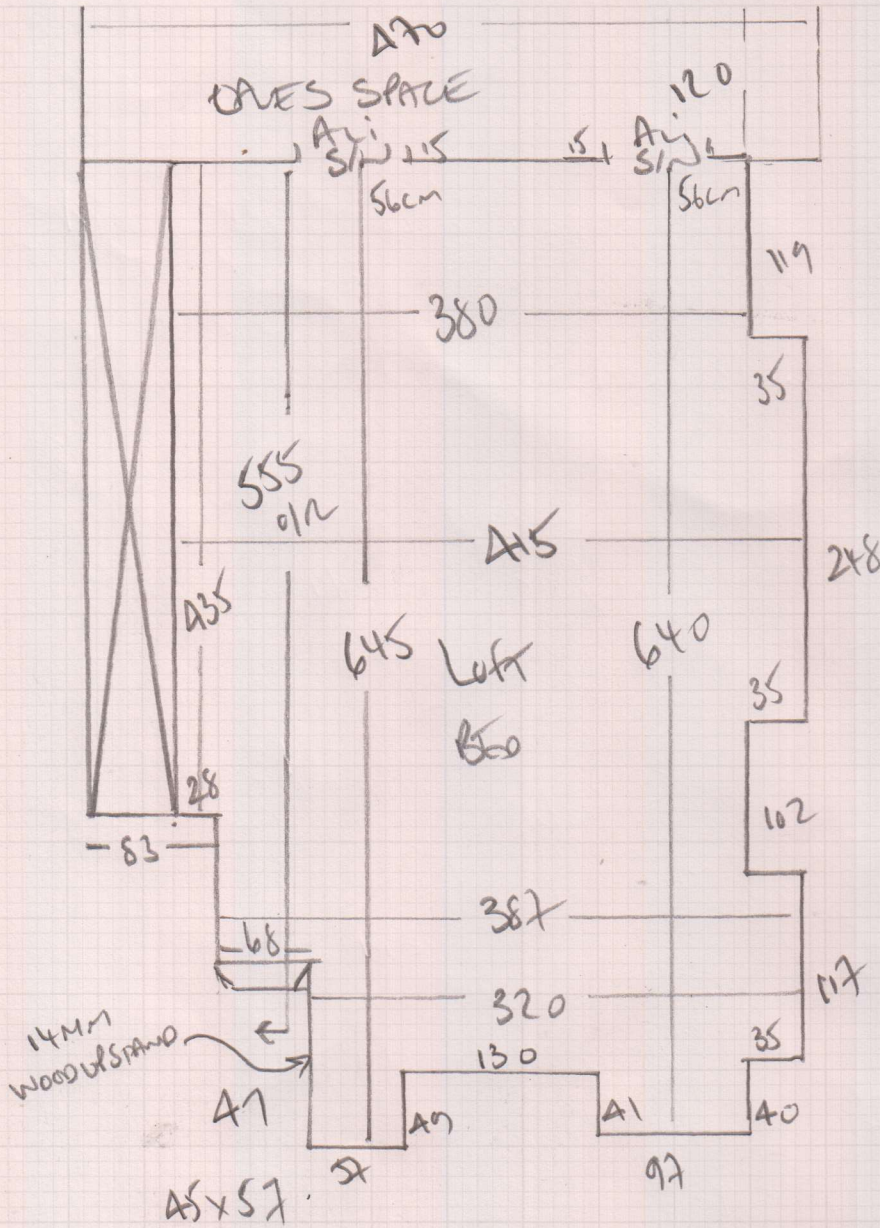

mrcarpet  
 Job No: F253125  
 Name: M. GOBIN  
 Address: 3A ARTHUR ROAD  
 SW17 7ED  
 Tel: \_\_\_\_\_  
 Sheet: 3 of 4

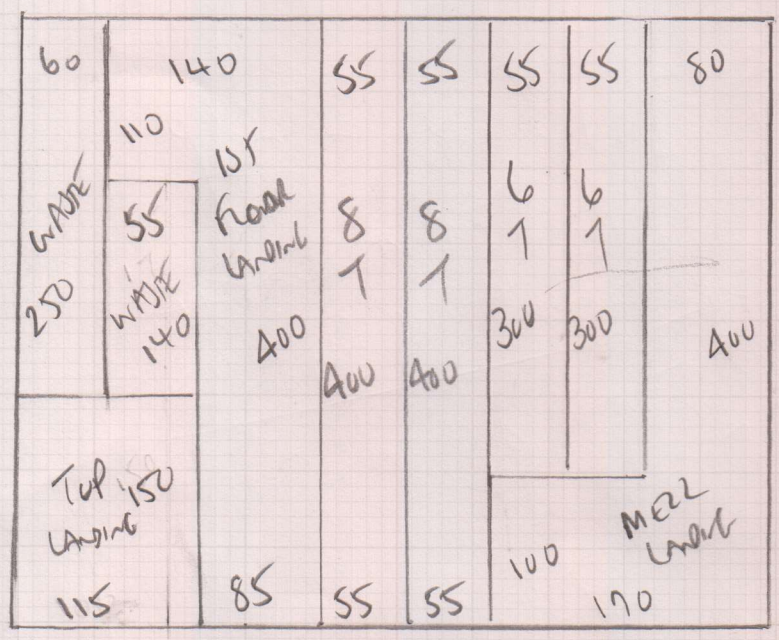

Sisal  
 Harmony Flooring BALE  
 Colour HH 258  
 400  
 400 x 500  
 20m<sup>2</sup>

SSCM RUNNERS TO HAVE C39 SLATE  
 120mm TAPE = (HB8467) KASIA  
 CxS 300 x 55  
 300 x 55  
 400 x 55  
 400 x 55  
 14MMS x 25 DES = 28 LIN MMS

Job No: **f25312**  
 Name: **COEN**  
 Address: **3A A1Houtlooy**  
**Swit 750**  
 Tel:  
 Sheet: **4 of 4**

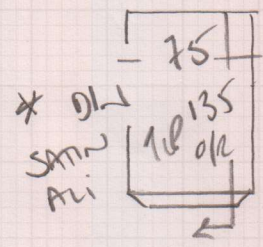

- Riser
- SSCM } 16 x 65
- TALCO } 117
- Runder } 45 x 66
- \*\*

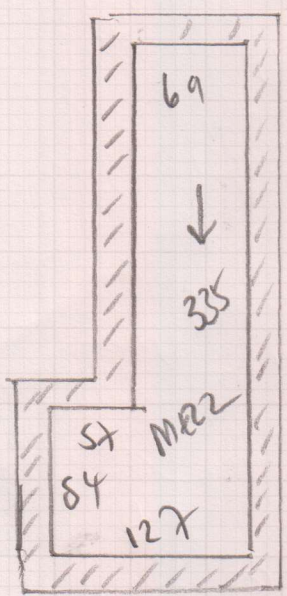

CRUCIAL TRAIL  
 SISA HOLLINGBANK  
 HH 258  
 + DURAFIT  
 C39 SLATE TAPE  
 400 x 500M  
 SPELAN

- SSCM } 17
- TALCO } 45 x 72
- Runder

- Riser
- 16 x 66 } SSCM
- 137 } TALCO Runder
- 42 x 69
- Blnd
- 42 x 85

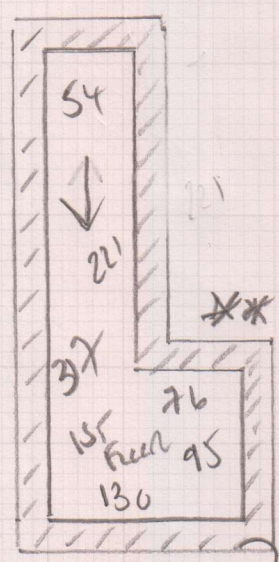

COIL MAT  
 93 length x 83cm wide  
 INTO MAT WER

25mm Deep Wood Surround

Build as to bring up level with bannety wood

# Whipping & Binding Workshop Instructions



To: **Kasias Carpets Ltd** 07825 156676  
 Branch: Fulham - Tel: 020 73811989 E:fulhambranch@mr-carpet.co.uk  
 Branch Contact: John McArthur

**Customer Name:** Mr Eden Please quote on invoice

**Job No:** F25312 Please quote on invoice

**Description of Carpet:** Sisal Harmony Herringbone HH258

**Carpet Finish:** Top Taping SIDES ONLY

**Number of Pieces:** 4

**Sizes to be cut to:** (If applicable) 4.00m x 55cm / 4.00m x 55cm / 3.00m x 55cm & 3.00m x 55cm

**Runner Lengths for Taping:** Please check before sewing

**Date for collection:** Wednesday 9th November **Required back by:** Wednesday 16th November

**Collection From:** Warehouse **Return To:** Warehouse

<b>If Tape Selected</b>	<b>Supplied By</b>	Kaisha	
<b>Colour of tape:</b> HB8467 (Crucial C39 Slate)	<b>Size of Tape:</b>	120mm	<b>Amount Visible on Top:</b> 55mm
<b>If Whipping:</b>			
<b>Colour of Whipping:</b>			

**Special Instructions**

**Sewing charges authorised - Please note only charges authorised in writing will be paid on invoice**

Materials	Description	Quantity	Unit Cost	Total
Whipping	Under 3m x 3m		£2.00	
	Over 3m x 3m		£2.30	
Standard Taping	Labour Only Under 3m x 3m	28.00	£5.00	£140.00
	Labour Only Over 3m x 3m		£6.00	
Double Taping	Labour Only Under 3m x 3m		£7.50	
	Labour Only Over 3m x 3m		£8.50	
Faux Suede & Leather	Labour Only Under 3m x 3m		£6.00	
	Labour Only Over 3m x 3m		£7.00	
Mitres Cotton	Per Corner		£2.50	
Mitres Leather	Per Corner		£4.00	
Blind Stitching	38mm Tape Labour & Tape		£9.50	
Hidden Stitching	<b>Additional cost per lin M to above prices</b> <b>(Enter the same quantity as tape quantity)</b>		£1.00	
<b>Materials &amp; other charges</b>				
Quantity	Description	Quantity	Unit Cost	
	Padding		£1.00	
	Chenille Tape 120mm		£3.50	
	Chrome Tape 120mm		£3.00	
	Cotton Tape 70mm		£2.50	
	Cotton Tape CK 120mm		£3.00	
	Cotton Tape Calibra 120mm		£2.50	
	Cotton Tape HB 120mm	28.00	£3.50	£98.00
	Faux Leather 120mm		£5.00	
	Faux Suede 120mm		£4.00	
	Goblin GLV 120mm		£3.50	
	Jute 120mm		£2.50	
	Leather 120mm		£12.00	
	Pipeline		£2.50	
	Starline (Linen) LS 120mm		£5.00	
	Superstrong 120mm		£5.00	
	Slim 120mm		£2.50	
	Teakline 120mm		£5.00	
			<b>Sub Total</b>	£238.00
			<b>VAT @ 20%</b>	£47.60
			<b>Total</b>	£285.60