

Job No: F25029
 Name: VALING PROPERTIES
 Address: 44 WESTBOURNE TERRACE
 W2 3QH
 Tel:
 Sheet: 1 of 2

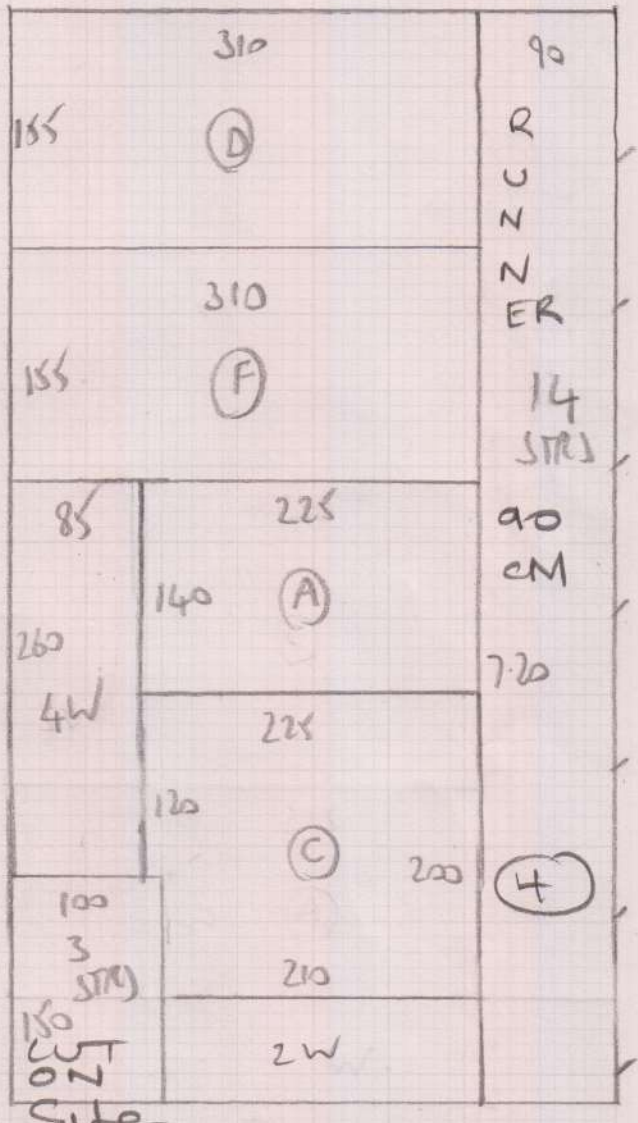
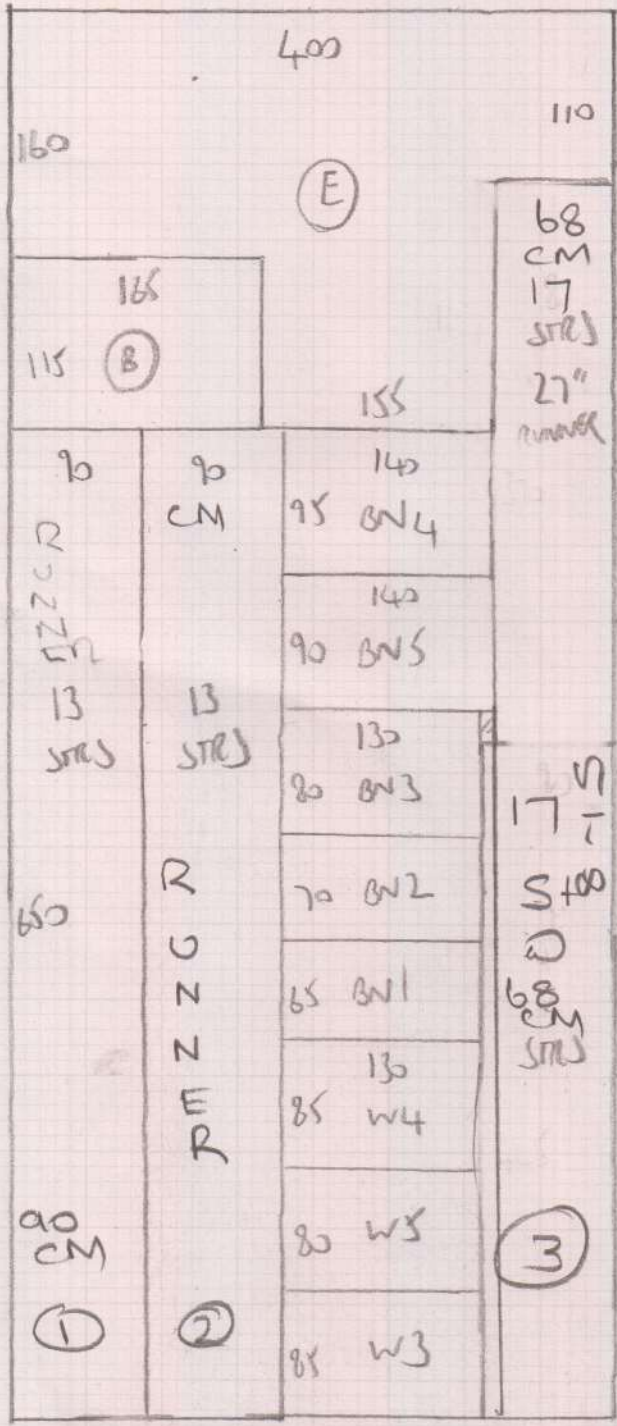

$$\frac{9.25}{7.20}$$

$$16.45 \times 4.00 = 65.8m^2$$

ROY CUT DOWN FOLLOWING STRAIGHT RUNNERS

- 6-50 x 90cm ①
- 6-50 x 90cm ②
- 8-15 x 68cm ③
- 7-20 x 90cm ④

TOP FLOOR
BUTT TO WOOD TR

- 1 STR 90
- 1 W 100x62
- 2 W 120x60
- 3 W 145x66
- 4 W 135x72
- 5 W 115x60
- 6 W 100x55
- 7 STRS 100
- 7 W 105x55
- 8 W 112x60
- 9 W 135x60

EYES FOR
27" RUNNER

Job No: FZS029
Name: VALMIC PROPERTIES
Address: 44 WESTBOURNE TERRACE
W2 3QH
Tel:
Sheet: 2 OF 2

RR S.S.S.S.S

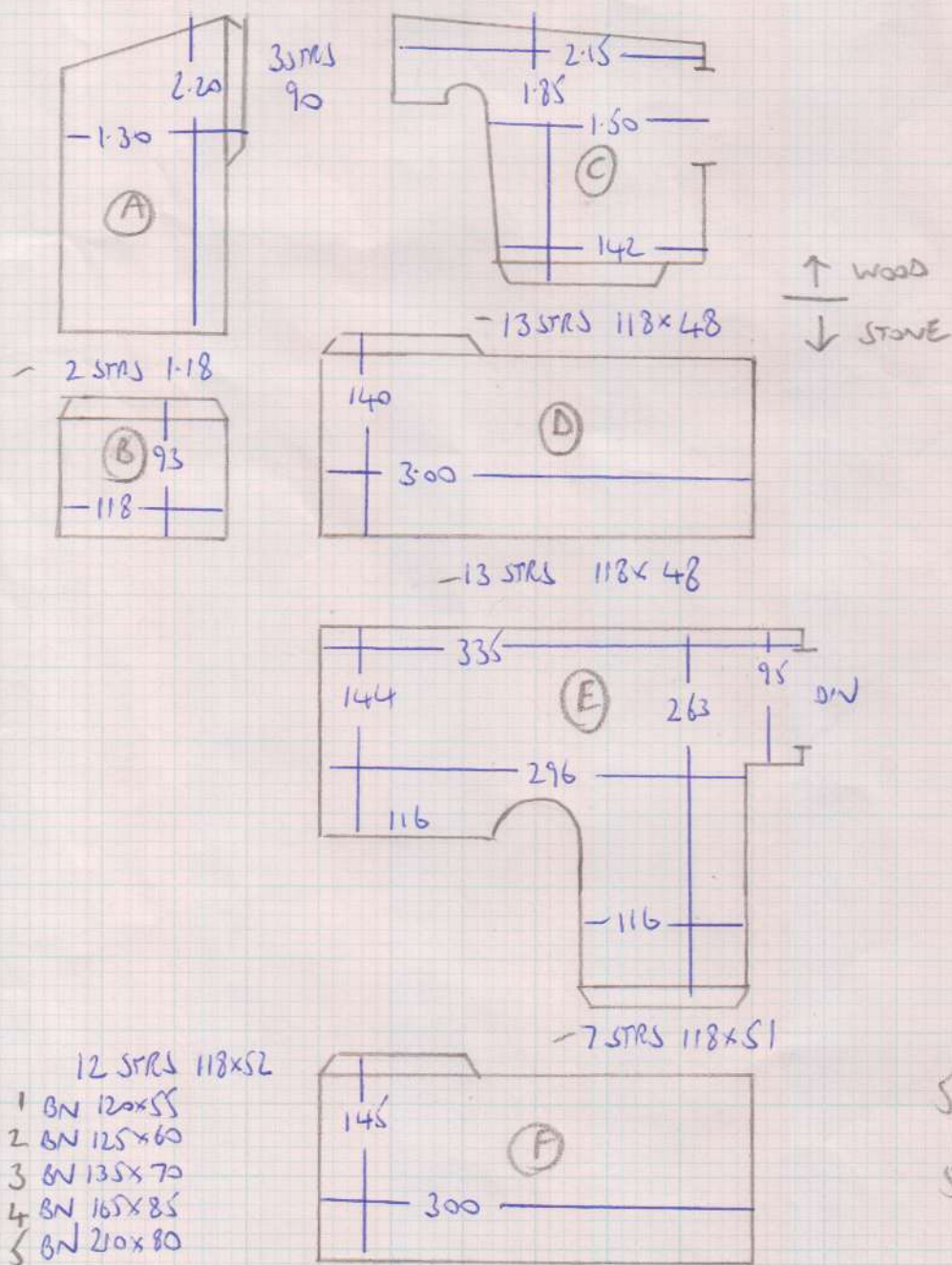

- 12 STRS 118x52
- 1 BN 120x55
- 2 BN 125x60
- 3 BN 135x70
- 4 BN 165x85
- 5 BN 210x80
- GIF

MAT 120x82 (IN WELL)

530590
5100-00

Whipping & Binding Workshop Instructions



To: **Kasias Carpets Ltd** 07825 156676
 Branch: Fulham - Tel: 020 73811989 E:fulhambranch@mr-carpet.co.uk
 Branch Contact: John McArthur

Customer Name: Valmic Properties **Please quote on invoice**

Job No: F25029 **Please quote on invoice**

Description of Carpet: Zen Velvet 871

Carpet Finish: Whipping SIDES ONLY

Number of Pieces: 19 (4 straights & remaining winders)

Sizes to be cut to: (if applicable) 6.50m x 90cm / 6.50m x 90cm / 7.20m x 90cm & 8.15m x 68cm + shaped winders

Runner Lengths for Taping: **Please check before sewing**

Date for collection: 23 January 2017 Required back by: 25 January 2017

Collection From: Warehouse Return To: Warehouse

If Tape Selected	Supplied By	Kaisha	
Colour of tape:	Size of Tape:	Amount Visible on Top:	
If Whipping:			
Colour of Whipping: To match carpet			

Kasia - please collect straight runners on Monday 23rd January after fitter has cut down. Please allow enough matching yarn for shaped winders & b/

Sewing charges authorised - Please note only charges authorised in writing will be paid on invoice

Materials	Description	Quantity	Unit Cost	Total
Whipping	Under 3m x 3m	80.00	£2.00	£160.00
	Over 3m x 3m		£2.30	
Standard Taping	Labour Only Under 3m x 3m		£5.00	
	Labour Only Over 3m x 3m		£6.00	
Double Taping	Labour Only Under 3m x 3m		£7.50	
	Labour Only Over 3m x 3m		£8.50	
Faux Suede & Leather	Labour Only Under 3m x 3m		£6.00	
	Labour Only Over 3m x 3m		£7.00	
Mitres Cotton	Per Corner		£2.50	
Mitres Leather	Per Corner		£4.00	
Blind Stitching	38mm Tape Labour & Tape		£9.50	
Hidden Stitching	Additional cost per lin M to above prices (Enter the same quantity as tape quantity)		£1.00	

Materials & other charges				
Quantity	Description	Quantity	Unit Cost	
	Padding		£1.00	
	Chenille Tape 120mm		£3.50	
	Chrome Tape 120mm		£3.00	
	Cotton Tape 70mm		£2.50	
	Cotton Tape CK 120mm		£3.00	
	Cotton Tape Calibra 120mm		£2.50	
	Cotton Tape HB 120mm		£3.50	
	Faux Leather 120mm		£5.00	
	Faux Suede 120mm		£4.00	
	Goblin GLV 120mm		£3.50	
	Jute 120mm		£2.50	
	Leather 120mm		£12.00	
	Pipeline		£2.50	
	Starline (Linen) LS 120mm		£5.00	
	Superstrong 120mm		£5.00	
	Slim 120mm		£2.50	
	Teakline 120mm		£5.00	
			Sub Total	£160.00
			VAT @ 20%	£32.00
			Total	£192.00

mrcarpet
 Job No: F 25029 ✓
 Name: VALMIC PROPERTIES
 Address: 44 WESTBOURNE
 TERRACE, W230N
 Tel:
 Sheet: 1 OF 1

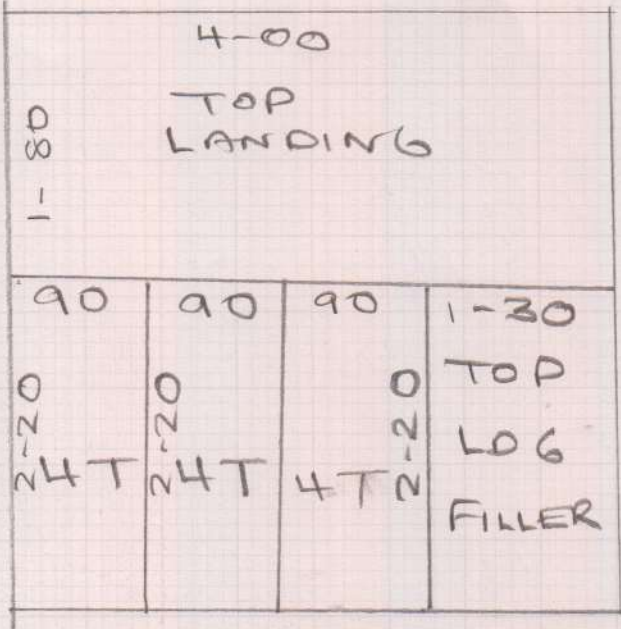

ZEN 871
 4-00 X 4MTR
 = 16M2

Roy | TOM
 * PLEASE MAKE SURE *
 RUNNERS LINE UP
 AS IN 2-3 PIECES