

Job No: f25347
Name: IVON
Address: 14 KLOVEY ROAD
WALLINGHAM
CR6 9LR
Tel:
Sheet: 1 of 5

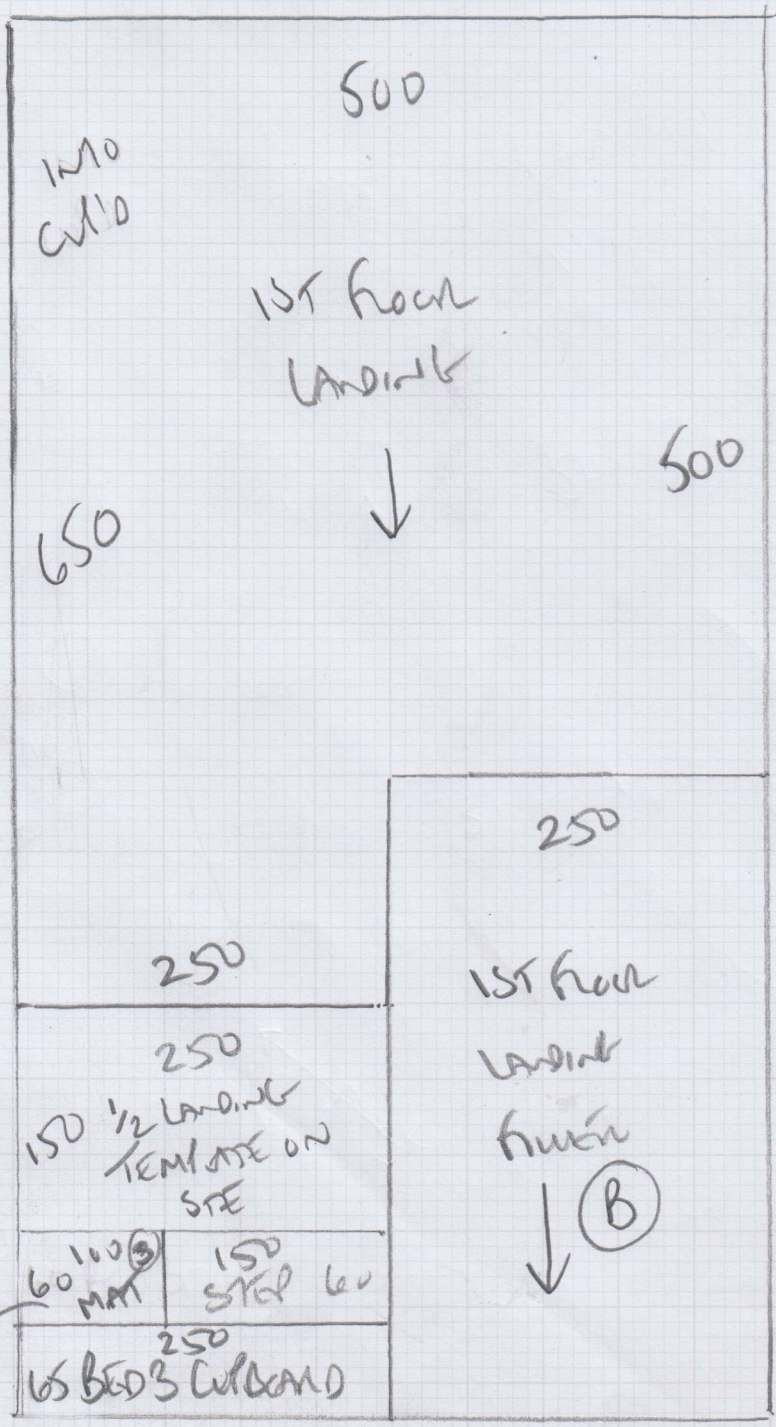

MAT 3 (UNDER TRUCKER PASSES) 55 x 80cm

Job No: F 25347
Name: Iwan M
Address: 1A RIVER ROAD
WALLINGHAM
Tel: CL6 9LR
Sheet: 2 of 5

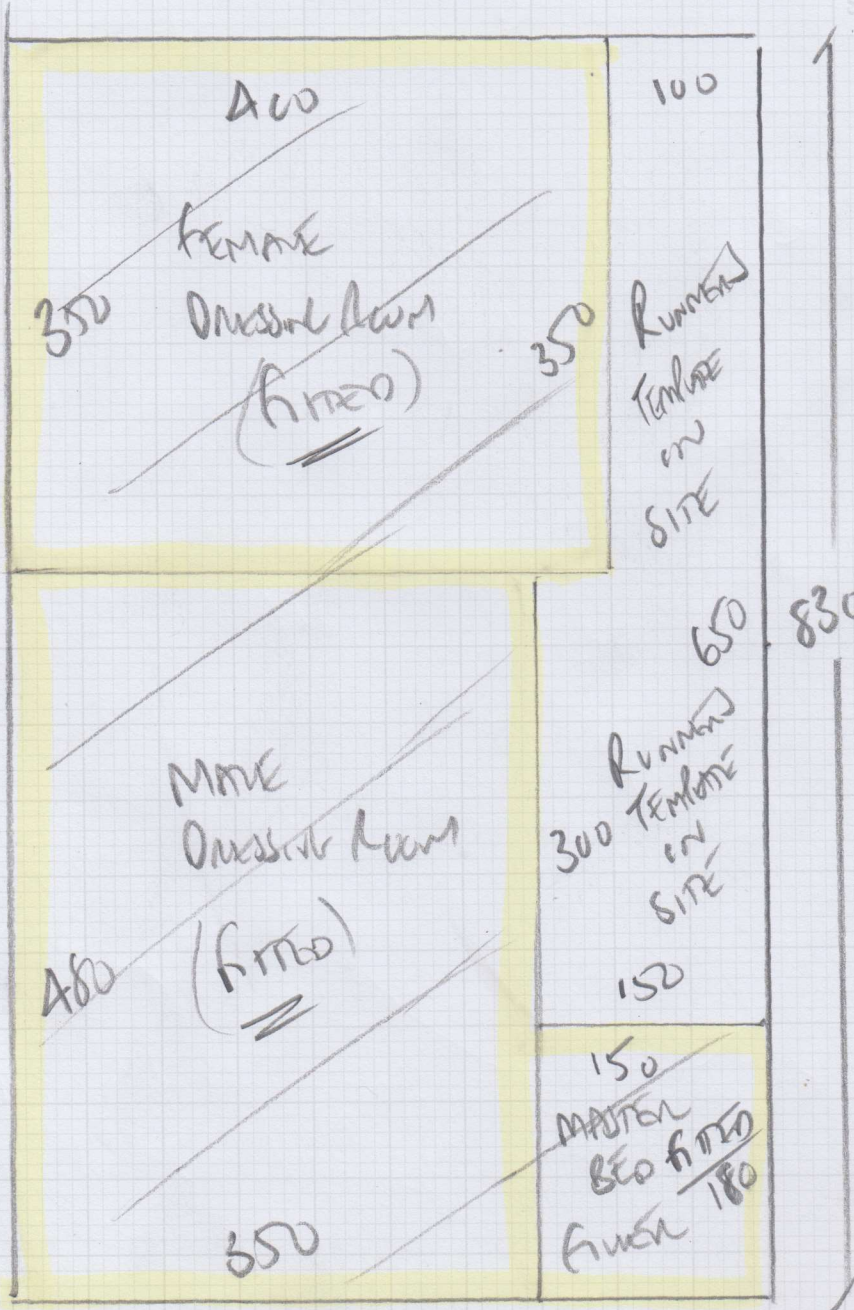

TEMPERATURE RUNNERS
ON SITE

Job No: F25347
 Name: Iveny
 Address: 14 RIVER ROAD
 WARWICKHAM
 CB6 9LR
 Tel:
 Sheet: 3 of 5

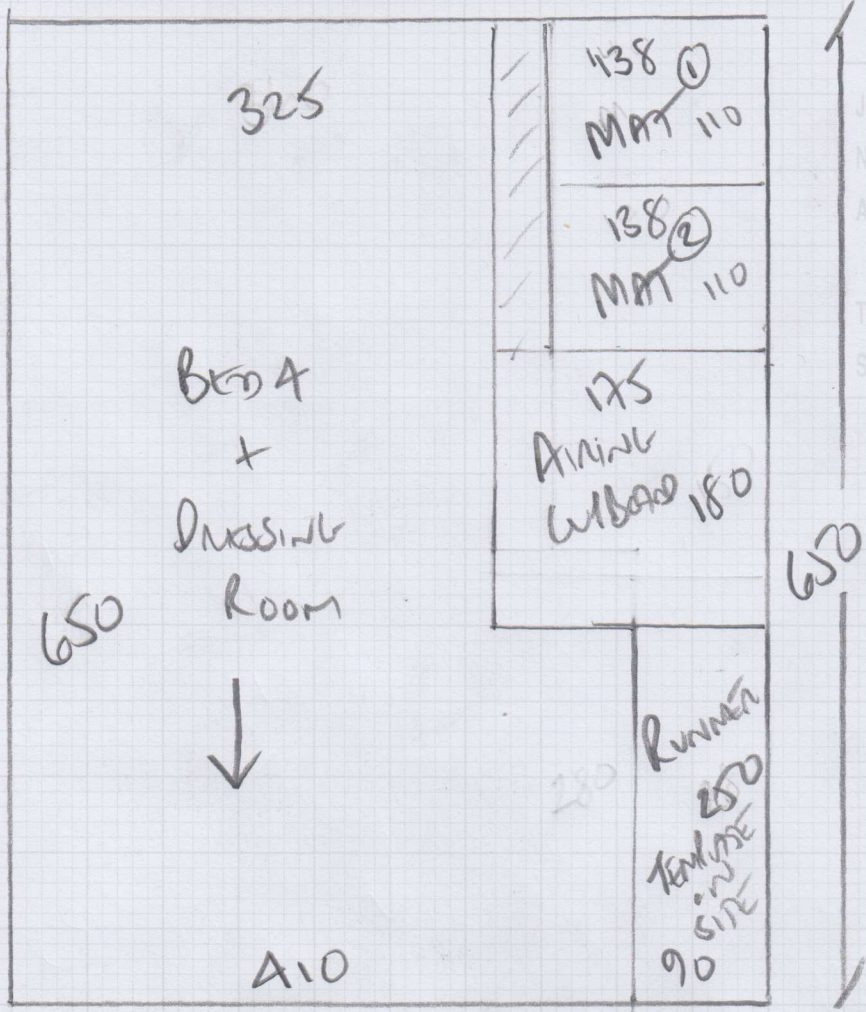

- Cut 3 MATS +
 Send for WHITLINK
- 1) 110 x 138 WIDE
 - 2) 110 x 138 WIDE
 - 3) 55 x 80 WIDE

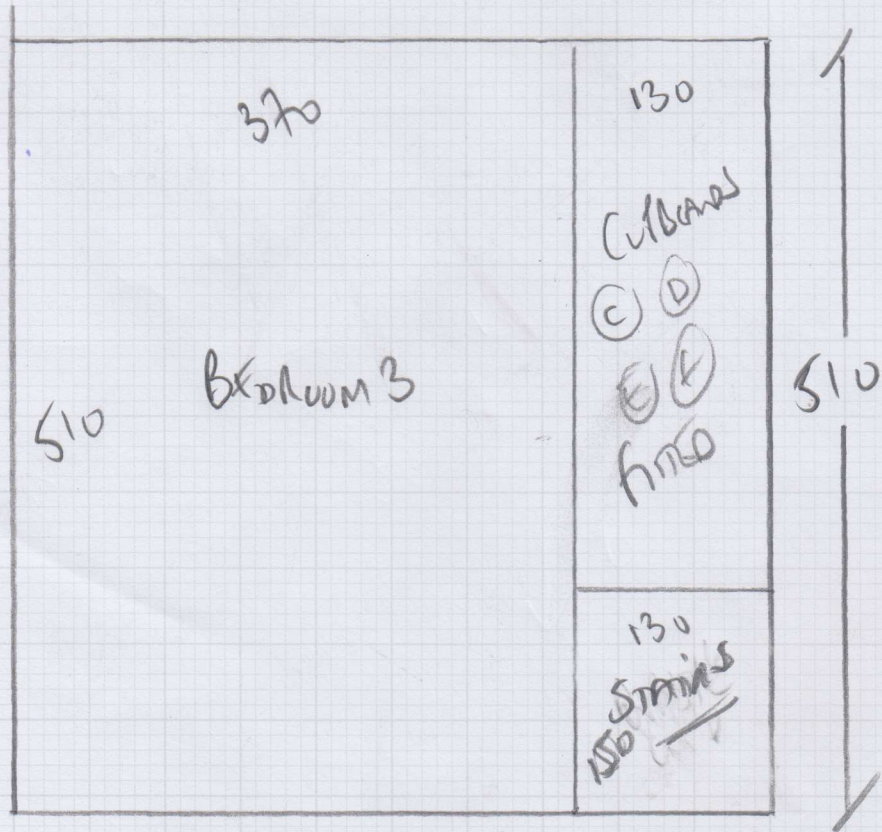

mrcarpet
 Job No: F25347
 Name: Ivory
 Address: 1A RIVEN ROAD
 WARRINGTON
 Tel: CR6 9LK
 Sheet: A of 5

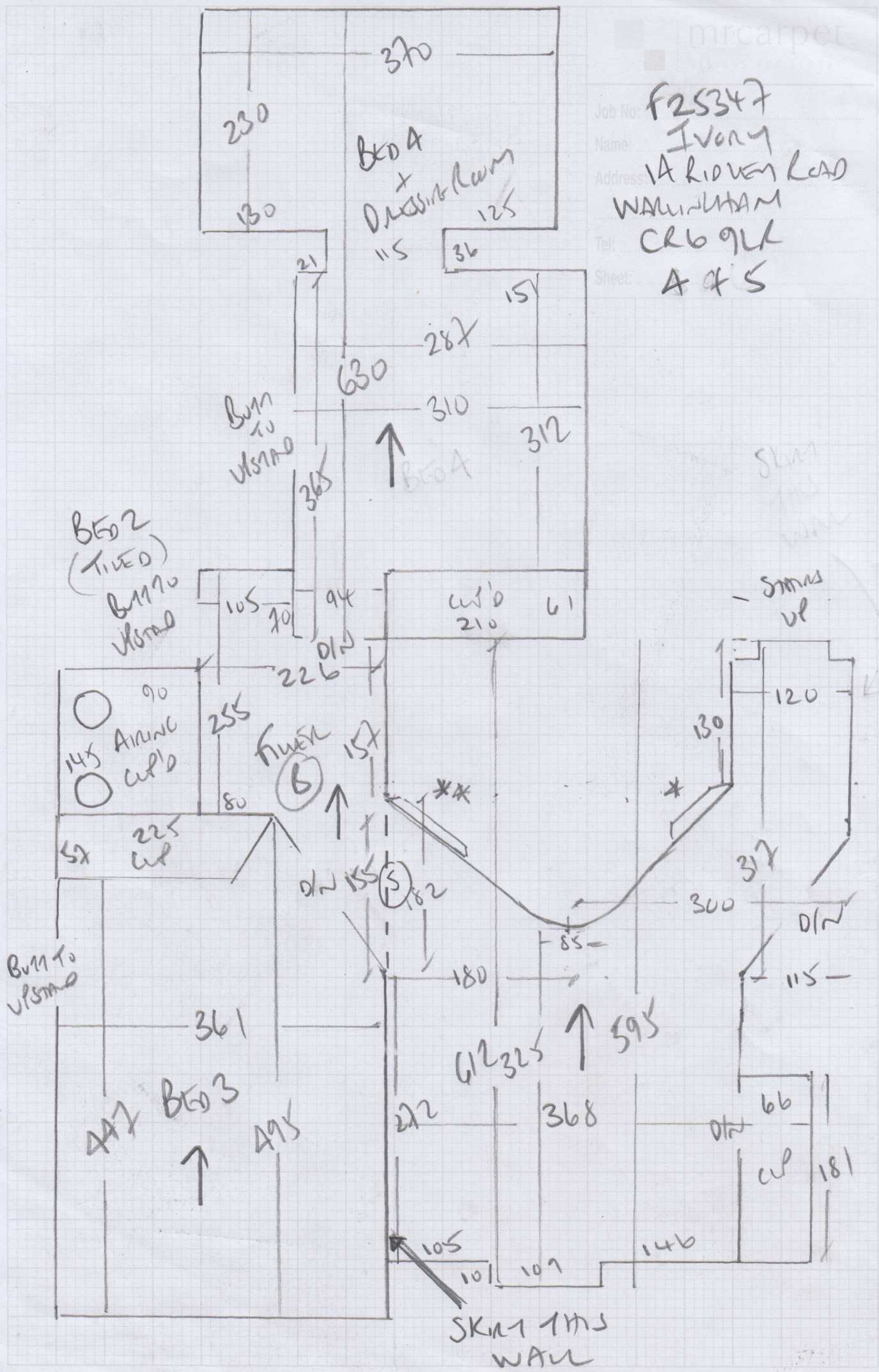

Job No: F25347

Name: Ivona

Address: 14 RIVEN ROAD
 CB6 9LR

Order: 5 of 5

RIVEN
 18 x 79
 4 STAIRS

fix 1/2 LANDING NET
 UP LIFT + SEND FOR BINDING

DURING THIS LANDING

45 x 70
 TEMPLATE ON
 SITE
 55cm?

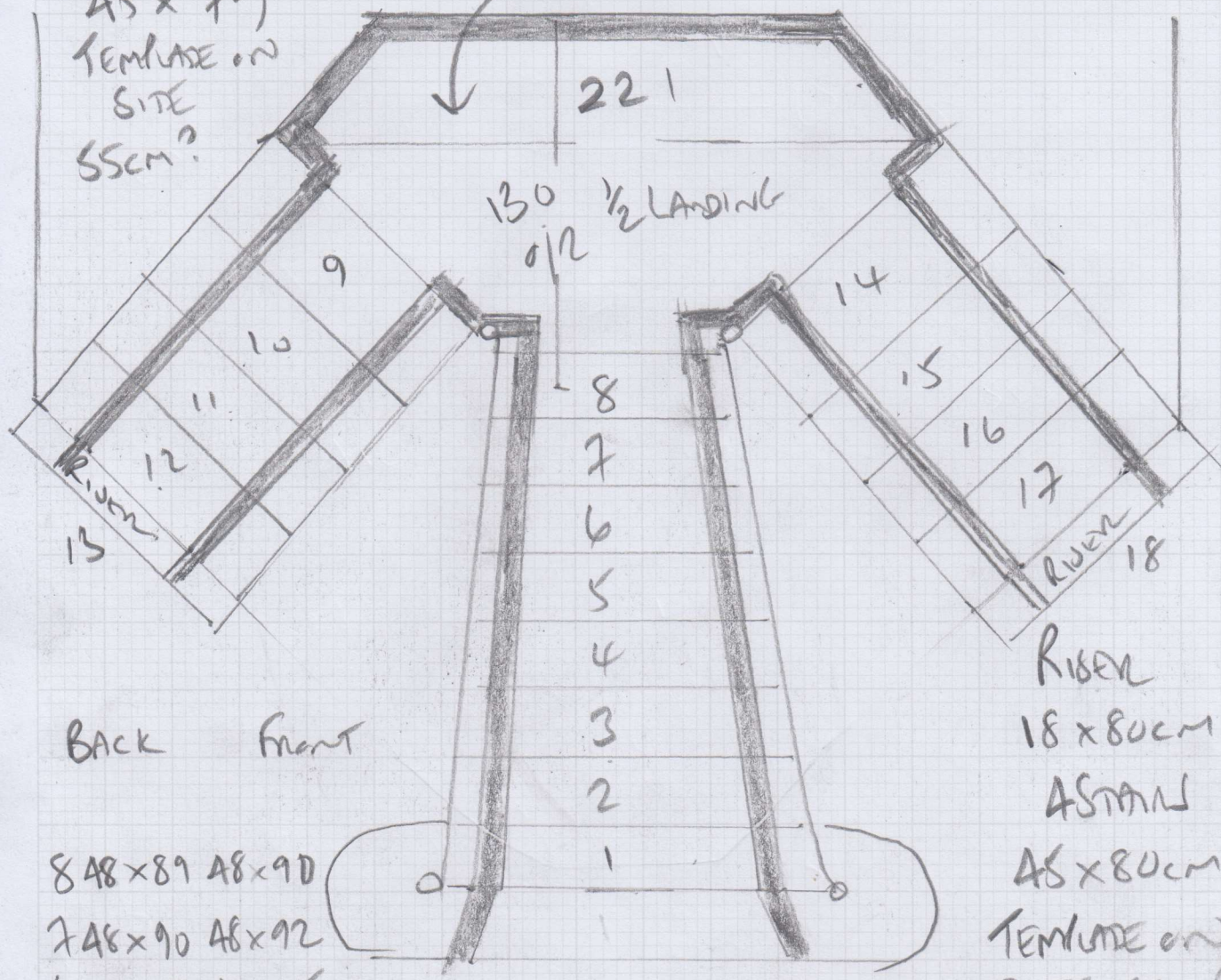

BACK FRONT

RIVEN
 18 x 80cm
 4 STAIRS
 45 x 80cm
 TEMPLATE ON
 SITE 55cm?

- 8 48 x 89 48 x 90
- 7 48 x 90 48 x 92
- 6 48 x 92 48 x 95
- 5 48 x 95 48 x 99
- 4 48 x 101 48 x 105
- 3 48 x 105 48 x 113
- 2 48 x 113 48 x 121
- 1 55 x 121 55 x 168 0/6/2

Whipping & Binding Workshop Instructions



To: Kasias Carpets Ltd **07825 156676**
Branch: Fulham - Tel: 020 73811989 E:fulhambranch@mr-carpet.co.uk
Branch Contact: John McArthur

Customer Name: Ivory **Please quote on invoice**

Job No: F25347 **Please quote on invoice**

Description of Carpet: Velvet Supreme 60oz

Carpet Finish: Whipping all round

Number of Pieces: 3

Sizes to be cut to: (If applicable) 1.10m x 1.38m wide, 1.10m x 1.38m wide, 55cm x 80cm wide

Runner Lengths for Taping: Please check before sewing

Date for collection: 17 March 2017 **Required back by:** ASAP

Collection From: Warehouse **Return To:** Warehouse

If Tape Selected	Supplied By	Select Supplier (if Appli
Colour of tape:	Size of Tape:	Amount Visible on Top:
If Whipping:		
Colour of Whipping: To Match		

Special Instructions

Sewing charges authorised - Please note only charges authorised in writing will be paid on invoice

Materials	Description	Quantity	Unit Cost	Total
Whipping	Under 3m x 3m	12.70	£2.30	£29.21
	Over 3m x 3m		£2.50	
Standard Taping	Labour Only Under 3m x 3m		£6.00	
Double Taping	Labour Only Under 3m x 3m		£8.50	
Faux Suede & Leather	Labour Only Under 3m x 3m		£7.00	
Mitres Cotton	Per Corner	NOT APPLICABLE		
Mitres Leather	Per Corner	NOT APPLICABLE		
Blind Stitching MACHINE	38mm Tape Labour & Tape		£8.00	
Blind Stitching HAND SEWN	38mm Tape Labour & Tape		£10.50	
Hidden Stitching	Additional cost per lin M to above prices	NOT APPLICABLE		
	(Enter the same quantity as tape quantity)			

Materials & other charges

Quantity	Description	Quantity	Unit Cost	Total	
	Padding		£1.00	£35.05	
	Chenille Tape 120mm		£4.00		
	Chrome Tape 120mm		£3.50		
	Cotton Tape 70mm		£3.00		
	Cotton Tape CK 120mm		£3.50		
	Cotton Herringbone HB 120mm		£4.00		
	Faux Leather 120mm		£5.50		
	Faux Suede 120mm		£5.50		
	Goblin GLV 120mm		£4.00		
	Jute 120mm		£3.00		
	Leather 120mm		£12.50		
	Pipeline		£3.00		
	Starline (Linen) LS 120mm		£5.50		
	Superstrong 120mm		£5.50		
	Slim 120mm		£3.00		
	Teakline 120mm		£5.50		
	Sub Total				£29.21
	VAT @ 20%				£5.84
	Total			£35.05	