

CATALAN STAIRS ONLY

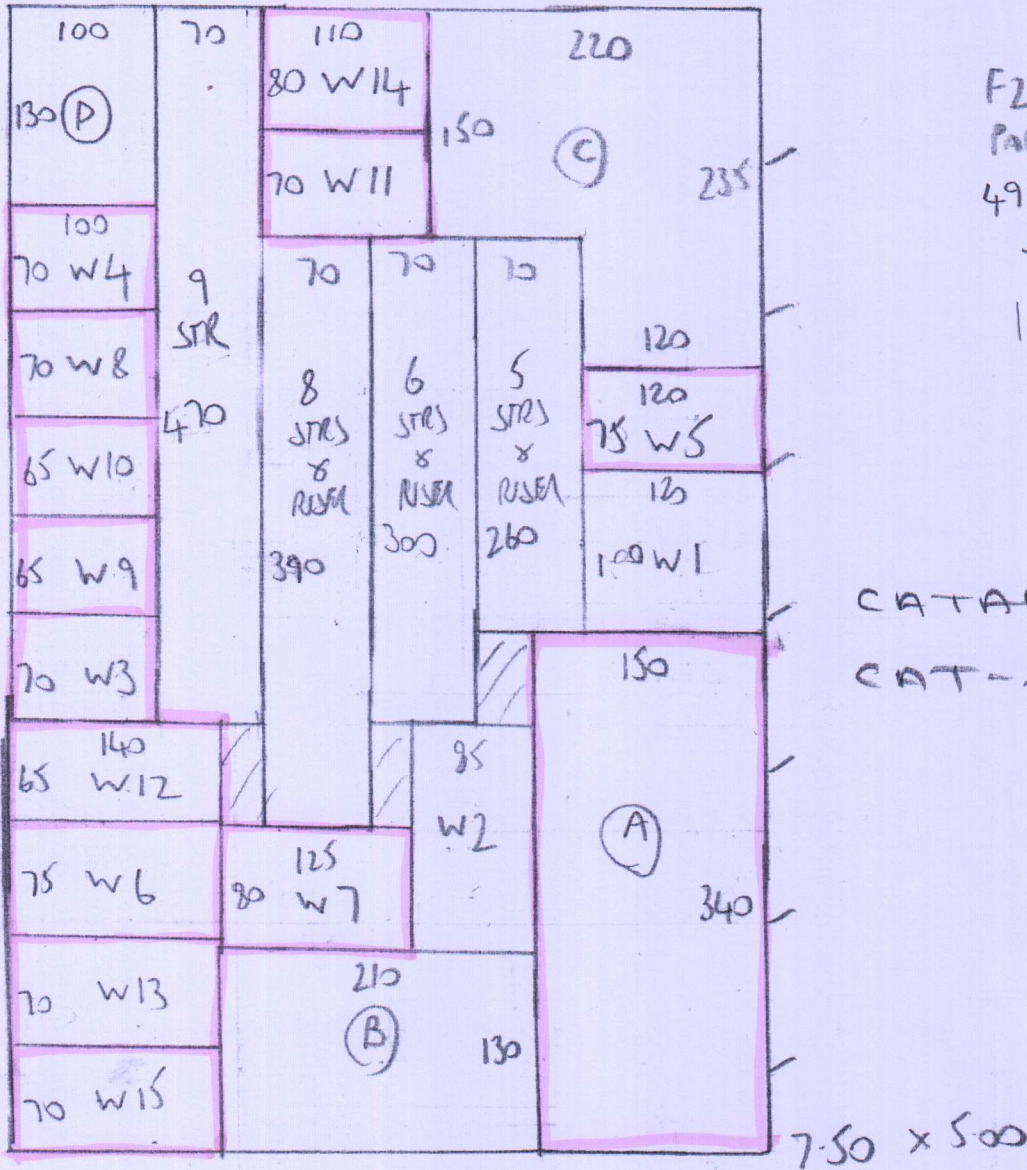

1st Phase

SASIN 9478

PLAIN LOOP - Top Floor

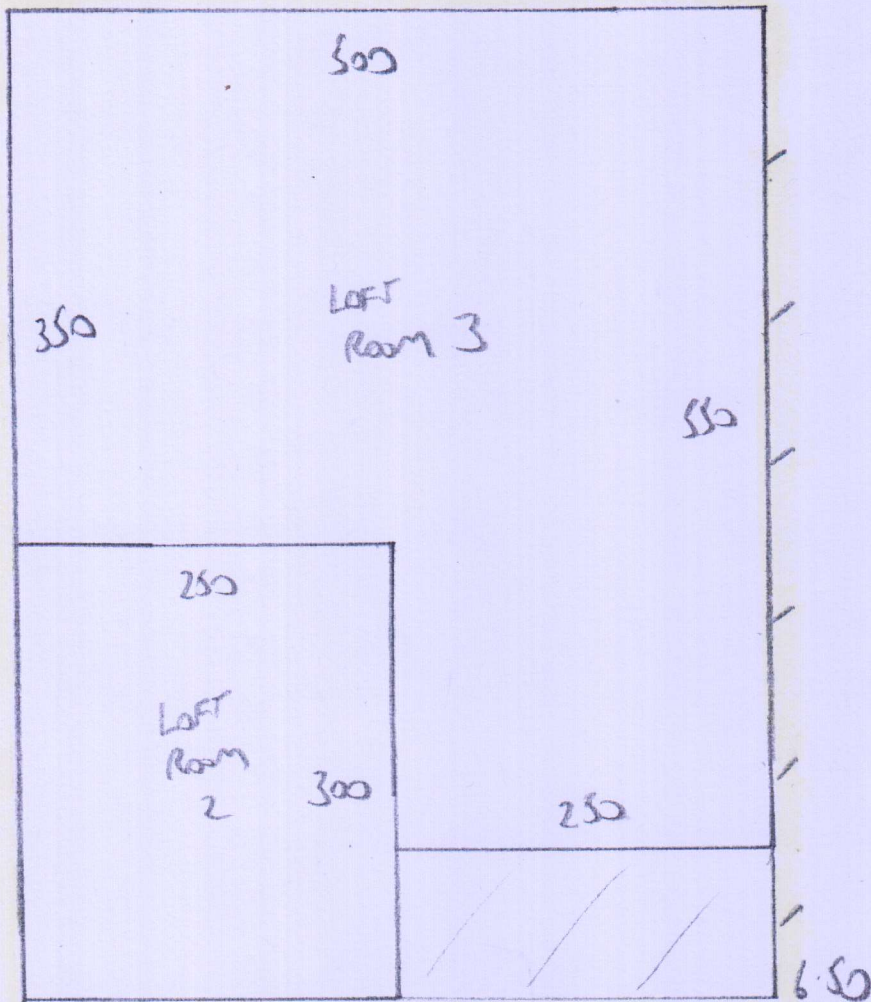

F25448  
PARULEY  
491 FULHAM RD  
SW6 1HT  
2 of 5

$$\begin{array}{r} 6.50 - CP \\ 2.95 - LOFT 1 \\ \hline 9.45 \times 500 = 47.25m^2 \end{array}$$

PLAIN LOOP 639/26

F25448  
 PARSLEY  
 491 FULHAM ROAD  
 SW6 1HJ  
 3 of 5

TOP FLOOR

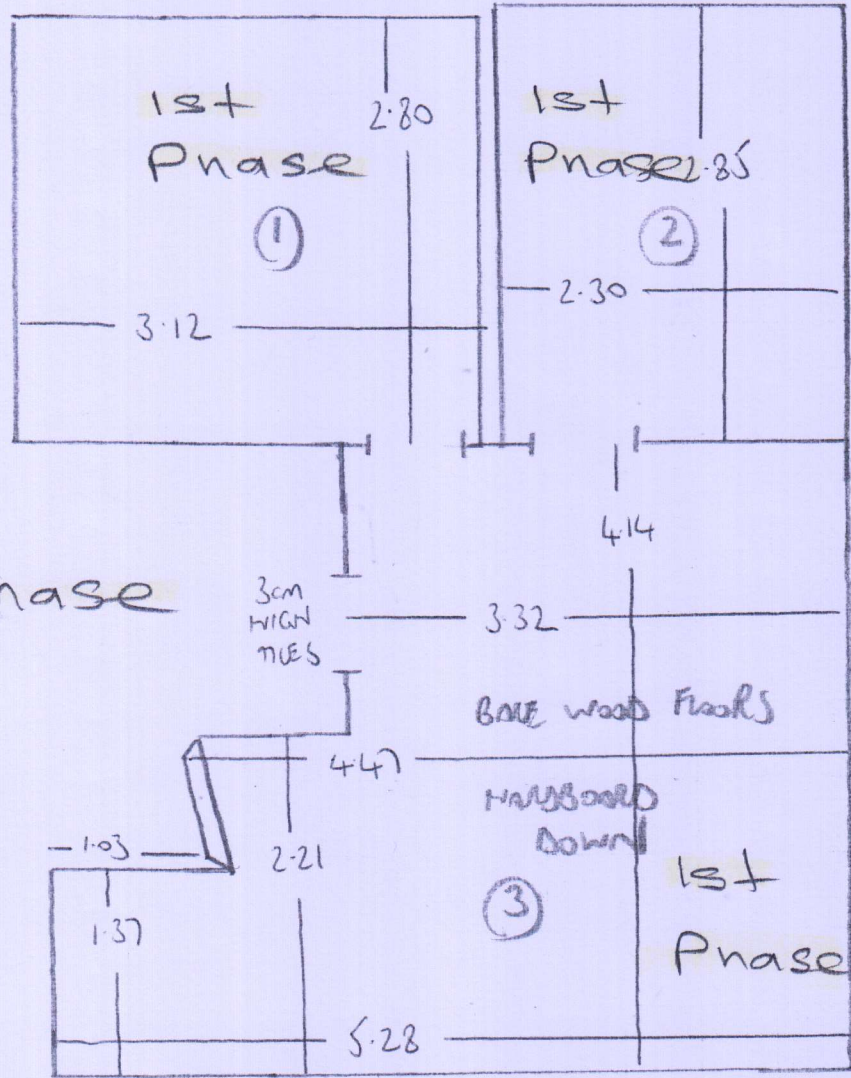

1st Phase



- 3 w 76x56
- 4 w 85x57
- 5 w 98x60
- 6 w 126x66
- 7 w 118x73
- 8 w 88x57
- 9 w 76x52
- 10 w 83x50
- 11 w 95x52
- 12 w 120x56
- 13 w 125x65
- 14 w 100x70 } OPEN OVER SIDE
- 15 w 115x60 }

CASE COVER STAIRS  
 (CORK FITTED)

LANDING

STAIRS?

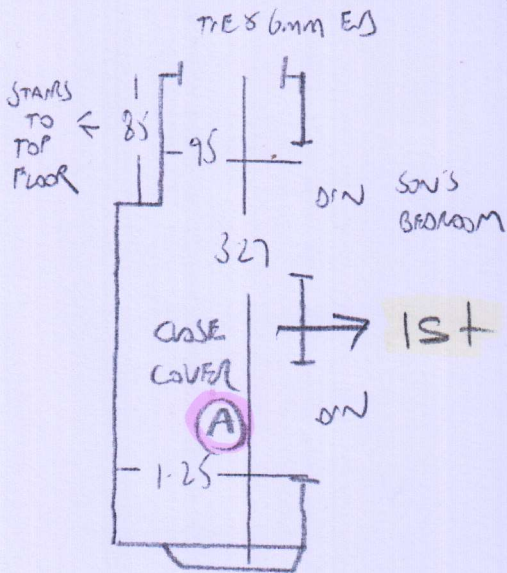

ALL CASE FLOORS  
EXCEPT BASEMENT  
FLIGHT (CARPET Dotted)

F25448  
PARQUET  
491 FULHAM ROAD  
SW6 1HJ  
4 of 5

RISER 84x17  
6 STRS .84 } RUNNER ✓

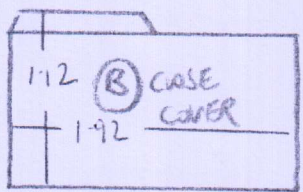

RISER 88x17  
8 STRS .88 } RUNNER ✓

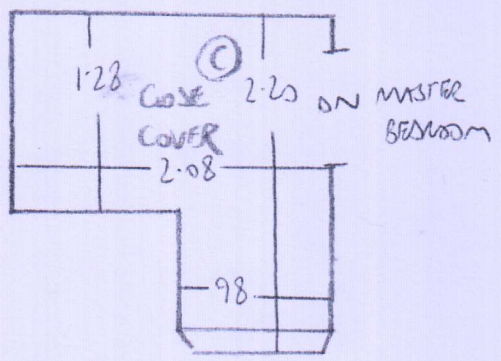

RISER 84x17  
5 STRS .84 } RUNNER ✓

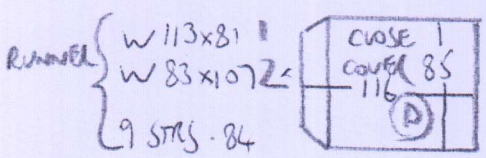

GROUND FLOOR

BASEMENT FLIGHT

RISER 80x16  
11 STRS .80

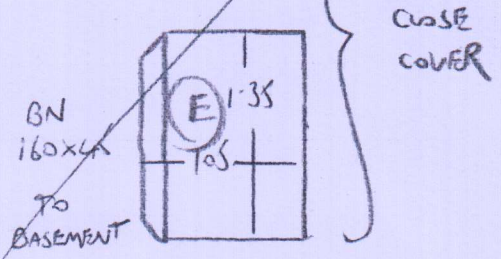

SON'S BEDROOM

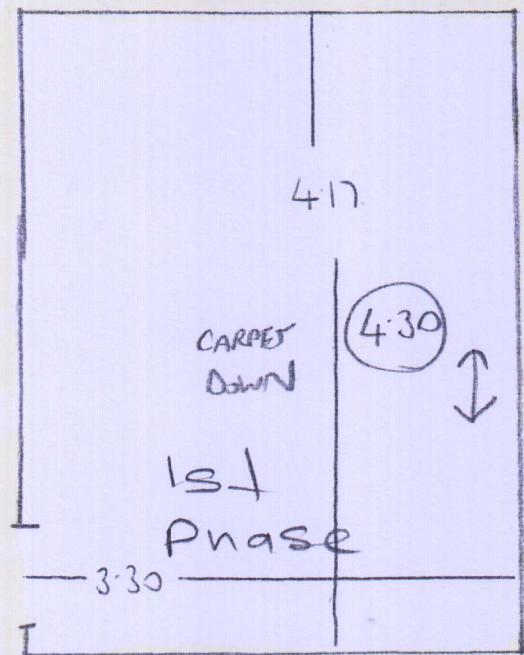

F25448

PARSLEY

491 FULHAM ROAD

SW6 1HJ

S of S

SHIKURU

SHI-07

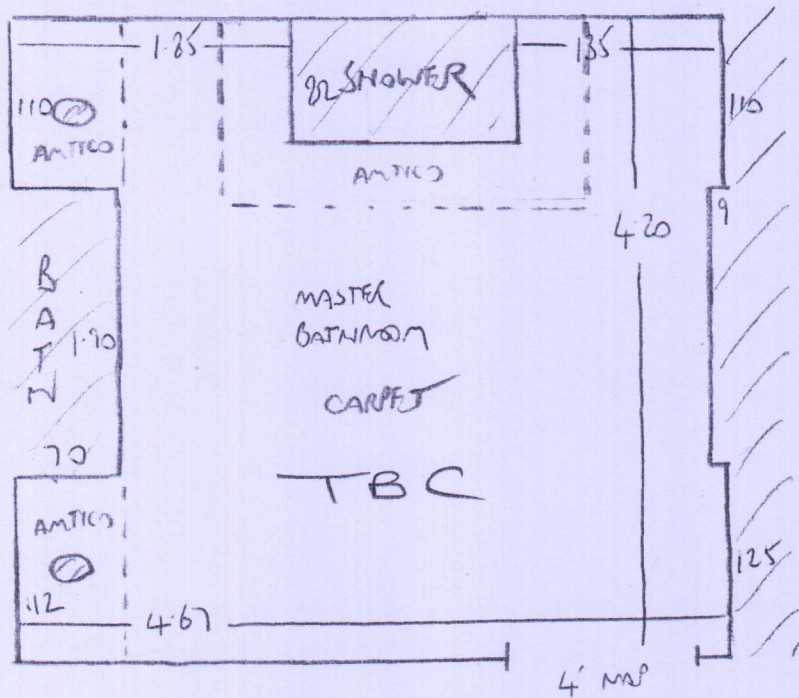

PLY & FLEXI-SCREENS

MASTER BEDROOM  
CARPET DOWN

# Whipping & Binding Workshop Instructions



To: **Kasias Carpets Ltd** 07825 156676  
 Branch: Fulham - Tel: 020 73811989 E:fulhambranch@mr-carpet.co.uk  
 Branch Contact: John McArthur

Customer Name: Mrs Parsley Please quote on invoice

Job No: F25448 Please quote on invoice

Description of Carpet: Catalan CAT-58

Carpet Finish: Top Taping SIDES ONLY

Number of Pieces: 6

Sizes to be cut to: (if applicable) 4.70m x 60cm / 3.90m x 60cm / 3.00m x 60cm / 2.60m x 60cm & 2 shaped winders

Runner Lengths for Taping: Please check before sewing

Date for collection: 31 March 2017 Required back by: 08 February 2017

Collection From: Warehouse Return To: Warehouse

If Tape Selected	Supplied By	Kaisha	
Colour of tape: HB-8478 (C/T C1 Black)	Size of Tape:	120mm	Amount Visible on Top: 55mm
If Whipping:			
Colour of Whipping:			

Special Instructions

**Sewing charges authorised - Please note only charges authorised in writing will be paid on invoice**

Materials	Description	Quantity	Unit Cost	Total
Whipping	Under 3m x 3m		£2.00	
	Over 3m x 3m		£2.30	
Standard Taping	Labour Only Under 3m x 3m	32.00	£5.00	£160.00
	Labour Only Over 3m x 3m		£6.00	
Double Taping	Labour Only Under 3m x 3m		£7.50	
	Labour Only Over 3m x 3m		£8.50	
Faux Suede & Leather	Labour Only Under 3m x 3m		£6.00	
	Labour Only Over 3m x 3m		£7.00	
Mitres Cotton	Per Corner		£2.50	
Mitres Leather	Per Corner		£4.00	
Blind Stitching	38mm Tape Labour & Tape		£9.50	
Hidden Stitching	Additional cost per lin M to above prices <span style="color: red;">(Enter the same quantity as tape quantity)</span>		£1.00	

**Materials & other charges**

Quantity	Description	Quantity	Unit Cost	Total
	Padding		£1.00	
	Chenille Tape 120mm		£3.50	
	Chrome Tape 120mm		£3.00	
	Cotton Tape 70mm		£2.50	
	Cotton Tape CK 120mm		£3.00	
	Cotton Tape Calibra 120mm		£2.50	
	Cotton Tape HB 120mm	32.00	£3.50	£112.00
	Faux Leather 120mm		£5.00	
	Faux Suede 120mm		£4.00	
	Goblin GLV 120mm		£3.50	
	Jute 120mm		£2.50	
	Leather 120mm		£12.00	
	Pipeline		£2.50	
	Starline (Linen) LS 120mm		£5.00	
	Superstrong 120mm		£5.00	
	Slim 120mm		£2.50	
	Teakline 120mm		£5.00	

Sub Total	£272.00
VAT @ 20%	£54.40
<b>Total</b>	<b>£326.40</b>