

Job No: F25521
Name: ROBINSON
Address: 42 ROSEBANK
HOLYPOT RD SW6 6LQ
Tel:
Sheet: 1 of 3

- 6.10 - LIVING ROOM
- 6.40 - HALL & DINING ROOM
- 4.60 - BEDROOM
- 3.90 - BEDROOM
- 5.00 - KITCHEN

$26.00m \times 5.00m = 130m^2$

↓
Roll ordered

* Seam Doorways *

Job No: F25521
 Name: ROBINSON
 Address: 42 ROSEBANK
 HALTPOUR RD SW6 6LQ
 Tel:
 Sheet: 2 OF 3

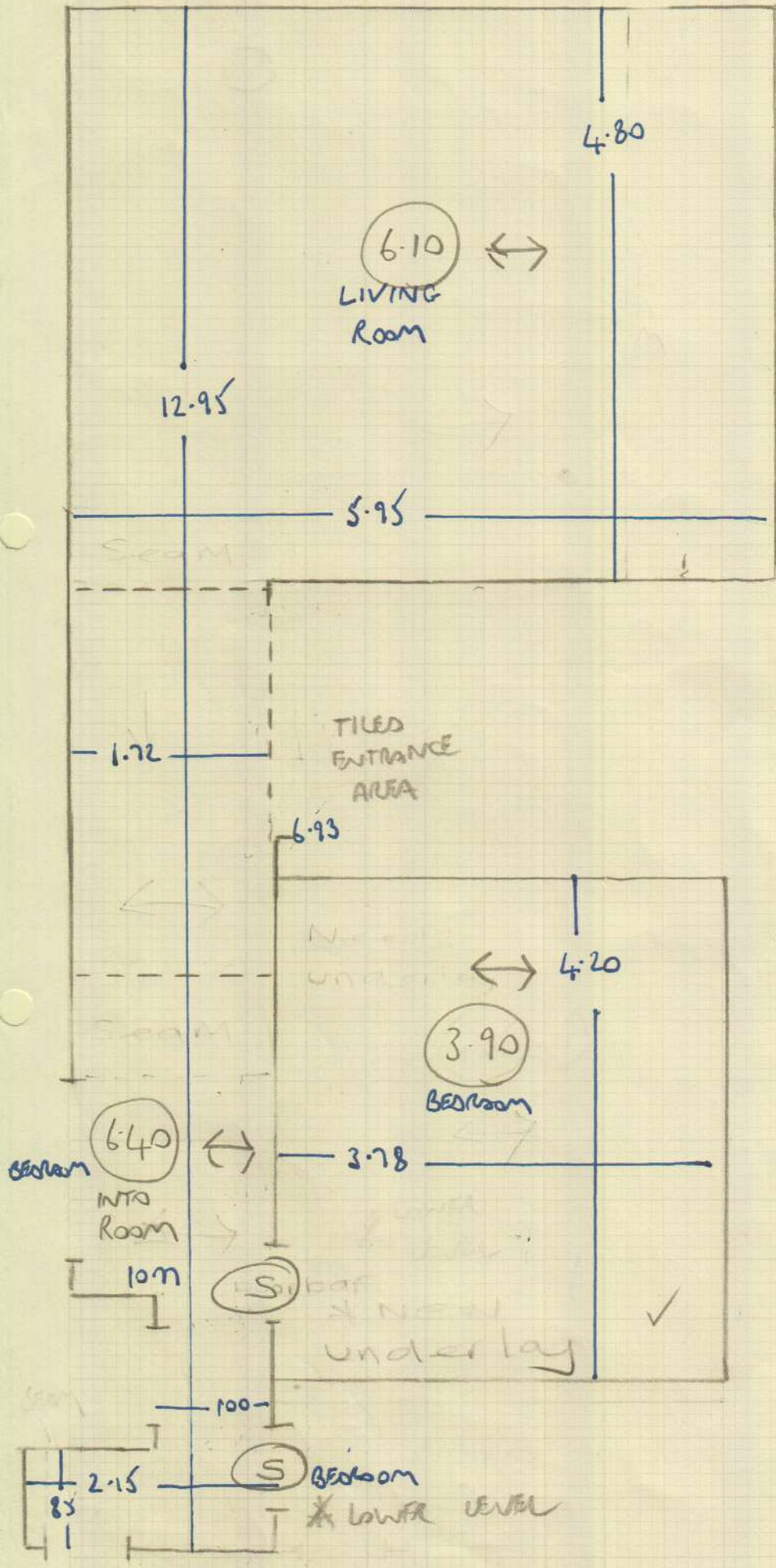

6.10 x SMTR
 2.20 x SMTR
 1.65 x SMTR
 6.25 x SMTR
 4.20 x SMTR

3.90 x SMTR
 2.20 x SMTR
 9.0 x SMTR

THESE 2 BRID
 LOWER AS NO
 WOOD FLOOR
 AND UNDER

Job No: F25521
Name: ROBINSON
Address: 42 ROSEBANK
HOLYPORT RD SW6 6LQ

Ter:
Sheet: 3 of 3

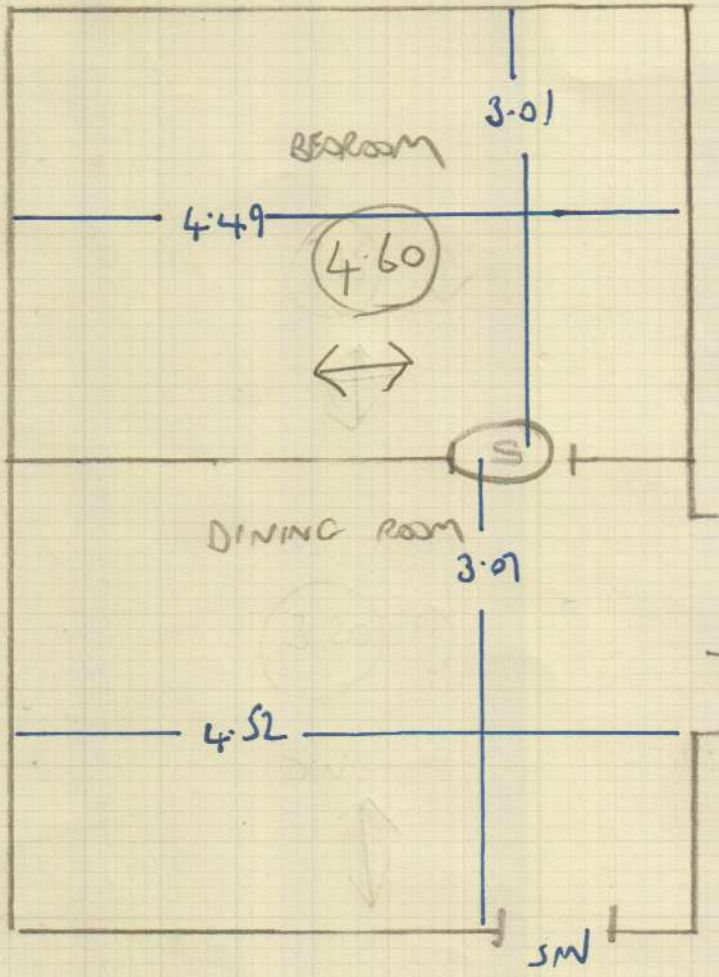
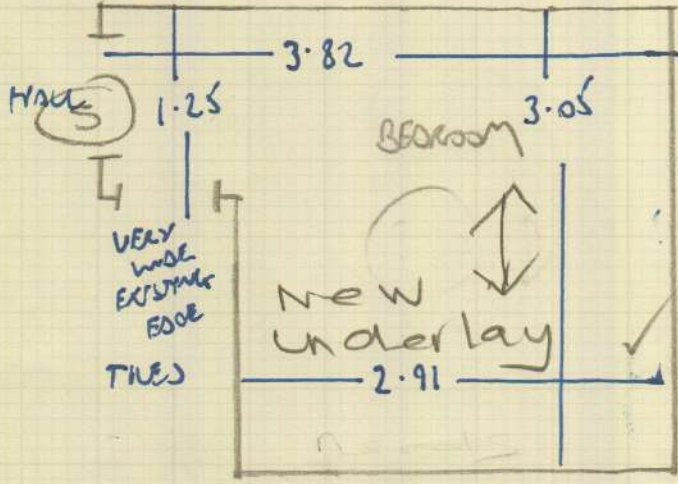

HALL Thru in (D) From hall

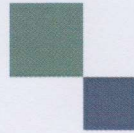

mrcarpet
DESIGNS FOR FLOORS

301 Munster Road
Fulham
SW6 6BJ

Tel Nr: 020-7381-1989
Fax Nr: 020-7385-4006

ROLL BREAKDOWN

Job No: F25521
Customer Name: Robinson
Carpet: Elements Design (Open Spaces)
Colour: ELDES-15 (Swedish Grey)

Roll - 26.00m x 5.00m ordered from Ulster

Living Room	6.10m x 5.00m
Hall & Dining Room	6.40m x 5.00m
Bedroom	4.55m x 5.00m
Bedroom	3.90m x 5.00m
Cut Plan	5.05m x 5.00m

=====
Total **26.00m x 5.00m**
=====

Many Thanks

John