

Job No: F25533
 Name: TRILOGY PROP
 Address: 31 HOLMEAD RD
 SW6 2JD
 Tel:
 Sheet: 1 of 4

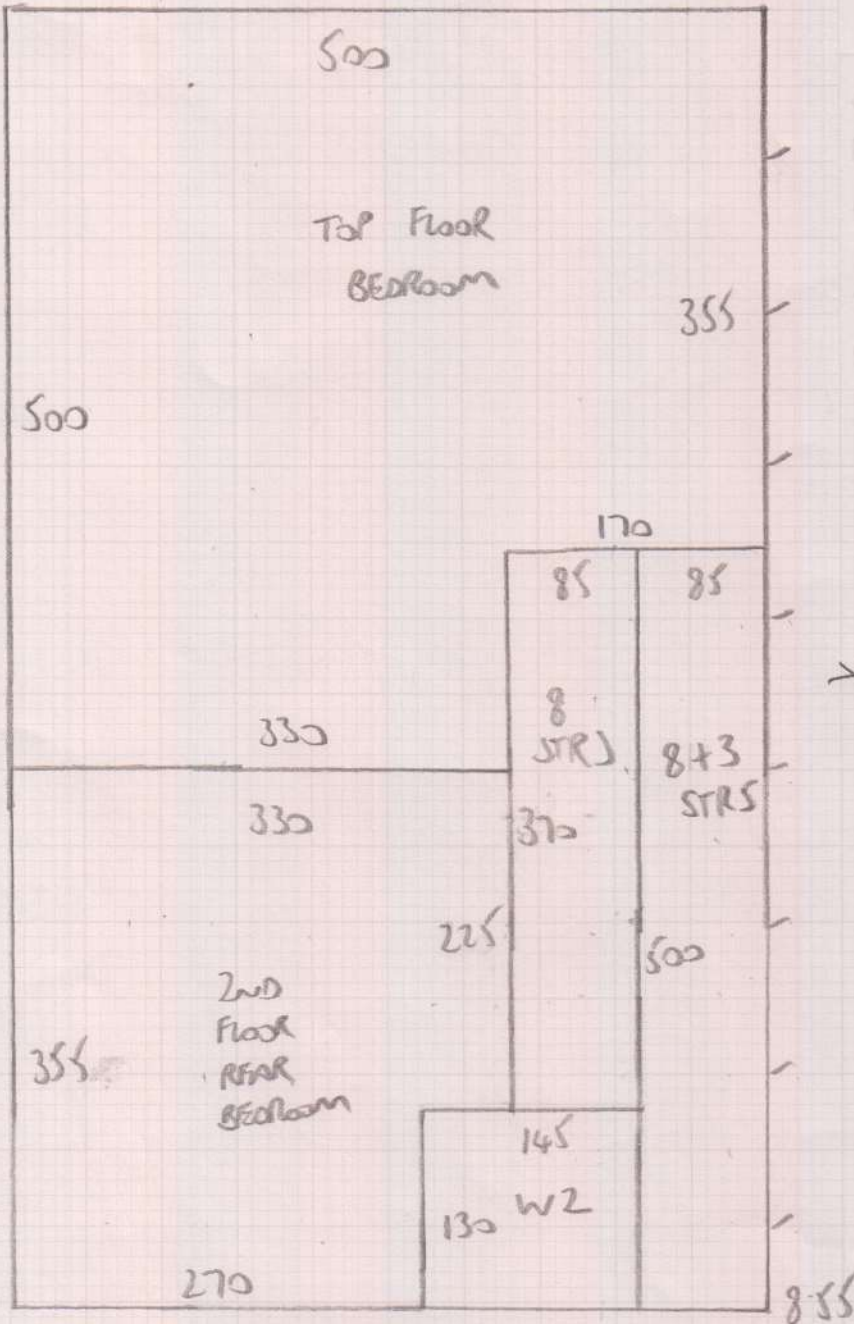

* Seam
 Door
 Connections*

* ① 3.60 * 2nd Floor BED * ROLL ① 15-45 x SMR
 * ① 3.30 * BASEMENT BED ** ROLL ② 11-85 x 11
 8.55 * } CIP
 7.85 }
 4.00 }
 * 27.30m x 5.00 = 136.50m²

ELEMENTS PLAIN

ELPLA-28 (COAST)

71/1428 (AUCKLAND)

Job No: F2SS33
 Name: TRILOGY PROP
 Address: 31 HOLMES ROAD
 SW6 2JD
 Tel:
 Sheet: 2 of 4

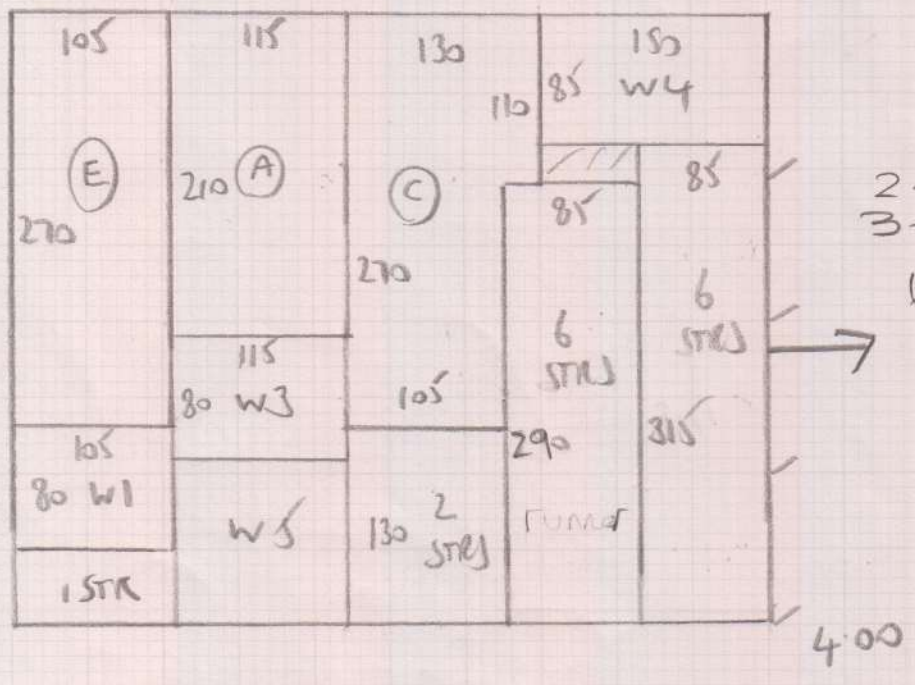
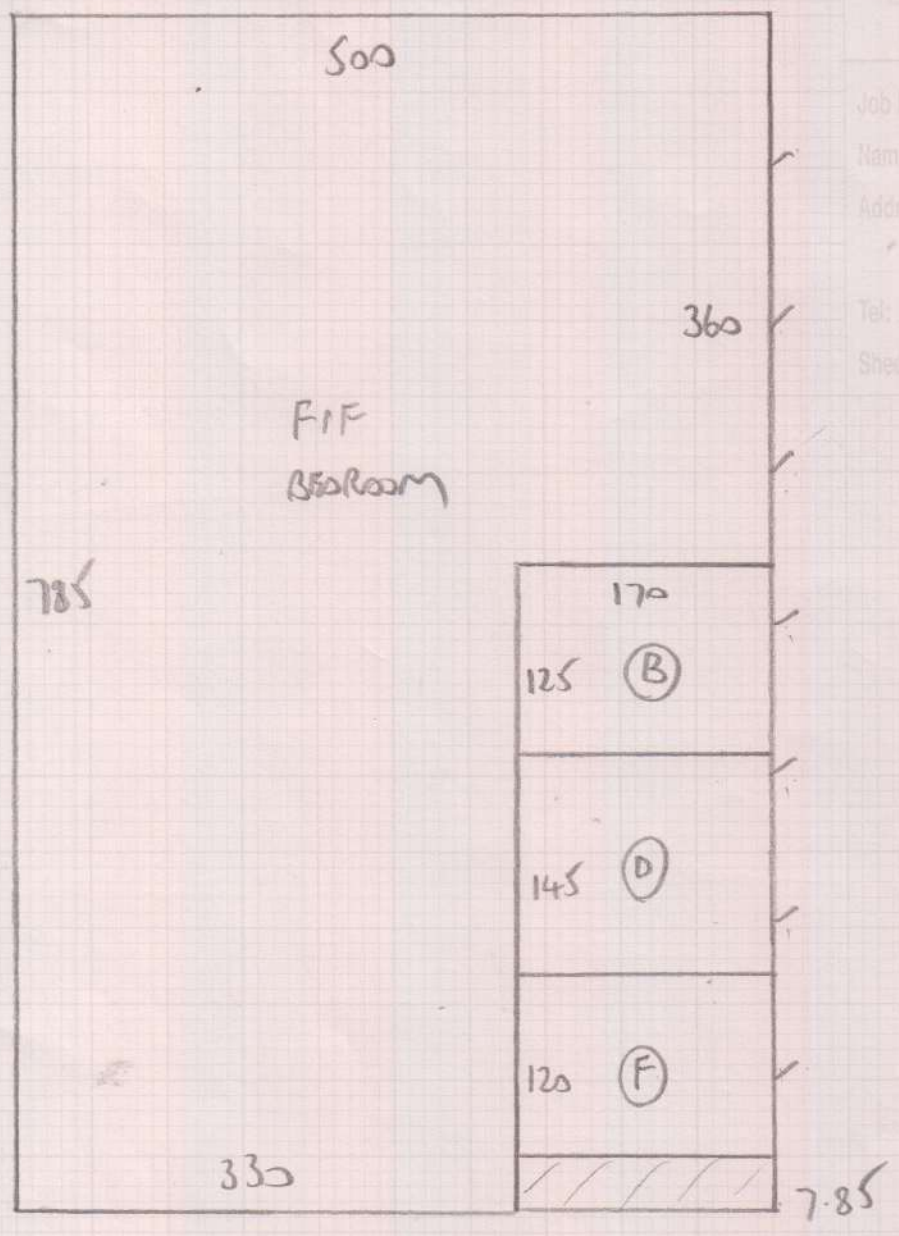

2-90 x 61cm
 3-15 x 61cm
 61cm
 → Runner

FIRST Floor

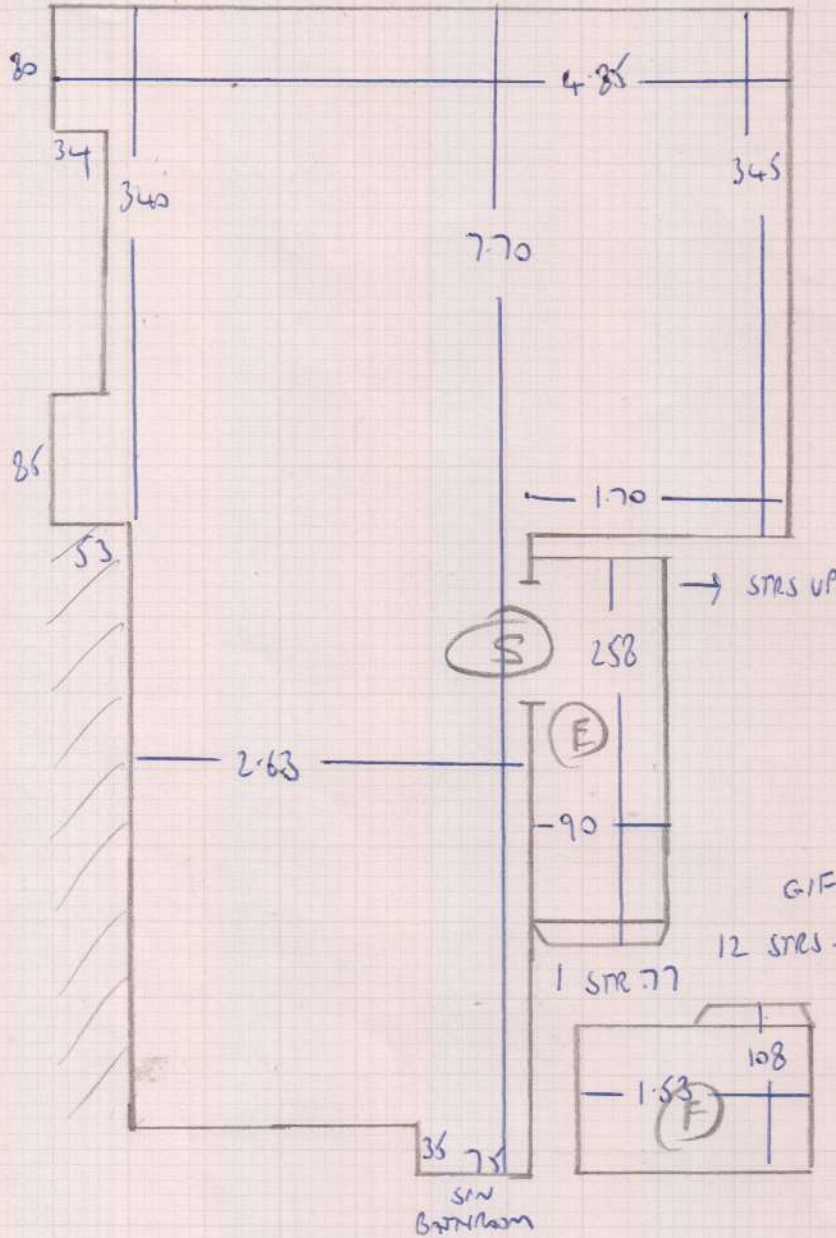

BASEMENT Bedroom



Job No: F25533 (F25533)
 Name: ~~DESIGN 2 FINISH~~ TRILOGY Prep
 Address: 31 HOLMEAD ROAD
 SW6 2JD
 Tel:
 Sheet: 3 of 4

Whipping & Binding Workshop Instructions



To: **Kasias Carpets Ltd** 07825 156676
 Branch: Fulham - Tel: 020 73811989 E:fulhambranch@mr-carpet.co.uk
 Branch Contact: John McArthur

Customer Name: **Trilogy Properties Ltd** Please quote on invoice

Job No: **F25533** Please quote on invoice

Description of Carpet: **Elements Plain**

Carpet Finish: **Top Taping SIDES ONLY**

Number of Pieces: **2**

Sizes to be cut to: (If applicable) **1st flight runner in 2 pieces, 2.90m x 61cm & 3.15m x 61cm**

Runner Lengths for Taping: **Please check before sewing**

Date for collection: **13 April 2017** Required back by: **19 April 2017**

Collection From: **Warehouse** Return To: **Warehouse**

If Tape Selected	Supplied By	Select Supplier (if Appli
Colour of tape: HB-3237 (C/T 47 Steel)	Size of Tape: 120mm	Amount Visible on Top: 55mm
If Whipping:		
Colour of Whipping:		

Special Instructions

Sewing charges authorised - **Please note only charges authorised in writing will be paid on invoice**

Materials	Description	Quantity	Unit Cost	Total
Whipping	Under 3m x 3m		£2.30	
	Over 3m x 3m		£2.50	
Standard Taping	Labour Only Under 3m x 3m	13.00	£6.00	£78.00
Double Taping	Labour Only Under 3m x 3m		£8.50	
Faux Suede & Leather	Labour Only Under 3m x 3m		£7.00	
Mitres Cotton	Per Corner	NOT APPLICABLE		
Mitres Leather	Per Corner	NOT APPLICABLE		
Blind Stitching MACHINE	38mm Tape Labour & Tape		£8.00	
Blind Stitching HAND SEWN	38mm Tape Labour & Tape		£10.50	
Hidden Stitching	Additional cost per lin M to above prices (Enter the same quantity as tape quantity)	NOT APPLICABLE		

Materials & other charges

Quantity	Description	Quantity	Unit Cost	Total
	Padding		£1.00	
	Chenille Tape 120mm		£4.00	
	Chrome Tape 120mm		£3.50	
	Cotton Tape 70mm		£3.00	
	Cotton Tape CK 120mm		£3.50	
	Cotton Herringbone HB 120mm	13.00	£4.00	£52.00
	Faux Leather 120mm		£5.50	
	Faux Suede 120mm		£5.50	
	Goblin GLV 120mm		£4.00	
	Jute 120mm		£3.00	
	Leather 120mm		£12.50	
	Pipeline		£3.00	
	Starline (Linen) LS 120mm		£5.50	
	Superstrong 120mm		£5.50	
	Slim 120mm		£3.00	
	Teakline 120mm		£5.50	

Sub Total	£130.00
VAT @ 20%	£26.00
Total	£156.00