

2ND PHASE FIT

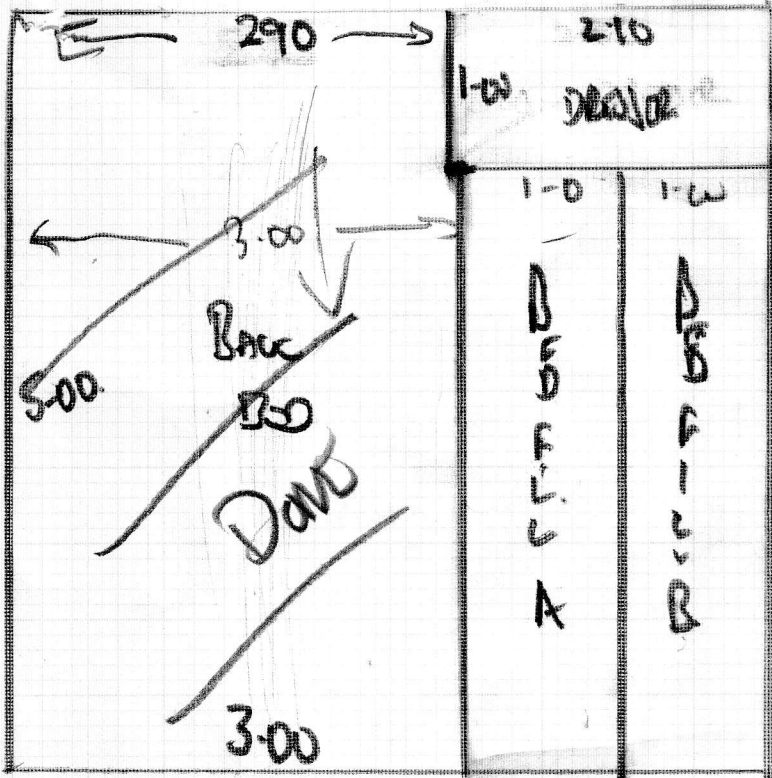

LOOK  
WIDER  
FOR  
1/4" GIB

F25579  
Pumfrey  
36 Stevenage  
road, Fulham, SW6 6ET

Sheet 1 of 5

CUT PLAN A/2

- 500 x 5. DAVEN
- LOFT 685 x 5
- ~~FRONT LOFT 275 x 5~~
- FRONT LOFT 435 x 5
- FIRST FLOOR 680 x 5
- ~~FIRST 425 x 5~~
- ~~2575 x 5~~
- ~~3000 x 5~~
- LOFT TO 3.20x

Alboran ALB-026  
30M x 5M

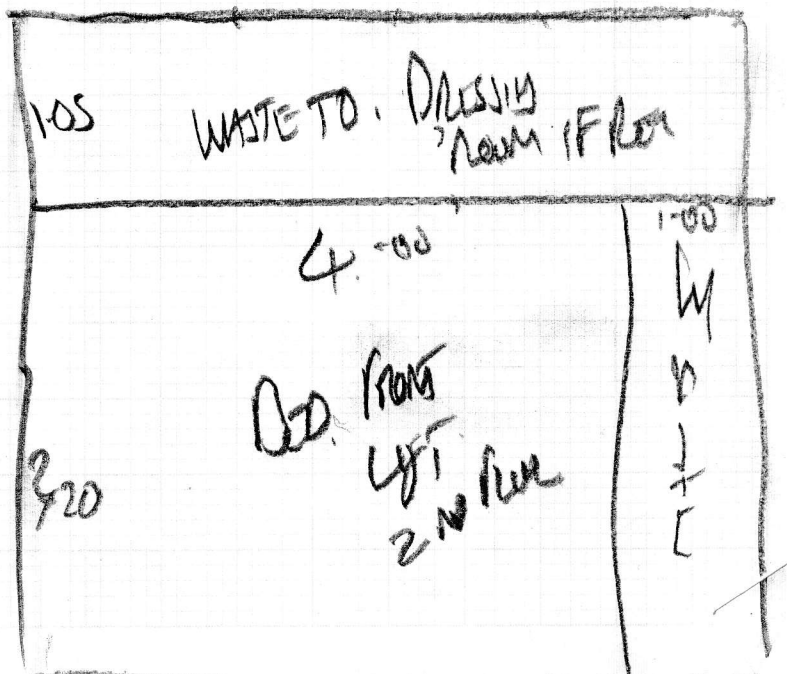

2ND FLOOR FITS

3.65

TOP BEDROOM

OLD DOWN

FRONT

EXISTING

DRAW

Job No: F2SS 79  
 Name: Pam Frey  
 Address: 36 Stevenage  
 road, Fulham, SW6 6ET  
 Tel:  
 Sheet 2 of 5

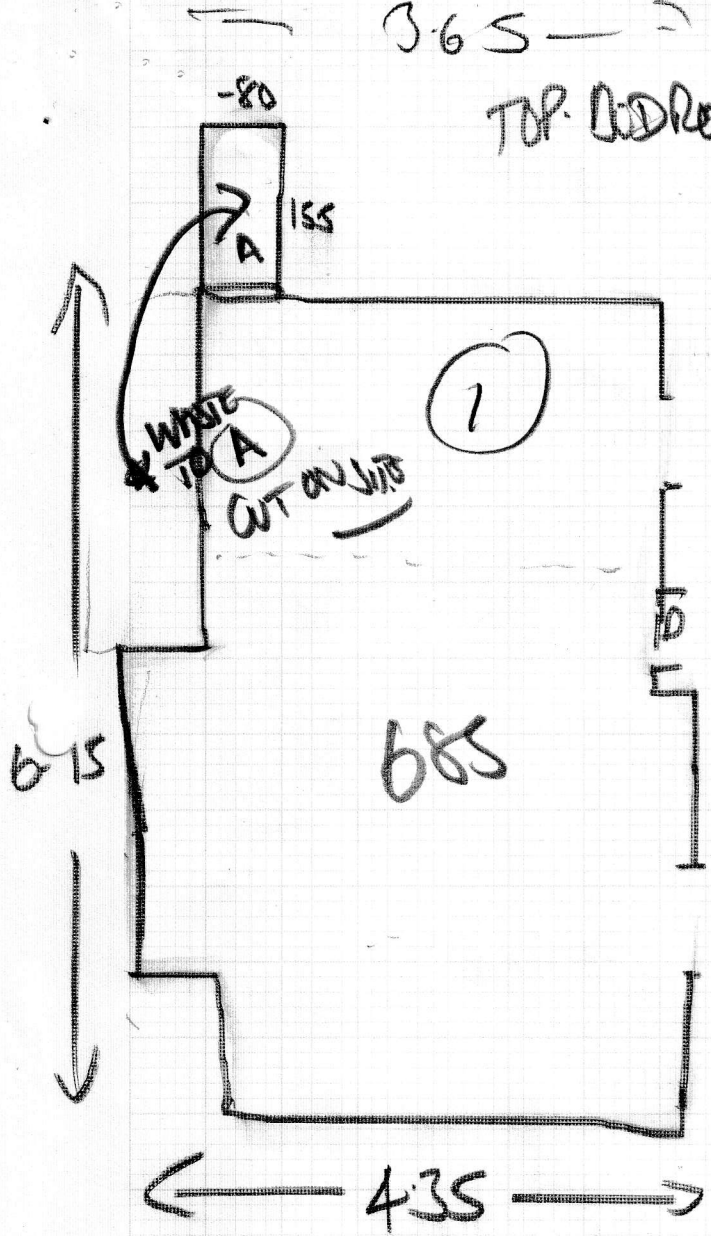

2ND PRIME FT

036

ROUND RO

OW Dowl

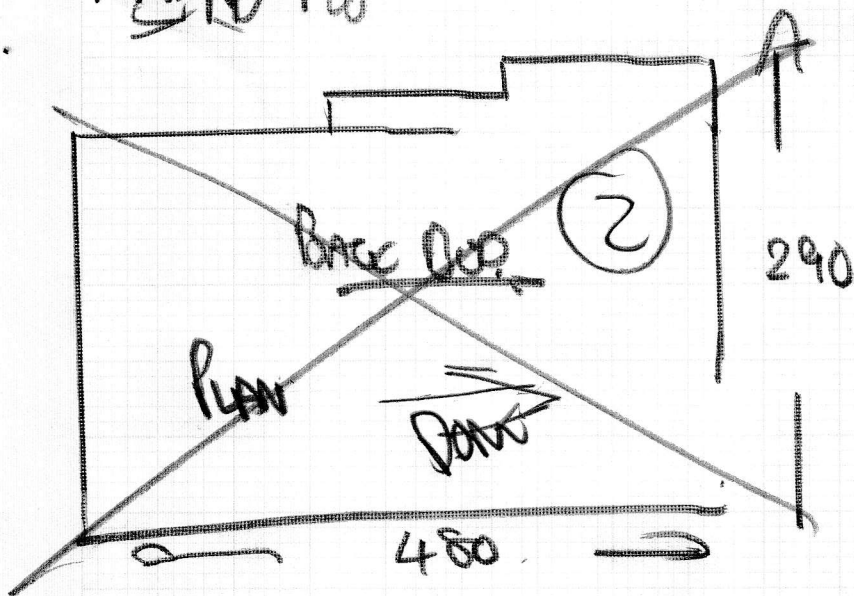

F25579  
 Pam Frey  
 36 Stevenage road  
 Fulham, SW 6 6ET

3 5

FRONT LOT

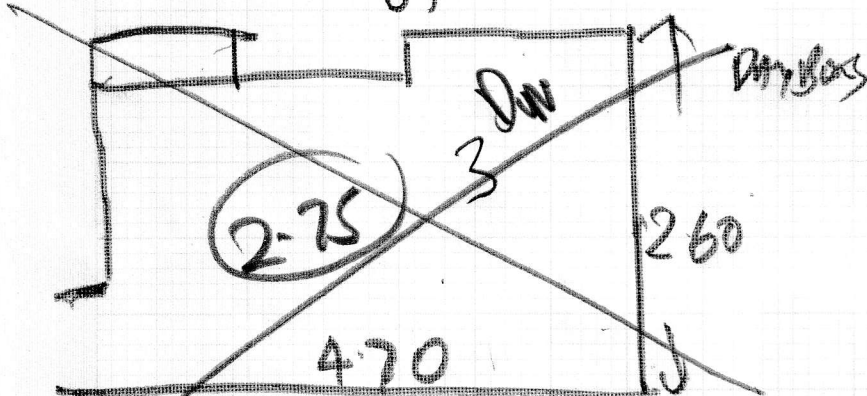

BACK LEFT

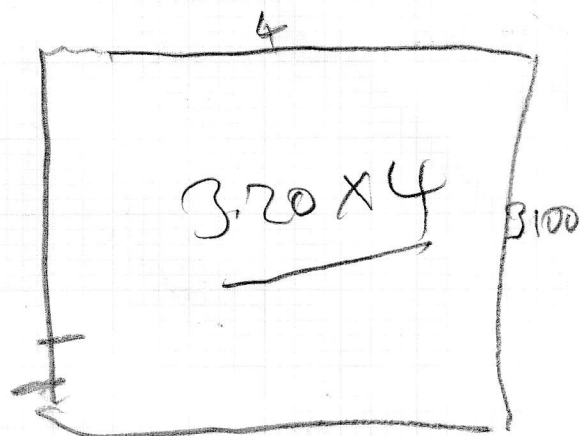

FRONT RIGHT

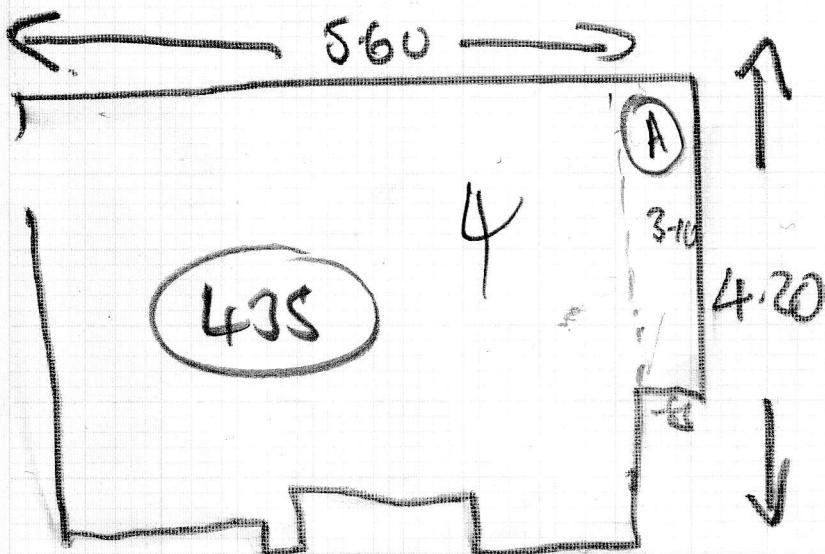

# 2ND PHASE FIT

Final Plan

VIEW UP  
DOWN

F2SS 7A  
Pumfrey  
36 Stevenage road  
Fulham, SW6 6ET

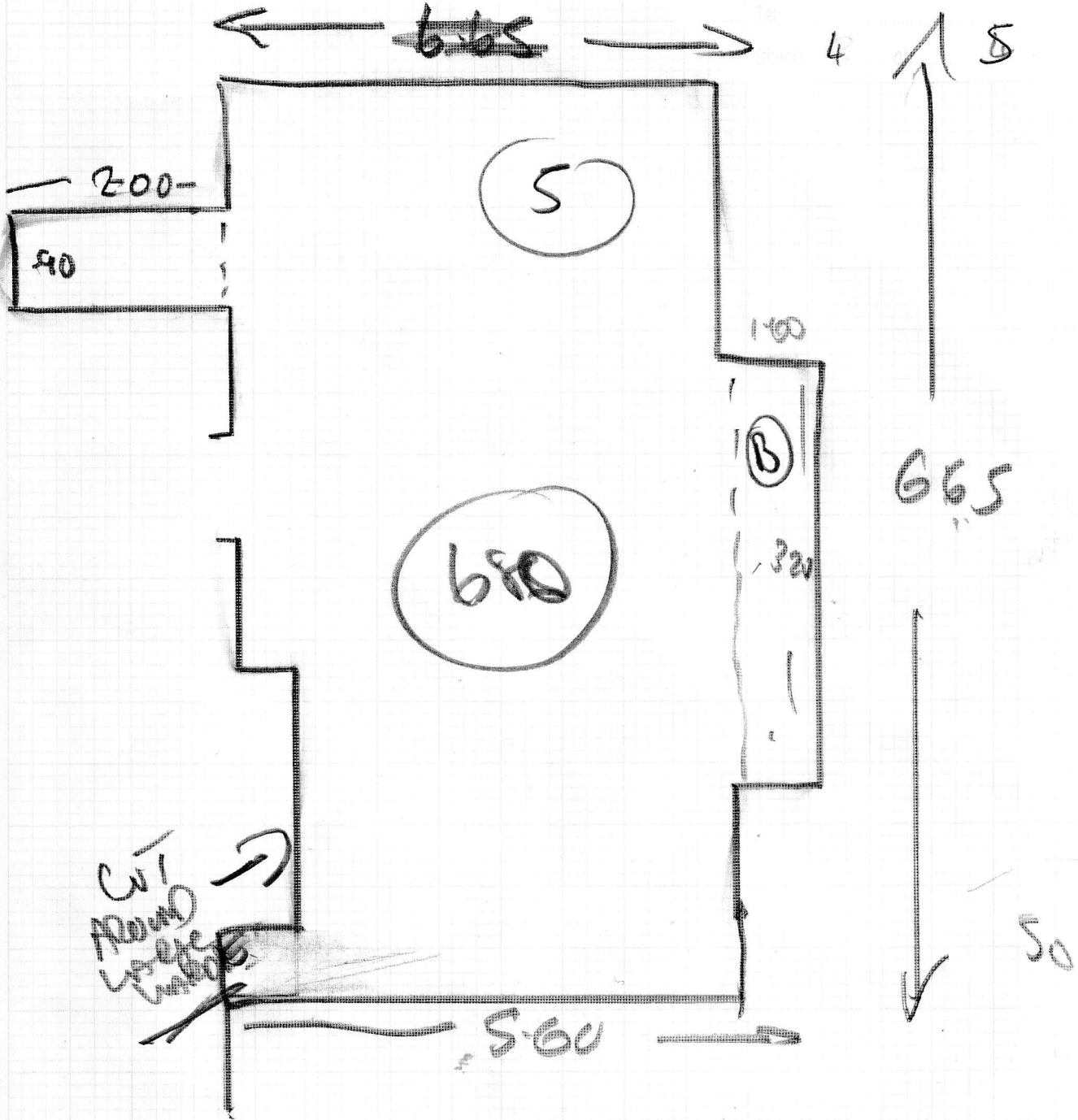

2ND FLOOR RT

5/5

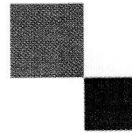

mrcarpet

DESIGNS FOR FLOORS

301 Munster Road

Fulham

SW6 6BJ

Tel Nr: 020-7381-1989

Fax Nr: 020-7385-4006

## ROLL BREAKDOWN

Job No: F25579

Customer Name: Pumfrey

Carpet: Alboran

Colour: ALB-026

### 30.00m x 5.00m ordered from Cormar

Cut Plan A	5.00m x 5.00m
Loft	6.85m x 5.00m
<del>Front Left</del>	<del>2.75m x 5.00m</del>
Front Right	4.35m x 5.00m
First Floor	6.80m x 5.00m

— ALREADY CUT

DONE

=====  
**Total**                      **25.75m x 5.00m**  
 =====

Balance of 4.25 x 5.00m to be rem'd up after installation complete

TO BE USED FOR BEDROOM ON 2ND FLOOR

Many Thanks

John

