

PUMFREY

151 PERRIE ST

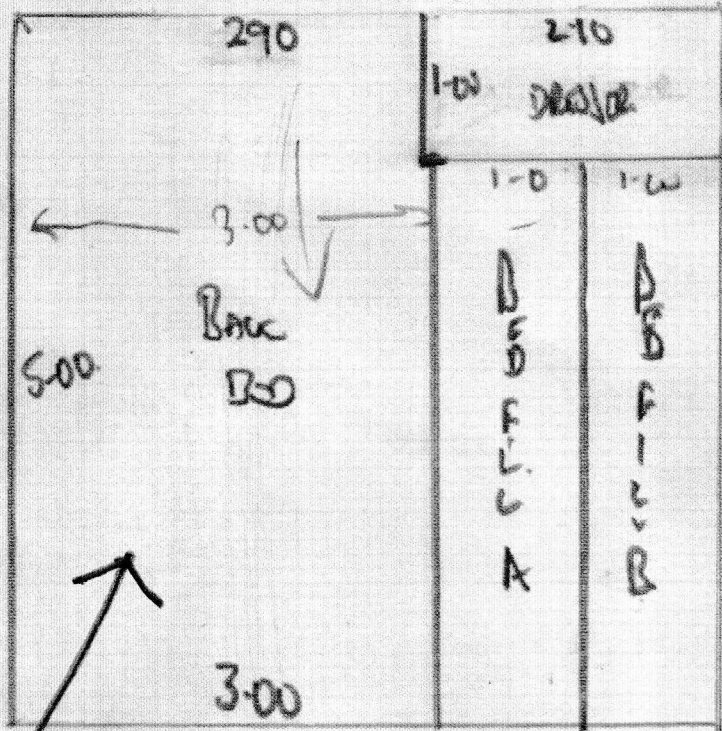

LOOK
WIDER
FOR
1 M. ~~200~~

F25579
Pumfrey
36 Stevenage
road, Fulham, SW6 6ET

1 3

CUT PLAN A/2

- 500 X 5
- LOFT 685 X 5
- FLOOR LFT 275 X 5 ✓
- FRONT LIGHT 435 X 5 ✓
- FIRST FLOOR 6-80 X 5

25.75 X 5

NOTE
2.80
TOP

Albion ALB-026
30M X 5M

2nd floor Room
BACK
BATH
3.20 X 4.00
026 number
Albion FLAG 026

PUMFREY IN AREA A1

036-

ROUND FRO

OW Dowl

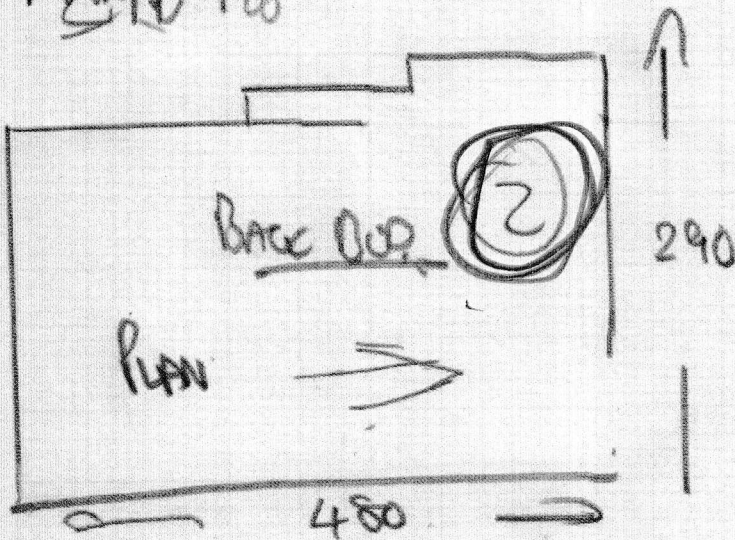

P25574
Pumfrey
35 Steverage road
Fulham SW6 6ET

2 3

FRONT LOT

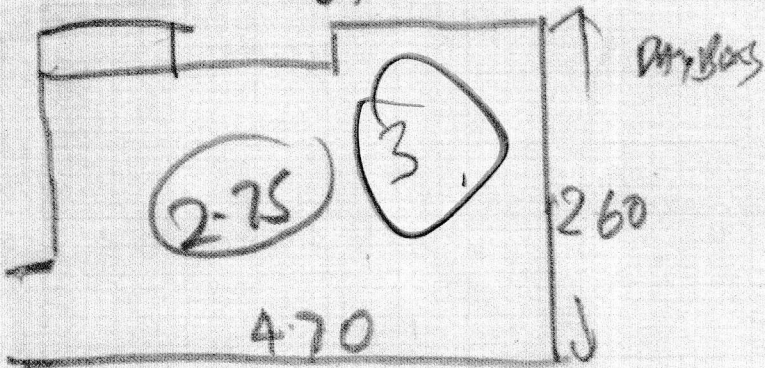

So simple

FRONT RIGHT

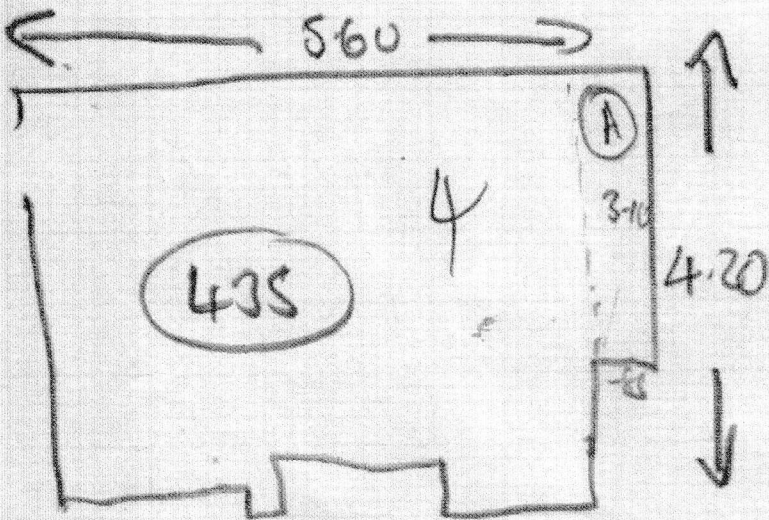

Pumfrey 1st Floor JIV

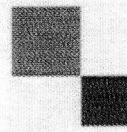

mrcarpet

DESIGNS FOR FLOORS

301 Munster Road
Fulham
SW6 6BJ

Tel Nr: 020-7381-1989
Fax Nr: 020-7385-4006

33

ROLL BREAKDOWN

Job No: F25579
Customer Name: Pumfrey
Carpet: Alboran
Colour: ALB-026

30.00m x 5.00m ordered from Cormar

Cut Plan A	5.00m x 5.00m
Loft	6.85m x 5.00m
Front Loft	2.75m x 5.00m
Front Right	4.35m x 5.00m
First Floor	6.80m x 5.00m

=====
Total **25.75m x 5.00m**
=====

Balance of 4.25 x 5.00m to be rem'd up after installation complete

Many Thanks

John