

CAROL WEE'S OFFICE
STAIRCASE

Job No: F25617
 Name: HUNT
 Address: 27 NORTHSIDE
 WANDSWORTH COMMON
 Tel: SW18 2SU
 Sheet: 1 OF 2

Natural
 COIR MATTING
 + MEASURE

- Riser 20 x 97
- 1 String 45 x 97
- w1 75 x 97
- w2 71 x 140
- w3 95 x 150
- w4 80 x 125
- w5 80 x 118
- w6 98 x 143
- w7 83 x 81

FIX AS BOUM RUNNERS
 + TEMPLATE WINDOWS OR
 ALL ON SITE

VARENCA COUCH
375 x 500

1 String 46 x 81

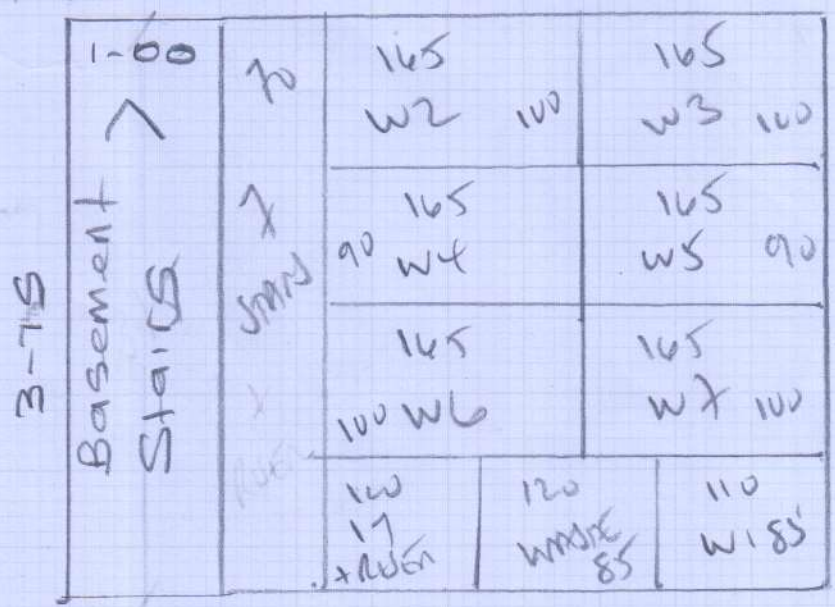

Job No: F25617
 Name: Hunt
 Address: 27 NORTHSIDE
 WANDSWORTH COMMON
 Tel: SW18 2SU
 Sheet: 2 OF 2

BASEMENT STAIRS

CLOSE COVER NOT RUNNER

RIVER 20 x 77

11 STAIRS 44 x 77

1 STAIR 45 x 81

+ FIT 12mm SHIM +
 POLISH TO ALL EDGES TO
 MASTER EN SUITE BATHROOM
 DOWNWAY

WAXE PILES ON SITE

IN UTILITY ROOM

40 x 140 = RIVER

55 x 101 = 1 STAIR

58 x 80 = 1 STAIR

110 x 92 = 2 STAIRS

50 x 144 = 1 STAIR

70 x 125 = 1 STAIR

70 x 230 = 2 STAIRS

80 x 174 = 2 STAIRS

115 x 79 = 2 STAIRS

55 x 330 = 3 STAIRS

90 x 100 = 2 STAIRS

17 STAIRS
 + RIVER

CAROL WEE'S office
STAIRCASE

Job No: f25617
Name: Hunt
Address: 27 Northside
Wandsworth Common
Tel: SW18 2SU
Sheet: 1 OF 2

Natural
Coir Matting.
+ Measure

- Riser 20 x 97
- 1 String 45 x 97
- w1 75 x 97
- w2 71 x 140
- w3 95 x 150
- w4 80 x 125
- w5 80 x 118
- w6 95 x 143
- w7 83 x 81

Fit as below runners
+ TEMPLATE WINDERS OR
ALL ON SITE

VALENCIA COIR
375 x 500

7 String 46 x 81

81-68
11-70
12-80
(10-00)

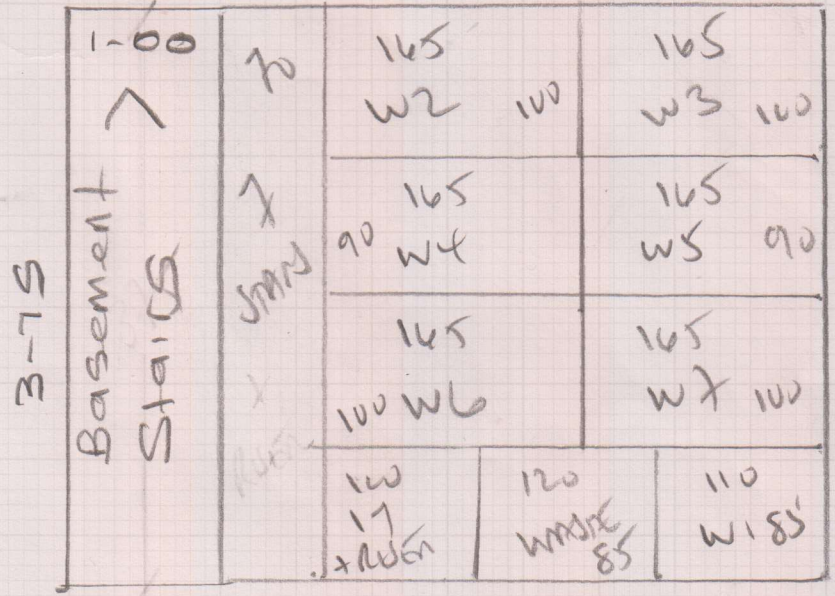

Job No: F25617
Name: Hunt
Address: 27 NORMSIDE
WANDSWORTH (COMMON)
Tel: SW18 2SU
Sheet: 2 OF 2

BASEMENT STAIRS

CLOSE COVER NOT RUNNER

- RUBER 20 x 77
- 11 STAIRS 44 x 77
- 1 STAIR 45 x 81

+ fix 12mm SHIM +
 POLYKRO AIR HOLE 10
 MASTER EN SUITE BATHROOM
 DOWNWAY

WAXE PIECES ON SITE •
in Utility Room

- 40 x 140 = RUBER
- 55 x 101 = 1 STAIR
- 58 x 80 = 1 STAIR
- 110 x 92 = 2 STAIRS
- 50 x 149 = 1 STAIR
- 70 x 125 = 1 STAIR
- 70 x 230 = 2 STAIRS
- 80 x 174 = 2 STAIRS
- 115 x 79 = 2 STAIRS
- 55 x 330 = 3 STAIRS
- 90 x 160 = 2 STAIRS

17 STAIRS
+ RUBER

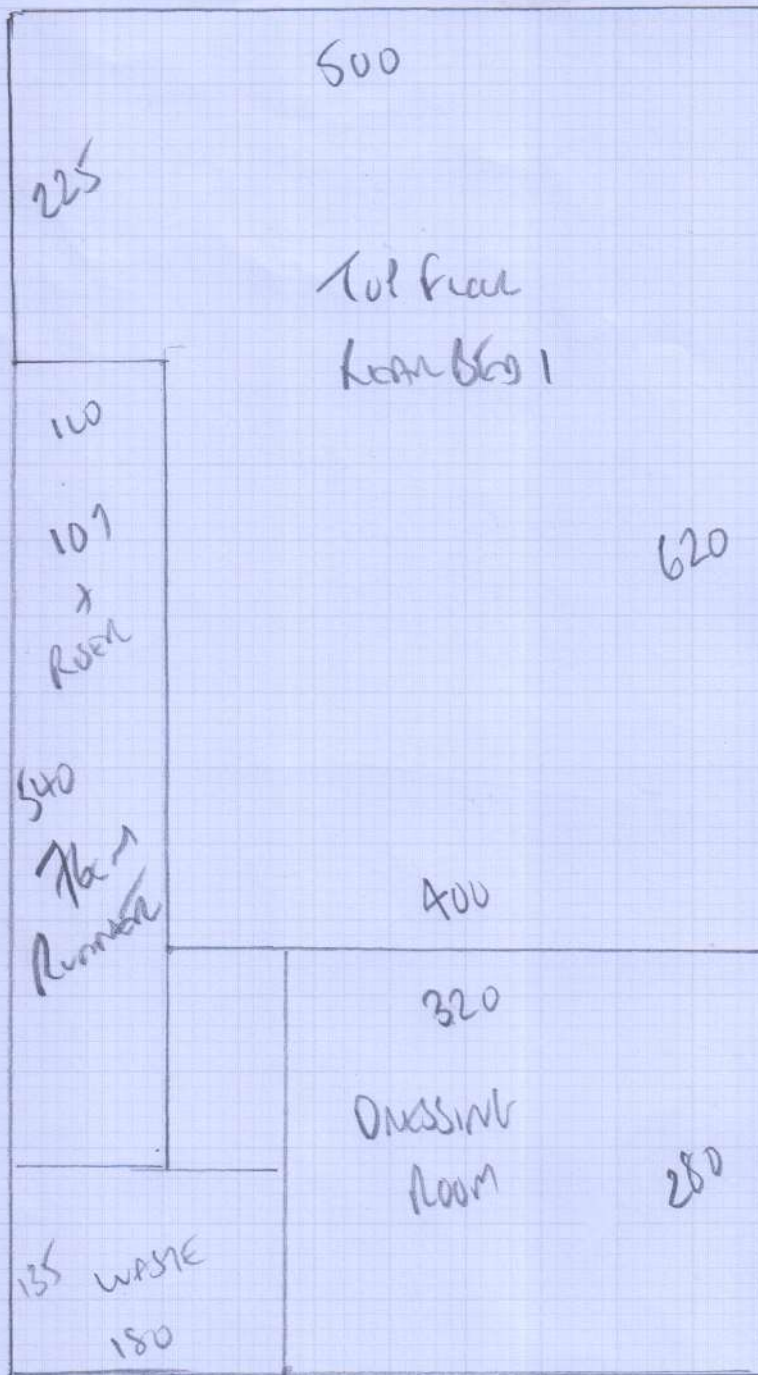

Job No: F25617
 Name: HUN
 Address: 27 Northside
 Wardsworth Common
 Tel: SW18 2SU
 Sheet: 1 of 8

VANUCCA
 COLON VAL A09
 (BLOOMSBURY 132 VANUCCA)

- Row 1 900 x 500
- Row 2 465 x 500
- Row 3 460 x 500
- Row 4 480 x 500
- Row 5 685 x 500
- Row 6 610 x 500
- Row 7 150 x 500

Tot floor 460 x 500
 650

4210 x 500

210.50m²

Bailey

- | | |
|-------------|-------|
| Row 1 3175m | Row 2 |
| 900 | 610 |
| 465 | 460 |
| 460 | |
| 480 | |
| 685 | |
| 150 | |

1070 x 500

3140 x 500

Job No: f25617
Name: HUN1
Address: 27 North Side
Wordsworth common
Tel: 5018 250
Sheet: 2 of 8

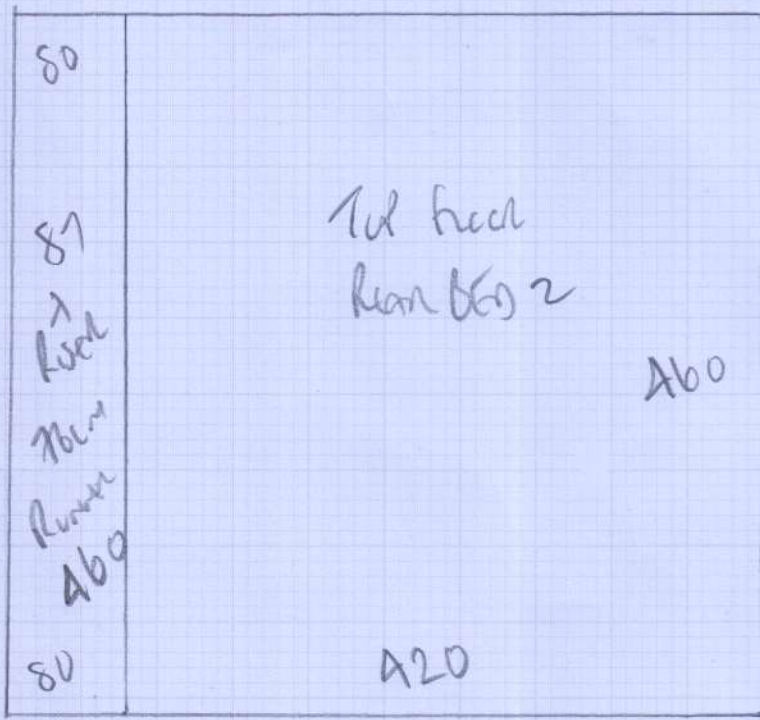
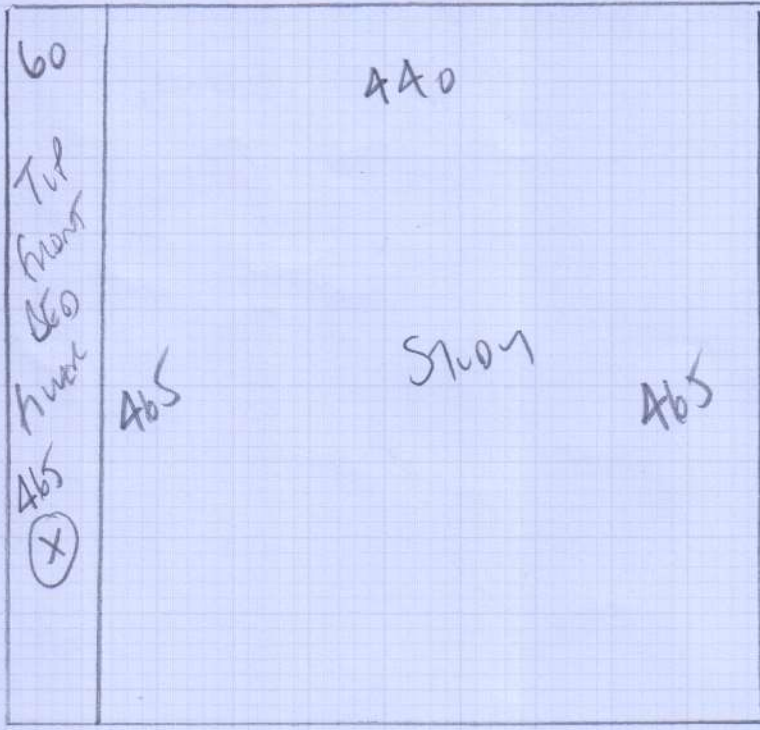

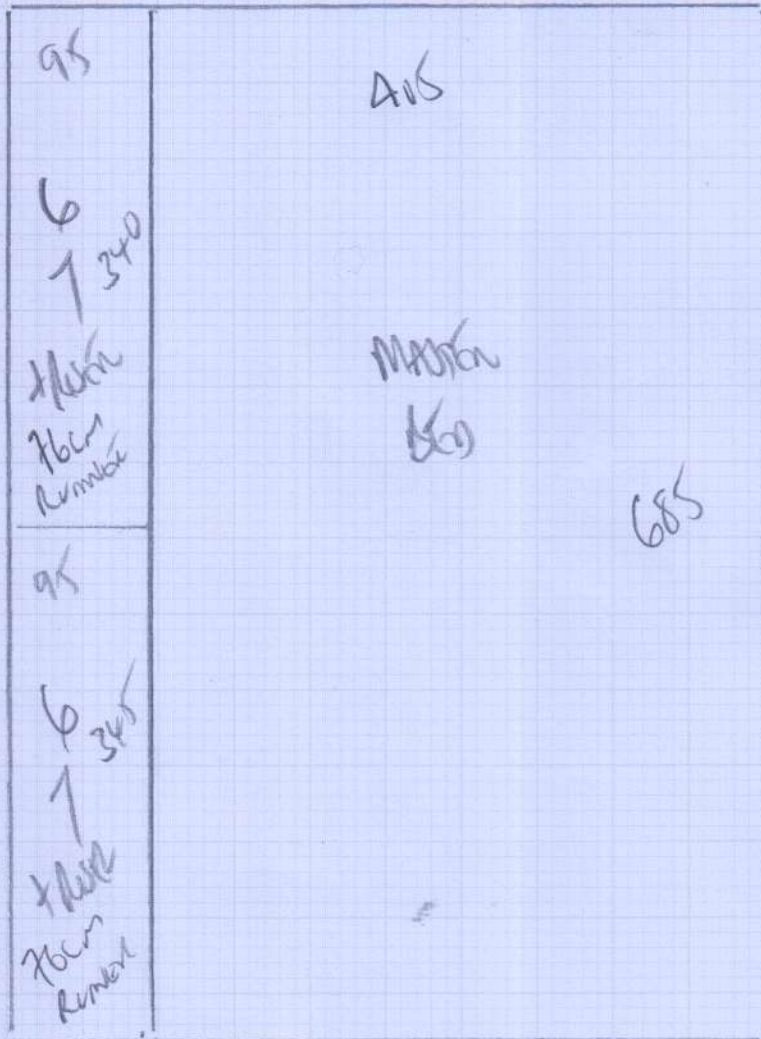
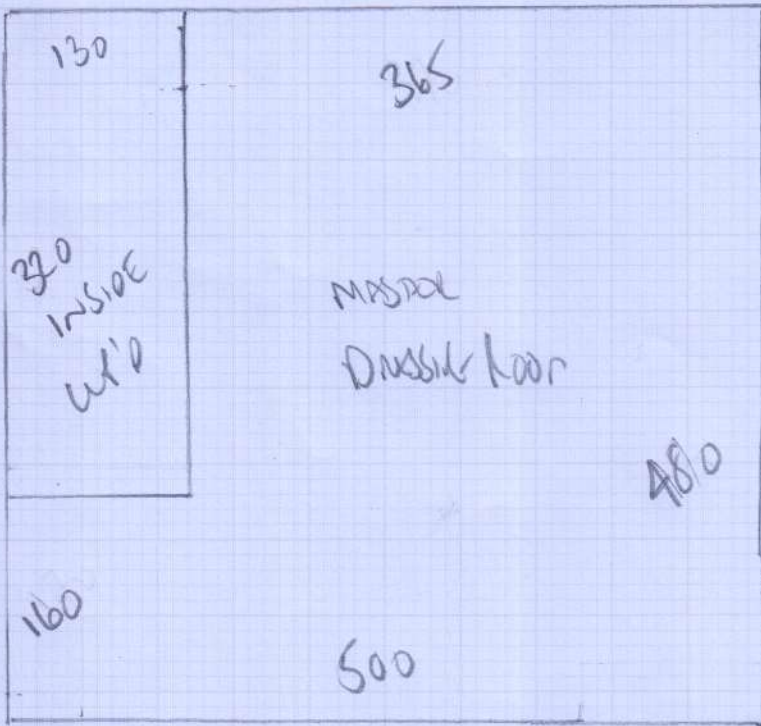

Job No: f25612
 Name: Hunt
 Address: 27 North side
 Wandswordh common
 Tel: SW19 2SU
 Sheet: 3 of 8

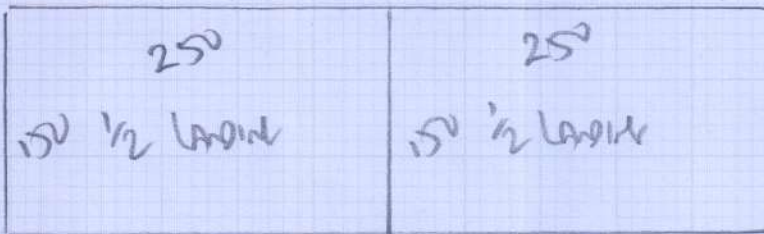

mrcarpet
 Job No: F25617
 Name: Hunt
 Address: 27 North Side
 Wandswoorthe Common
 Tel: SW18 2SU
 Sheet: 4 of 8

Job No: F25617
Name: Hunt
Address: 27 North Side
Wandsworth Common
Tel: SW18 2SU
Sheet: 5 of 8

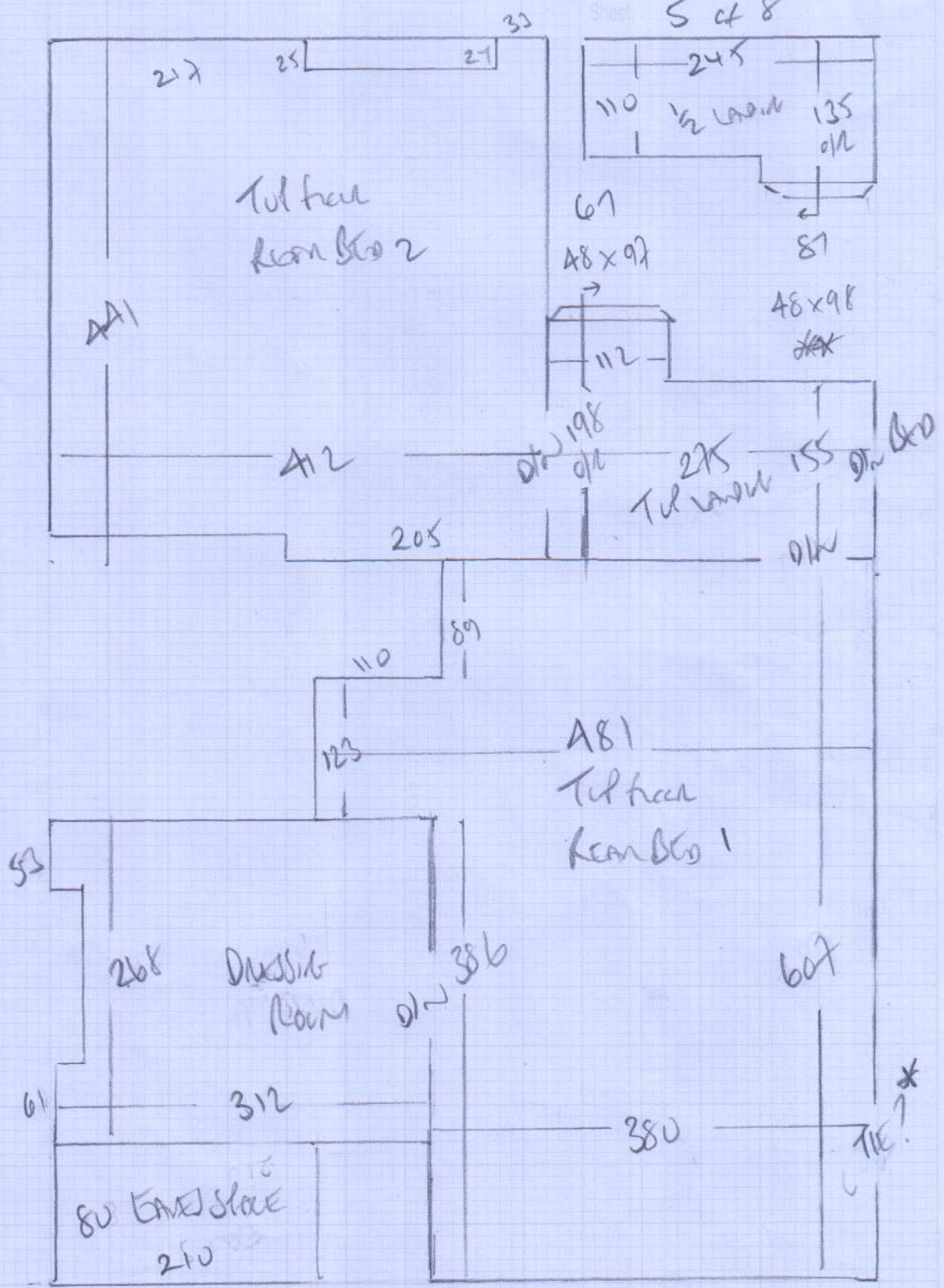

Job No: F25617
Name: Hunt
Address: 27 North Side
Wandsworth Common
Tel: SW18 2SU
Sheet: 6 of 8

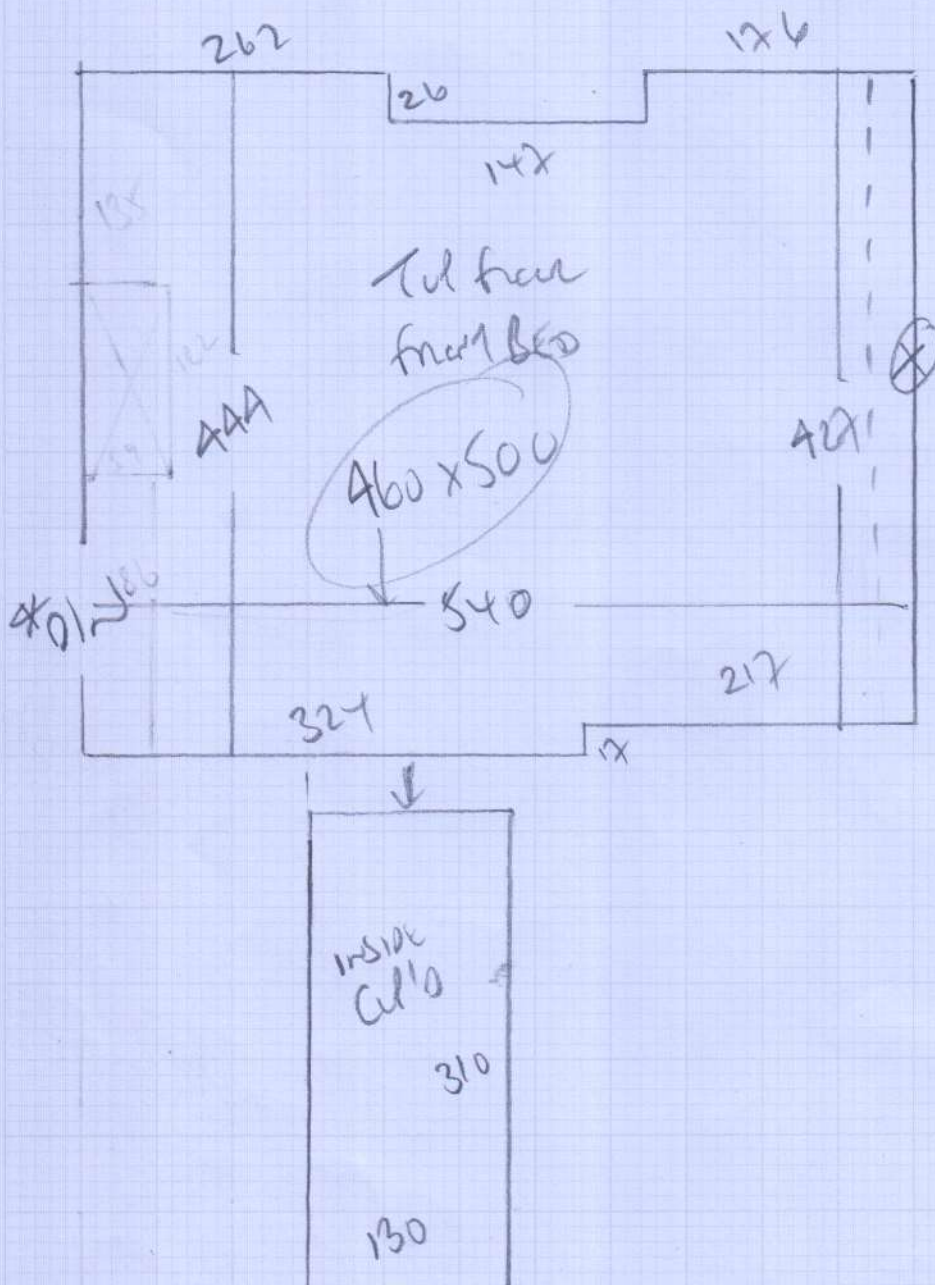

Job No: F25617
 Name: HUNT
 Address: 27 NORTH SIDE
 WARDSWORTH COMMON
 Tel: SW18 2SU
 Sheet: 748

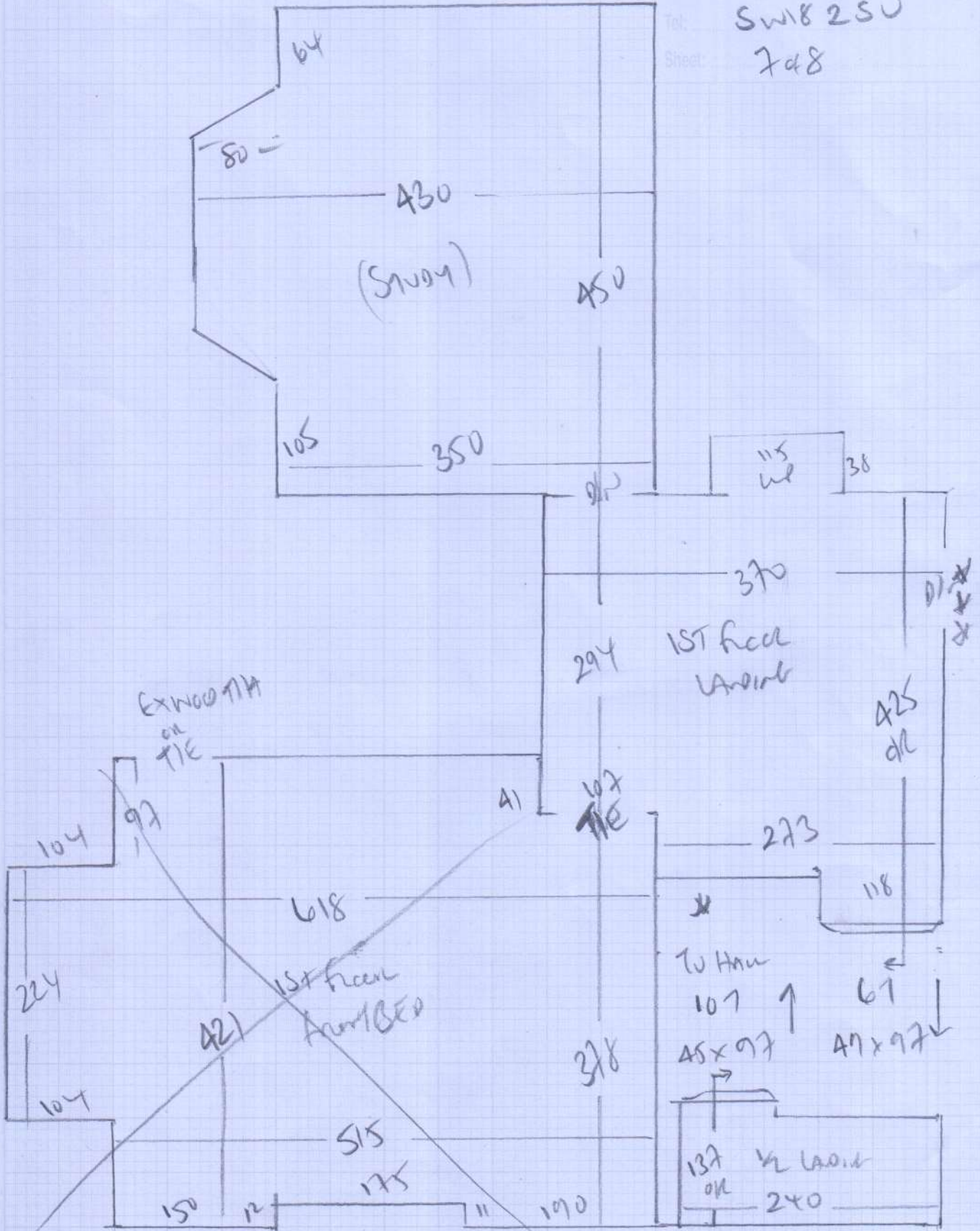

Job No: F25617
Name: Hum1
Address: 27 North Side
WANDSWORTH Common
Tel: SW18 2SU
Sheet: 8 of 8

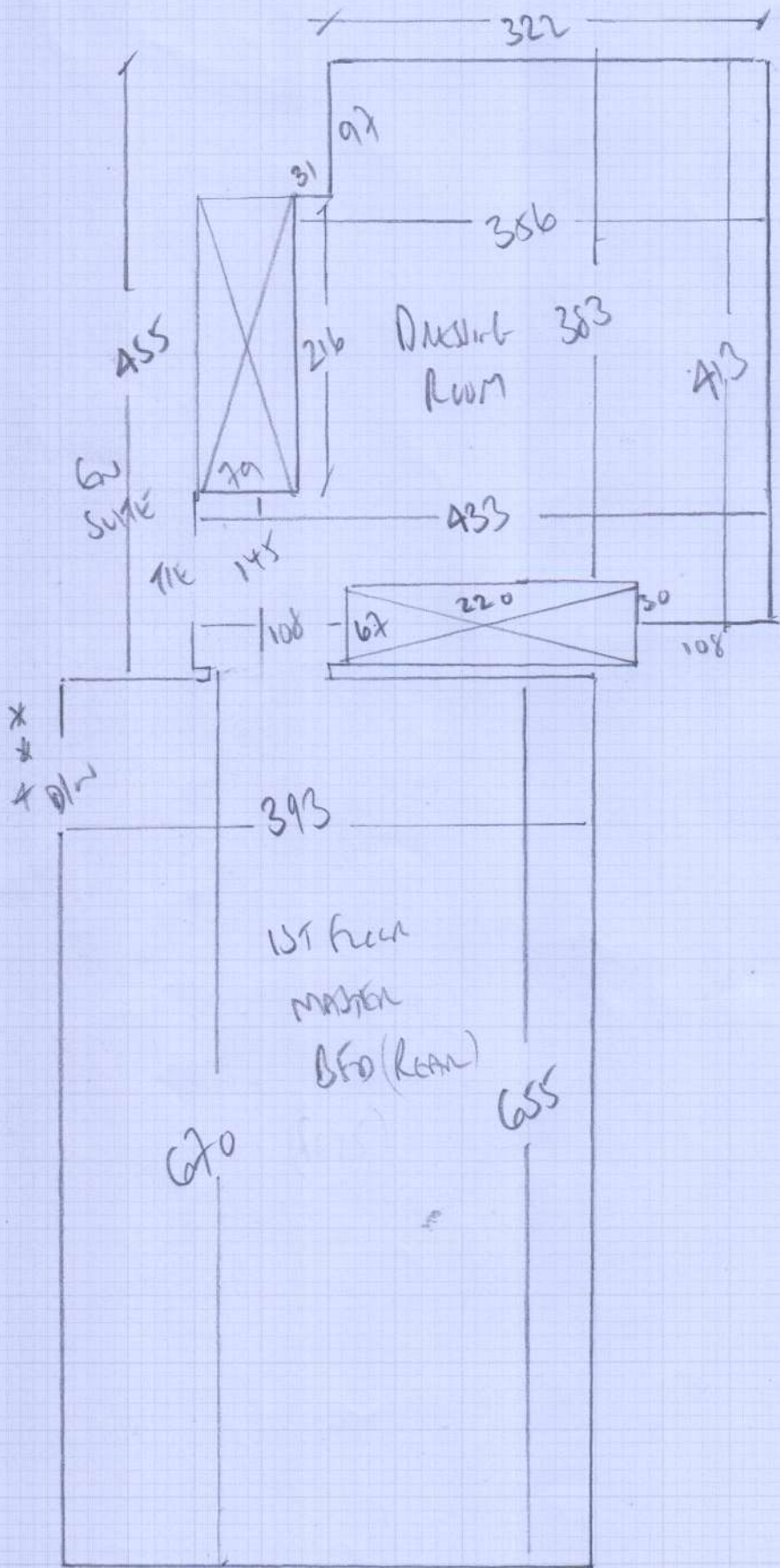

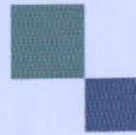

mrcarpet
DESIGNS FOR FLOORS

301 Munster Road
Fulham
SW6 6BJ

Tel Nr: 020-7381-1989
Fax Nr: 020-7385-4006

ROLL BREAKDOWN

Job No: F25617
Customer Name: Hunt
Carpet: Valenca
Colour: Val-409

Roll 1 - 31.75m x 5.00m ordered from Telenzo

| | |
|--------|---------------|
| Plan 1 | 9.00m x 5.00m |
| Plan 2 | 4.65m x 5.00m |
| Plan 3 | 4.60m x 5.00m |
| Plan 4 | 4.80m x 5.00m |
| Plan 5 | 6.85m x 5.00m |
| Plan 7 | 1.50m x 5.00m |

=====
Total **31.40m x 5.00m**
=====

Roll 2 - 10.70m x 5.00m ordered from Telenzo

| | |
|---------------|---------------|
| Plan 6 | 6.10m x 5.00m |
| Top Front bed | 4.60m x 5.00m |

=====
Total **10.70m x 5.00m**
=====

Many Thanks

Matthew

Whipping & Binding Workshop Instructions



To: **Kasias Carpets Ltd** 07825 156676
 Branch: Fulham - Tel: 020 73811989 E:fulhambranch@mr-carpet.co.uk
 Branch Contact: John McArthur

Customer Name: Mrs Hunt Please quote on invoice

Job No: F25617 Please quote on invoice

Description of Carpet: Valenca Val-409

Carpet Finish: Top Taping SIDES ONLY

Number of Pieces: 4

Sizes to be cut to: (If applicable) 5.40m x 76cm / 3.40m x 76cm / 3.40m x 76cm / 4.60m x 76cm

Runner Lengths for Taping: Please check before sewing

Date for collection: 03 May 2017 Required back by: 05 May 2017

Collection From: Warehouse Return To: Warehouse

| | | | |
|----------------------------------|---------------|-----------|-----------------------------|
| If Tape Selected | Supplied By | Climpsons | |
| Colour of tape: 112 Pearl Chrome | Size of Tape: | 120mm | Amount Visible on Top: 55mm |
| If Whipping: | | | |
| Colour of Whipping: | | | |

Sides only - all 76cm stair runners

Sewing charges authorised - Please note only charges authorised in writing will be paid on invoice

| Materials | Description | Quantity | Unit Cost | Total |
|---------------------------|--|----------------|-----------|---------|
| Whipping | Under 3m x 3m | | £2.30 | |
| | Over 3m x 3m | | £2.50 | |
| Standard Taping | Labour Only Under 3m x 3m | 35.00 | £6.00 | £210.00 |
| Double Taping | Labour Only Under 3m x 3m | | £8.50 | |
| Faux Suede & Leather | Labour Only Under 3m x 3m | | £7.00 | |
| Mitres Cotton | Per Corner | NOT APPLICABLE | | |
| Mitres Leather | Per Corner | NOT APPLICABLE | | |
| Blind Stitching MACHINE | 38mm Tape Labour & Tape | | £8.00 | |
| Blind Stitching HAND SEWN | 38mm Tape Labour & Tape | | £10.50 | |
| Hidden Stitching | Additional cost per lin M to above prices (Enter the same quantity as tape quantity) | NOT APPLICABLE | | |

Materials & other charges

| Quantity | Description | Quantity | Unit Cost | Total |
|----------|-----------------------------|----------|-----------|---------|
| | Padding | | £1.00 | |
| | Chenille Tape 120mm | | £4.00 | |
| | Chrome Tape 120mm | | £3.50 | |
| | Cotton Tape 70mm | | £3.00 | |
| | Cotton Tape CK 120mm | | £3.50 | |
| | Cotton Herringbone HB 120mm | | £4.00 | |
| | Faux Leather 120mm | | £5.50 | |
| | Faux Suede 120mm | | £5.50 | |
| | Goblin GLV 120mm | | £4.00 | |
| | Jute 120mm | | £3.00 | |
| | Leather 120mm | | £12.50 | |
| | Pipeline | | £3.00 | |
| | Starline (Linen) LS 120mm | | £5.50 | |
| | Superstrong 120mm | | £5.50 | |
| | Slim 120mm | | £3.00 | |
| | Teakline 120mm | | £5.50 | |
| | | | Sub Total | £210.00 |
| | | | VAT @ 20% | £42.00 |
| | | | Total | £252.00 |