

F25736
 ROWELL
 39 MAYFORD ROAD
 SW12 8SE

1 OF 6

→ 1st flight
 runner (in 2)
 pieces

- 7.70 Plan
- 9.70 Plan
- 9.55 Plan

WOOL STORM W3801 STONE

26.95M

* Please make sure
 that runners match
 UP IN WIDTH *

* cut down Runners *

- ① - 3-90 x 60cm (1st flight)
- ② - 3-90 x 60cm (in 2 pieces) *
- ③ - 4-30 x 60cm (TOP flight)
- ④ - 2-50 x 60cm (in 2 pieces) *
- ⑤ - 1-90 x 60cm
 (35 lin metres TAPE)

CUT DOWN

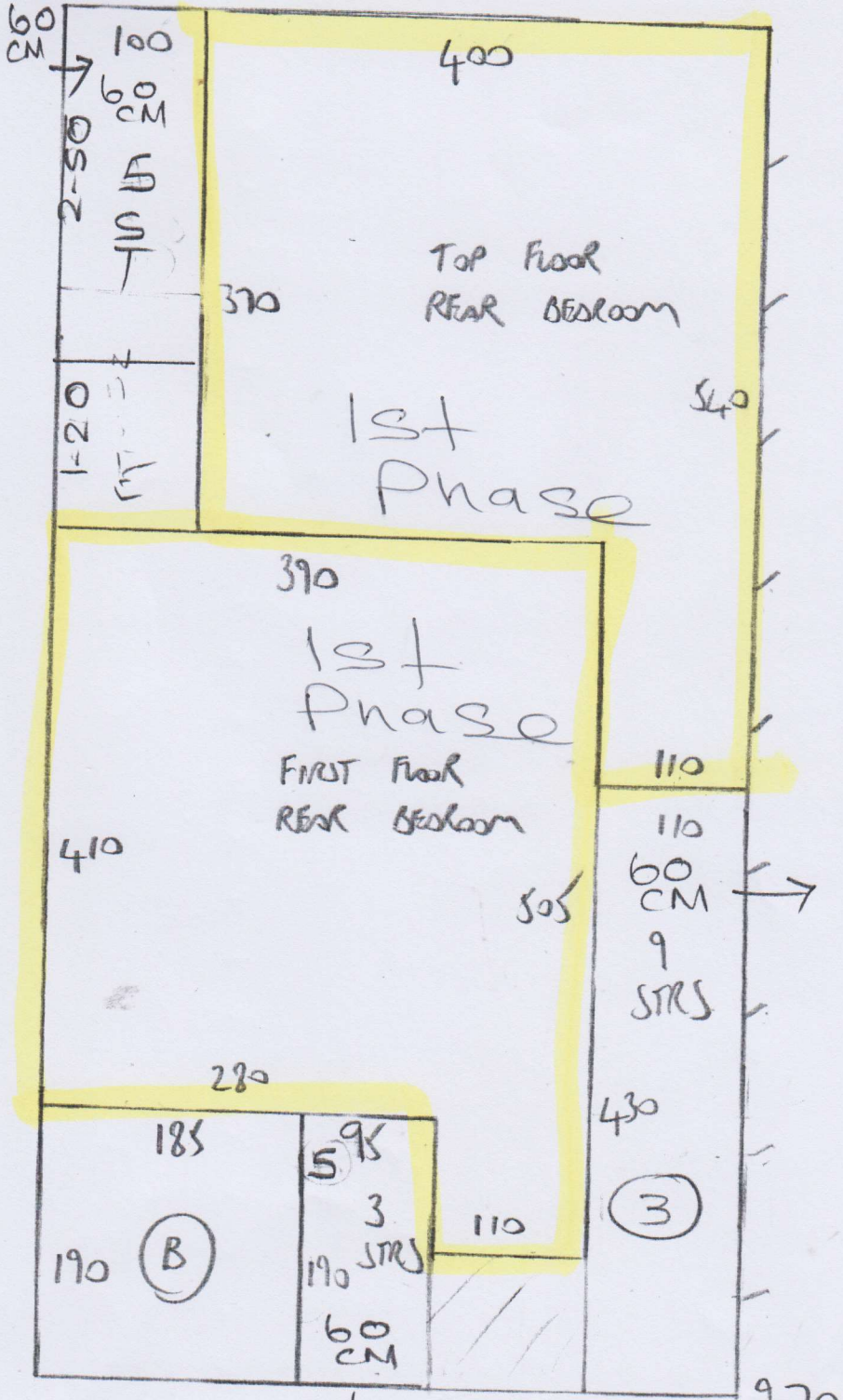

F25736
 ROWELL
 39 MAYFORD ROAD
 SW12 0SE

2 OF 6

cut down
 60 CM

cut down
 60 CM

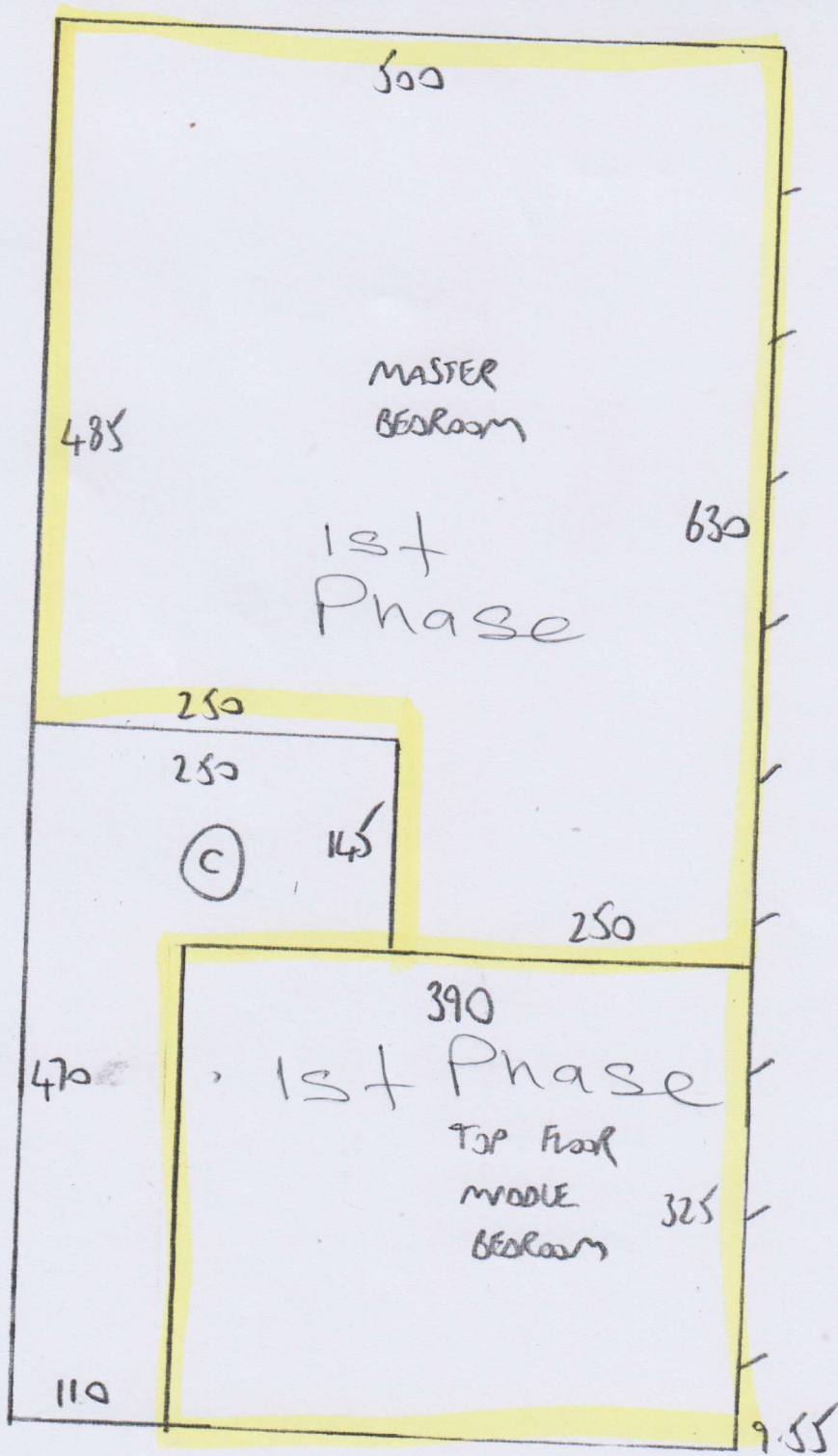

F25736
ROWELL
39 MAYFORD RD
SW12 8SE

3 OF 6

FIRST FLOOR

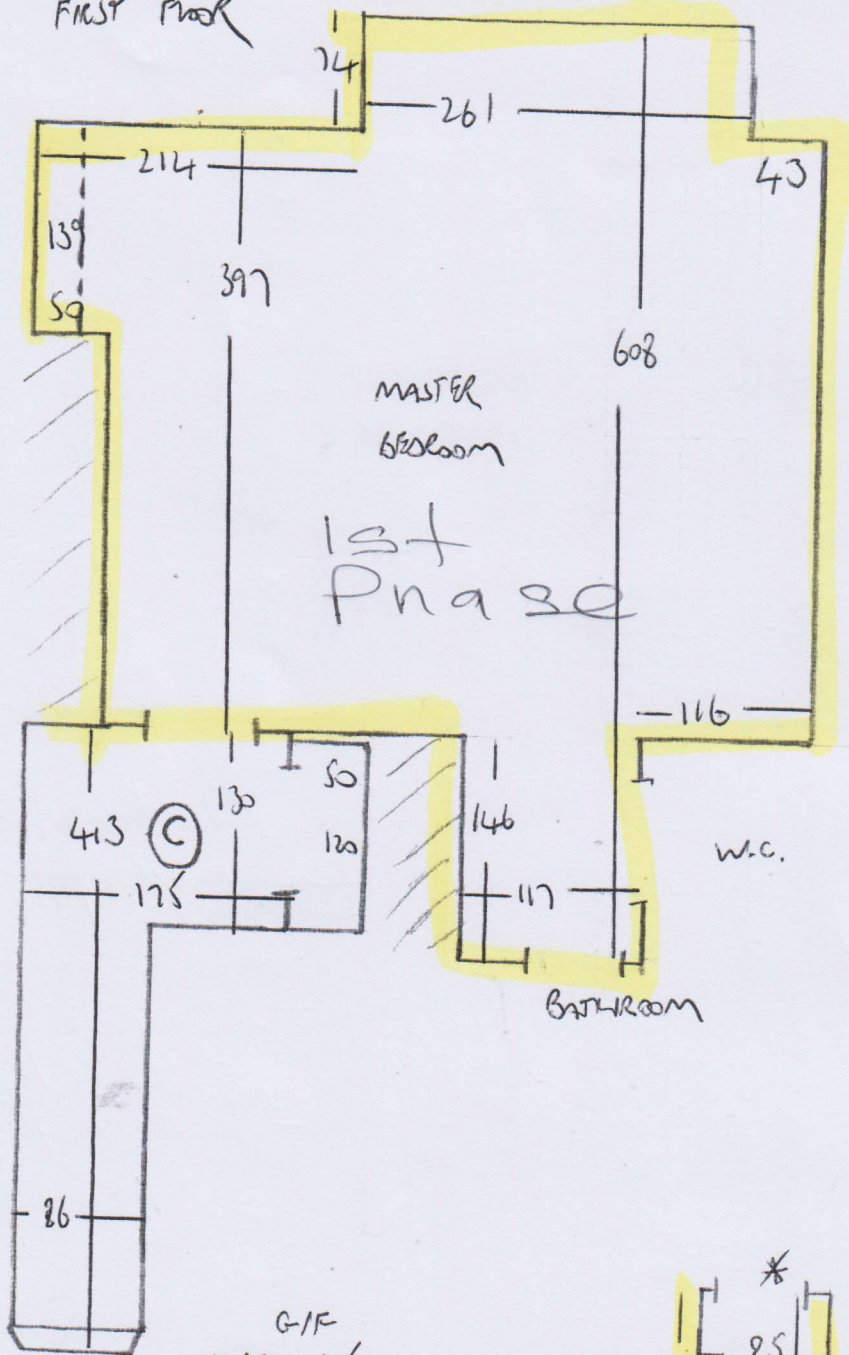

F25736
 Rowen
 39 MAYFORD ROAD
 SW12 8SE
 4 of 6

G/F
 6N 92 x 45
 14 STCS .81

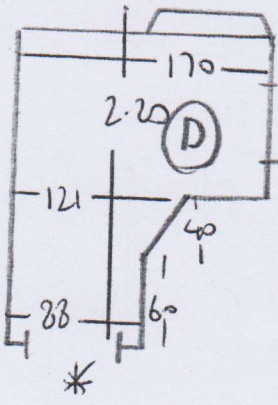

BATHROOM
 WOOD TR.

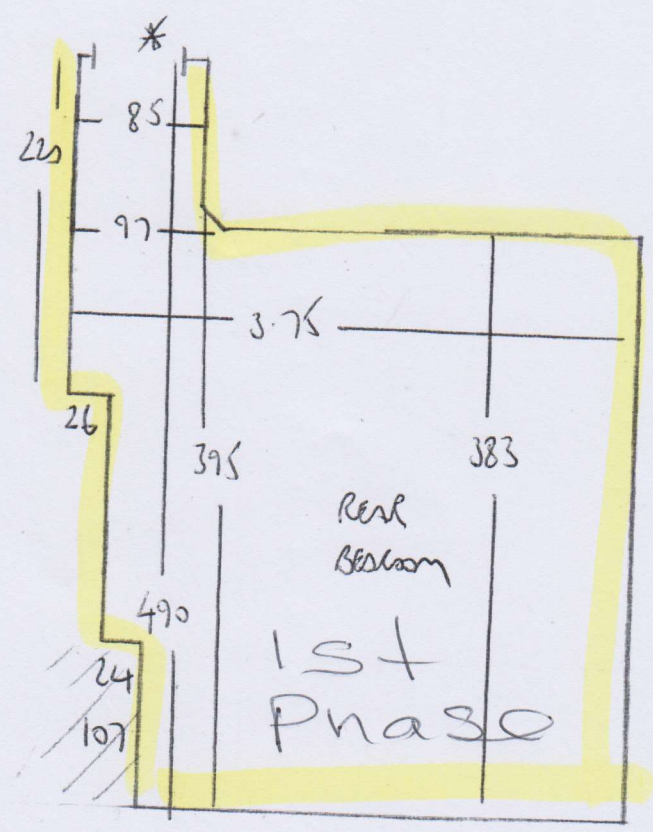

TOP FLOOR

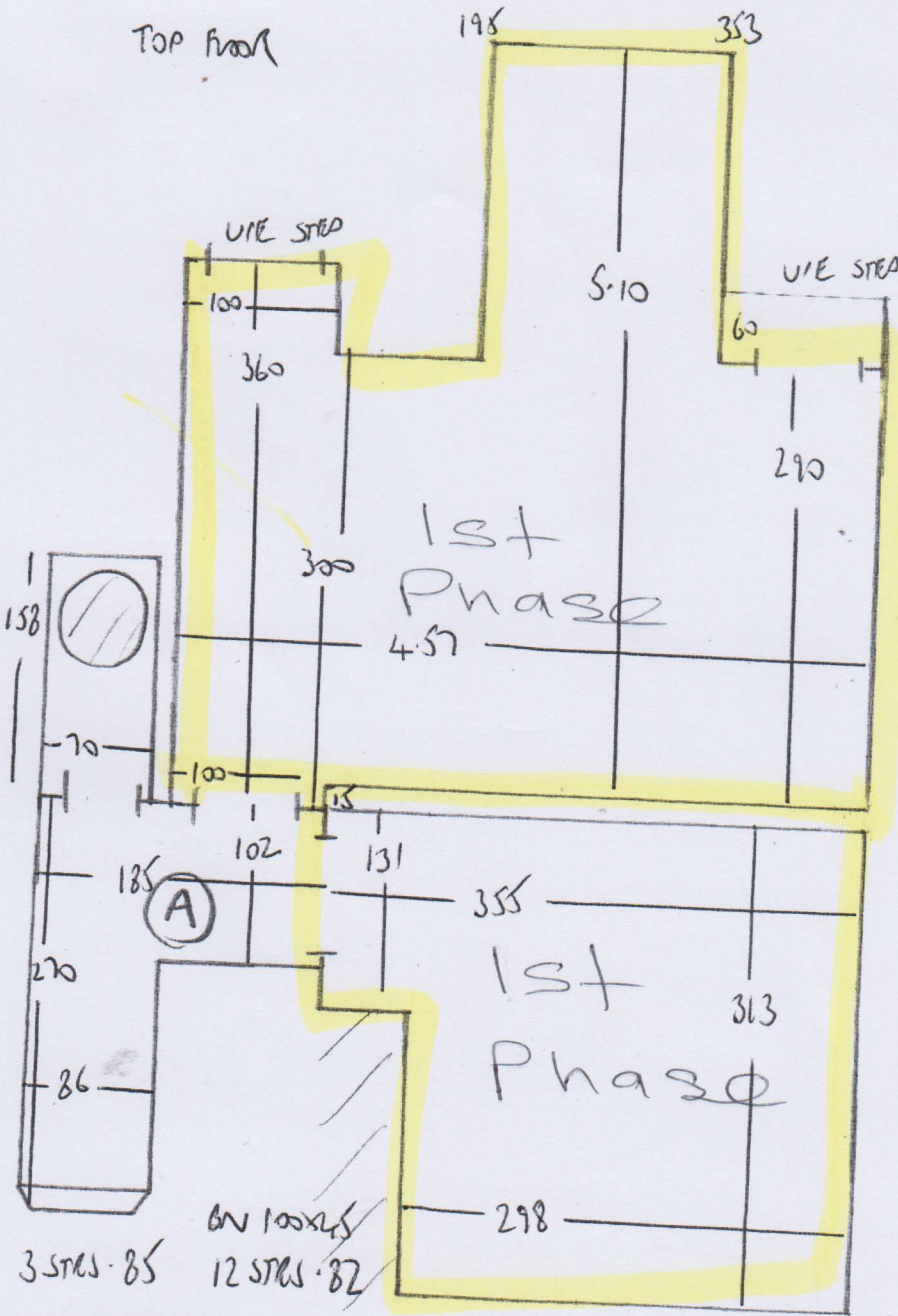

F25736

ROWEN

39 MAYFORD ROAD

SW12 8JE

5 OF 6

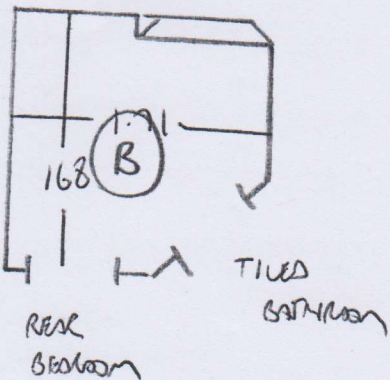

Top Floor Plan

F25736

Rowen

39 MAYFORD ROAD

SW12 8SE

6 of 6

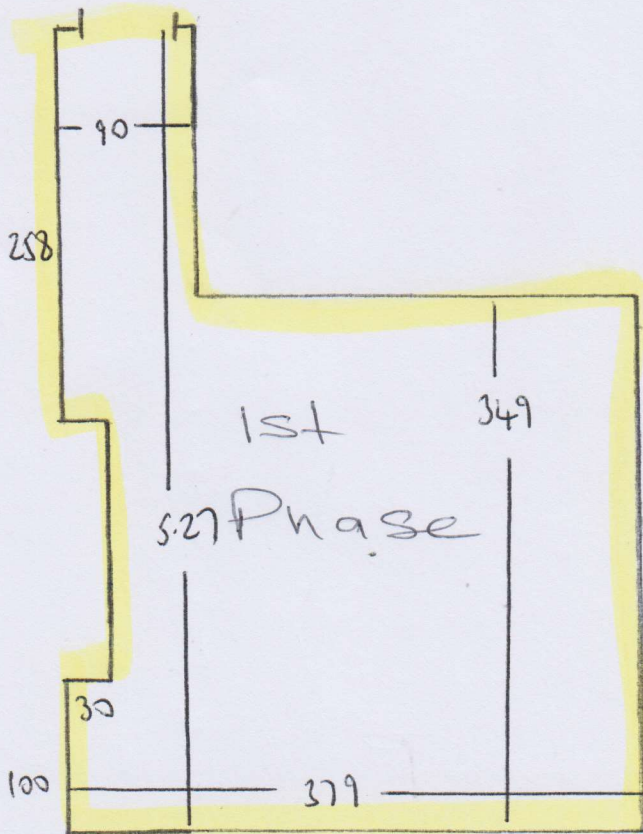

BASIMENT RUGHT ?

RISER 77x17

5 STRS - 77

6 STRS - 79

W 95x65

W 112x76

W 85x68

GRD 110x45

BASIMENT