

1ST FLOOR PT

~~BR 500~~

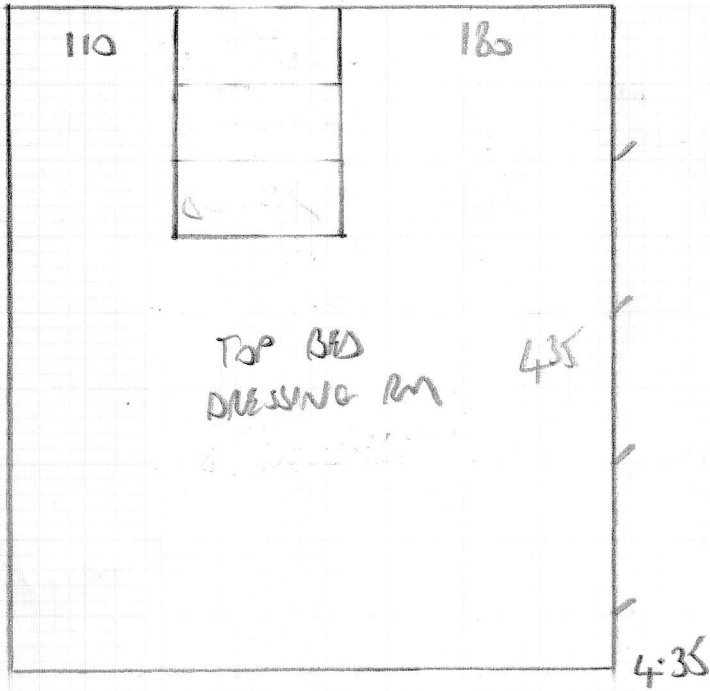

F25750
RASH
105 RAMBON RD
WB 93X
1 2

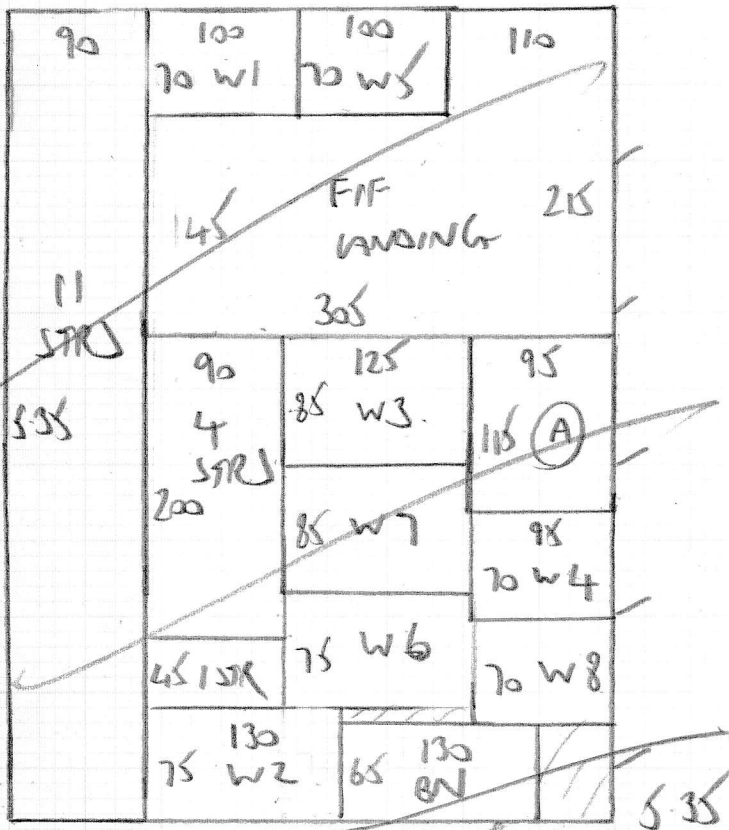

4.35
5.35

$$9.70 \times 4.00 = 38.8m^2$$

NT PANGS RT

F25750

ROSM

105, RANNOCH ROAD

W6 95X

TOP FLOOR

2 ≈

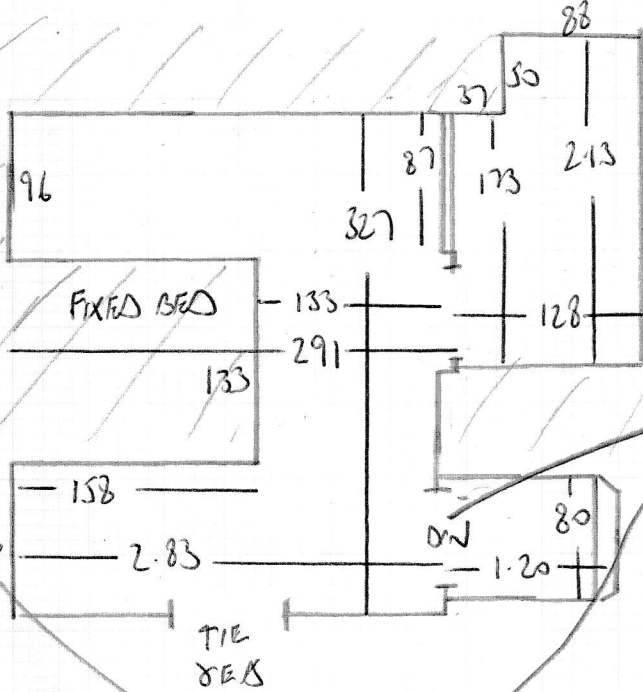

SHIROKU SHI-07
4.35M X 4.00M
= 17.4M²

NOT LANDINGS

- 1 STR 78x46 ✓
 - 1 W 87x57 ✓
 - 2 W 108x60 ✓
 - 3 W 108x76 ✓
 - 4 W 77x59 ✓
 - 4 STRS 77x46 ✓
 - 5 W 87x60 ✓
 - 6 W 107x60 ✓
 - 7 W 106x77 ✓
 - 8 W 78x60 ✓
 - 1 BN 94x45 ✓
- F/F

1 STR .69 ✓

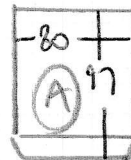

- 11 STRS 77 ✓
 - 2 SQ BN 97x45 ✓
 - 3 BN 110x55 ✓
- G/F

