

F25T13
 KENDALL
 1 GUTHRIE ST
 LONDON SW3 6NU
 07720 056867
 1 3

440 X 4
 395 X 4
 265 X 4
 260 X 4

ON RES - 4985

13.60 X 4 S4 40

ADAPT PART LANDING JAKE
 UP TO 2 DAMAGED
 BASEMENT STAIRS

EXISTING UNDERWAY + BRG
 NEW BUSHED SURVE
 BETWEEN DRAYINGTON
 + LANDS

NEW CONCRETE
 80 X 100
 + OTHER LANDS

TOP FLOOR

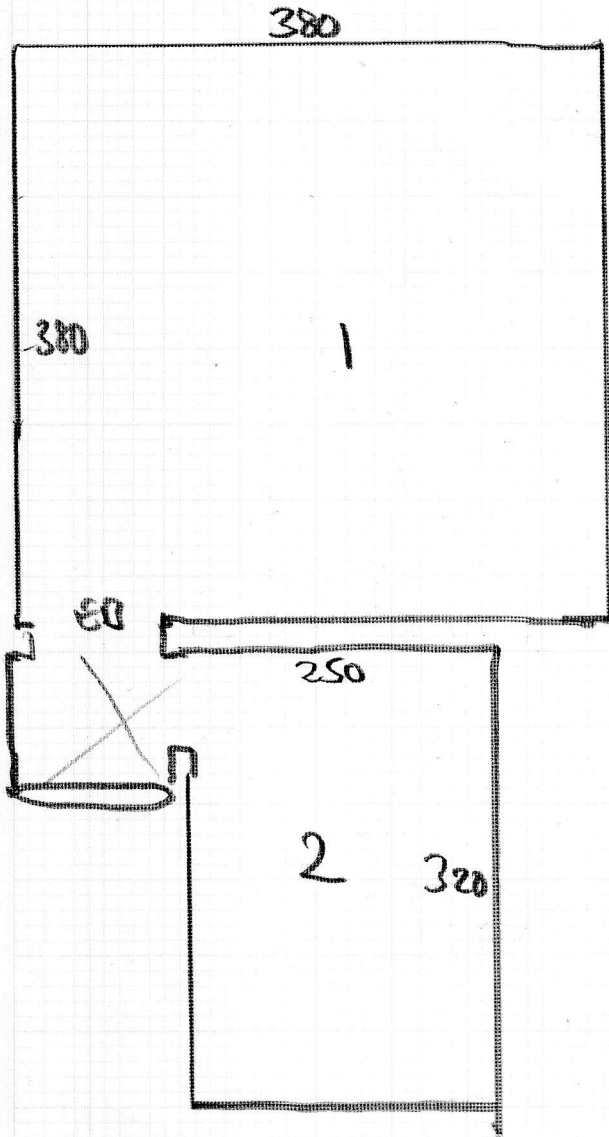

F25773
 KENDAL
 1 GUTHRIE ST
 LONDON SW3 6NU
 07720 056867
 2 3

1ST FLOOR

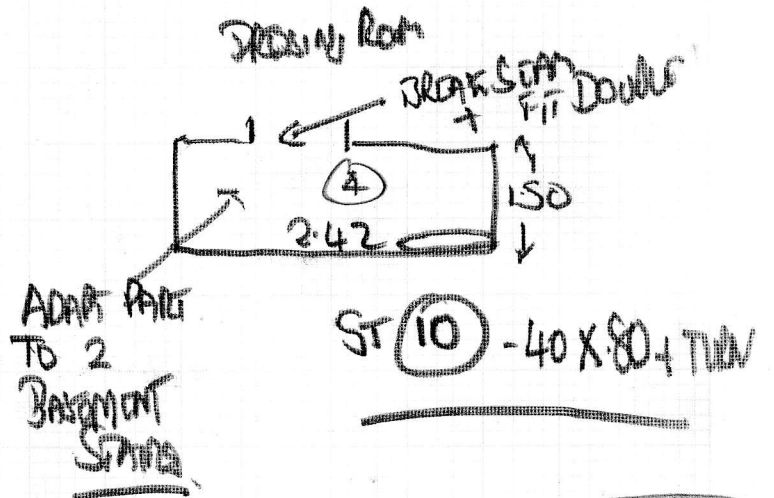

612 80 X 1-00

ADAPT 2 STAIRS IN BASEMENT

2ND FLOOR Bottom. 430

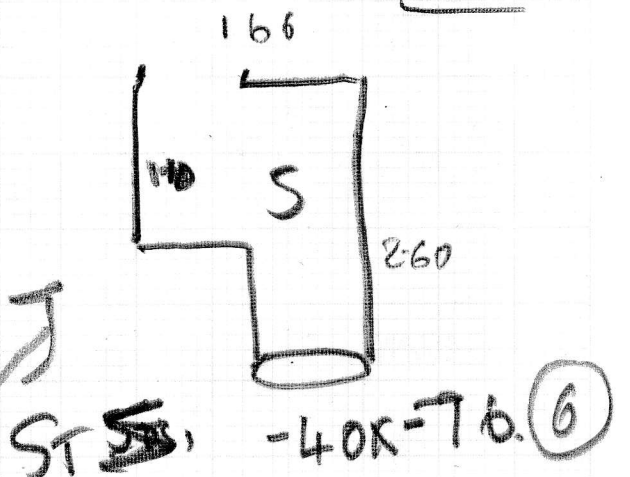
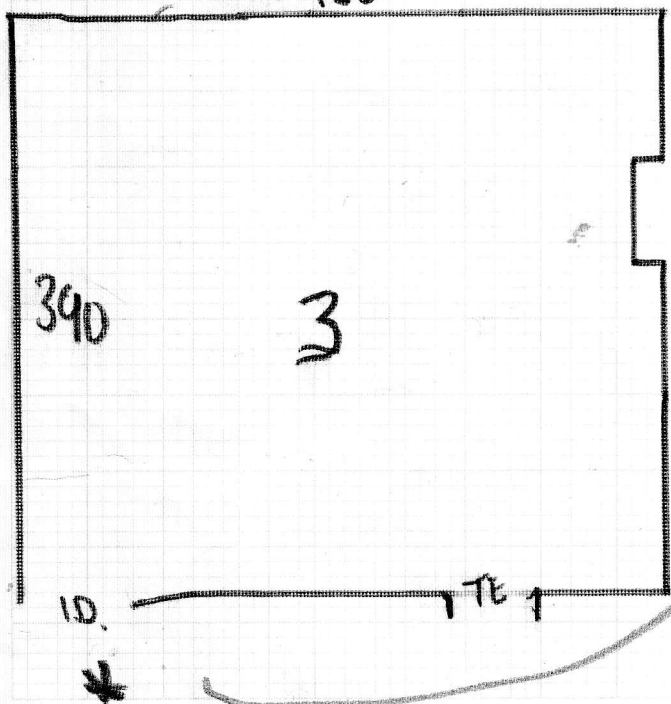

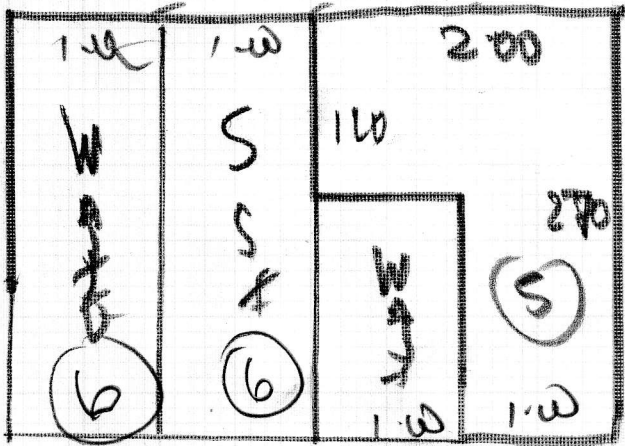

F 25773
 KENDALL
 1 GUTHRIE ST
 LONDON SW3 6NU

3 3

2nd floor landing
 + 5 STAIRS
 PORTO BALLO DOWNS
 2.70 x 4