

Job No: F25242
 Name: LAVIA HAMMET LTD
 Address: 27 KINCWOOD RD
 SW19 3ND
 Tel:
 Sheet: 1 OF 4

6-10 x SMTR
 SHIRUKU
 SHI-04
 (130102 SAND)

6-10 IF NO POWER ON W/ THAT

SHIRUKU SHI-04

8.20 Plan

4.90 Plan

6.10 Plan

$19.20m \times 5.0m = 96m^2$

1.40m x 3m = 3m²
 1st FLIGHT + 3 Shaped Winders

Wool Taj Bageecha

4-50 x 70cm +

1-00 x 4MTR (3 WINDERS)

Job No: F25842
 Name: LAURA HAMMETT LTD
 Address: 27 KINGWOOD RD
 SW19 3ND
 Tel:
 Sheet: 2 OF 4

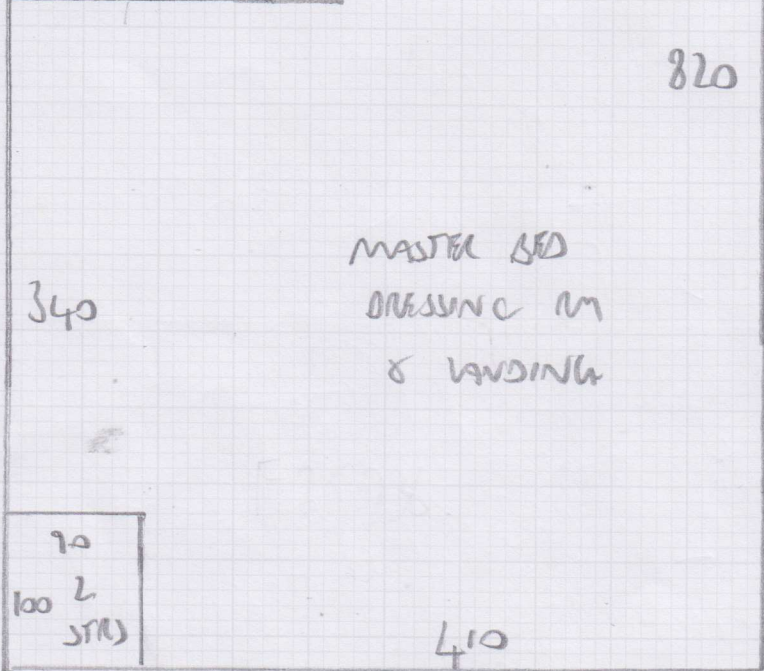
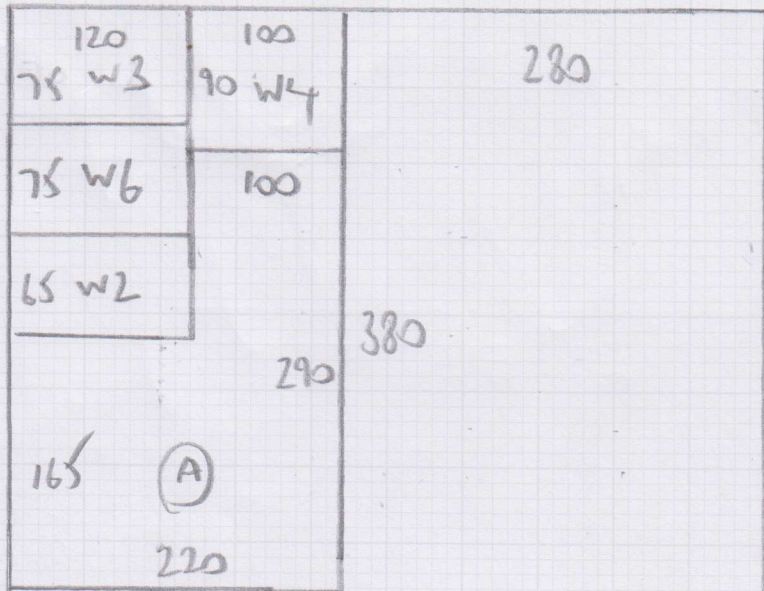

8.20

4.90

FIRST Floor

Job No: F25842
 Name: LAURA HAMMETT LTD
 Address: 27 KINGWOOD ROAD
 SW19 3ND

Tel:
 Sheet: 3 OF 4

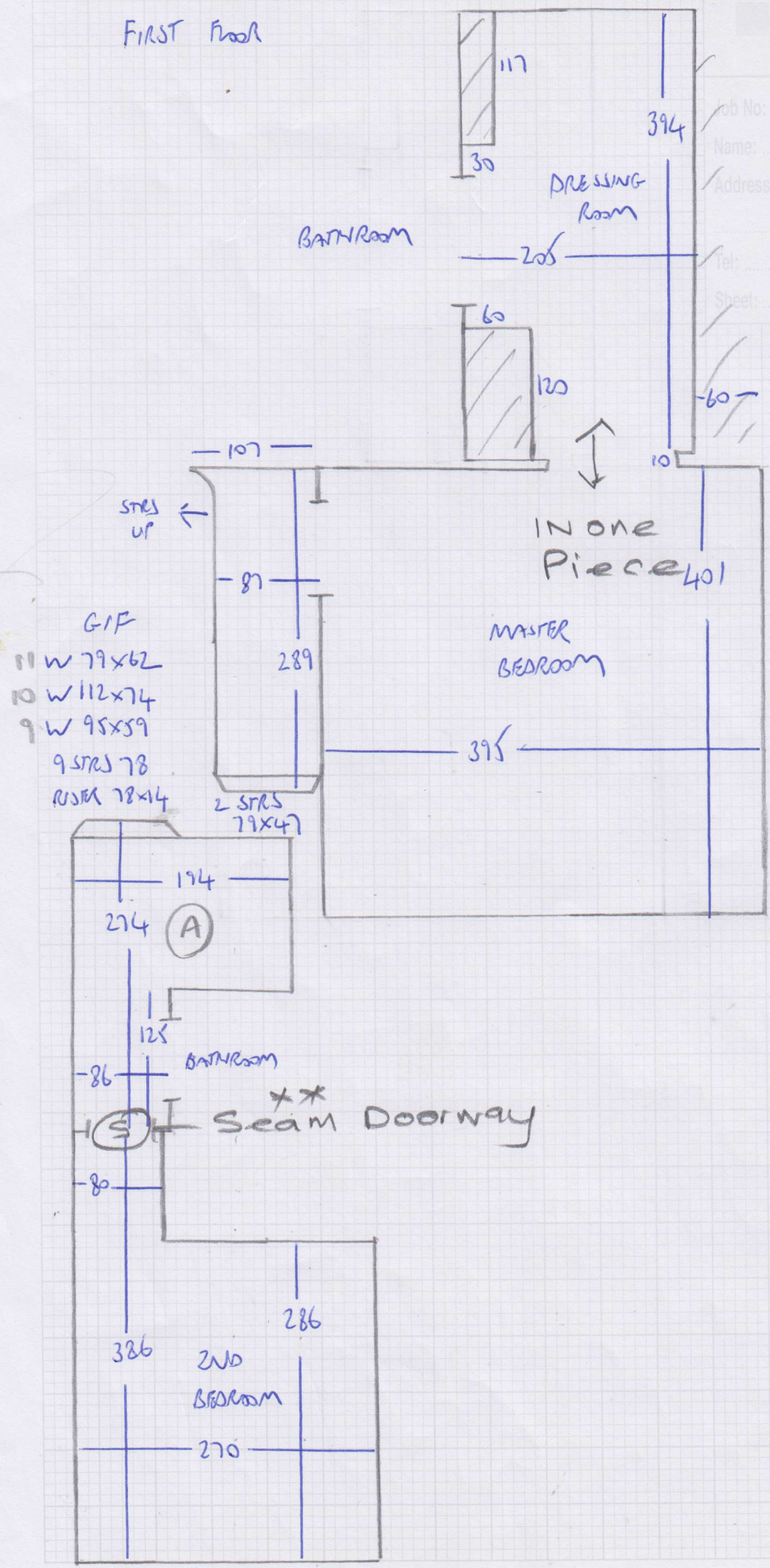

Job No: F25842
 Name: LAURA HAMMETT LTD
 Address: 27 KINGWOOD ROAD
 SW19 3ND
 Tel:
 Sheet: 4 of 4

TOP Floor

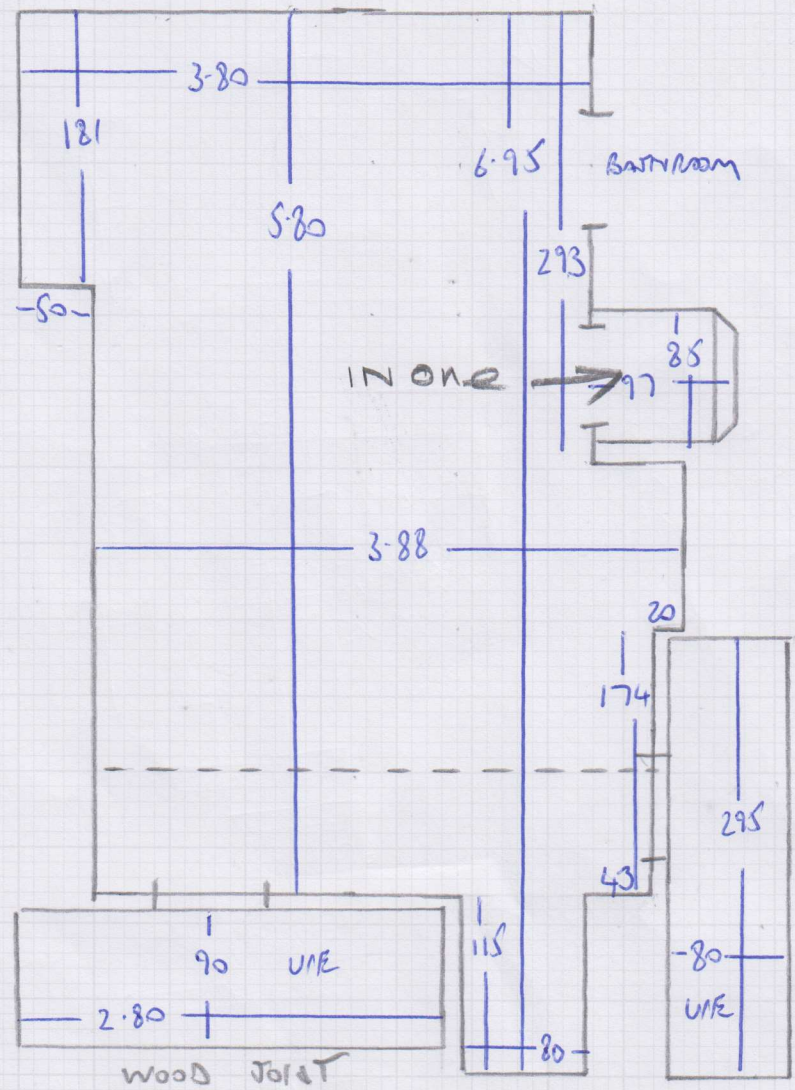

- 2 STRS 76x46 ✓
- 1 W 77x53 ✓
- 2 W 103x54 ✓
- 3 W 105x67 ✓
- 4 W 73x57 ✓
- 2 STRS 76x47 ✓
- 5 W 78x56 ✓
- 6 W 104x62 ✓
- 7 W 104x70 ✓
- 8 W 77x57 ✓
- BN 27x46 ✓
- FIF

75.50E

Whipping & Binding Workshop Instructions



To: Kasias Carpets Ltd
Branch: Fulham - Tel: 020 7381 1989 E:fulhambranch@mr-carpet.co.uk
Branch Contact: John McArthur

07825 156676

Customer Name: Laura Hammett Ltd

Please quote on invoice

Job No: F25842

Please quote on invoice

Description of Carpet: Wool Taj Bageecha

Carpet Finish: Blind Binding SIDES ONLY

Number of Pieces: 4

Sizes to be cut to: (if applicable) 4.50m x 60cm + 3 shaped winders

Runner Lengths for Taping: Please check before sewing

Date for collection:

Required back by:

Collection From: Warehouse

Return To: Warehouse

If Tape Selected

Colour of tape: To match carpet

Supplied By

Select Supplier (if Appl)

If Whipping:

Size of Tape:

Blind Tape

Amount Visible on Top:

Colour of Whipping:

4.50m x 70cm bespoke rug ordered from Alternative Flooring - cut of whipping and blind stitch sides only + winders

Sewing charges authorised - Please note only charges authorised in writing will be paid on invoice

Materials	Description	Quantity	Unit Cost	Total
Whipping	Under 3m x 3m		£2.30	
	Over 3m x 3m		£2.50	
Standard Taping	Labour Only Under 3m x 3m		£6.00	
Double Taping	Labour Only Under 3m x 3m		£8.50	
Faux Suede & Leather	Labour Only Under 3m x 3m		£7.00	
Mitres Cotton	Per Corner	NOT APPLICABLE		
Mitres Leather	Per Corner	NOT APPLICABLE		
Blind Stitching MACHINE	38mm Tape Labour & Tape	15.00	£8.00	£120.00
Blind Stitching HAND SEWN	38mm Tape Labour & Tape		£10.50	
Hidden Stitching	Additional cost per lin M to above prices (Enter the same quantity as tape quantity)	NOT APPLICABLE		

Materials & other charges

Quantity	Description	Quantity	Unit Cost	Total
	Per Lin M		£1.00	
Padding	Per Lin M		£4.00	
Chenille Tape 120mm	Per Lin M		£3.50	
Chrome Tape 120mm	Per Lin M		£3.00	
Cotton Tape 70mm	Per Lin M		£3.50	
Cotton Tape CK 120mm	Per Lin M		£4.00	
Cotton Herringbone HB 120mm	Per Lin M		£5.50	
Faux Leather 120mm	Per Lin M		£4.00	
Faux Suede 120mm	Per Lin M		£5.50	
Goblin GLV 120mm	Per Lin M		£5.50	
Jute 120mm	Per Lin M		£4.00	
Leather 120mm	Per Lin M		£3.00	
Pipeline	Per Lin M		£12.50	
Starline (Linen) LS 120mm	Per Lin M		£3.00	
Superstrong 120mm	Per Lin M		£5.50	
Slim 120mm	Per Lin M		£5.50	
Teakline 120mm	Per Lin M		£3.00	
			£5.50	
			Sub Total	£120.00
			VAT @ 20%	£24.00
			Total	£144.00