

Job No: **F25923**  
 Name: **DZHUHAS**  
 Address: **47 HUMBURY RD**  
**W6 8AA**  
 Tel: \_\_\_\_\_  
 Sheet: **1 OF 3**

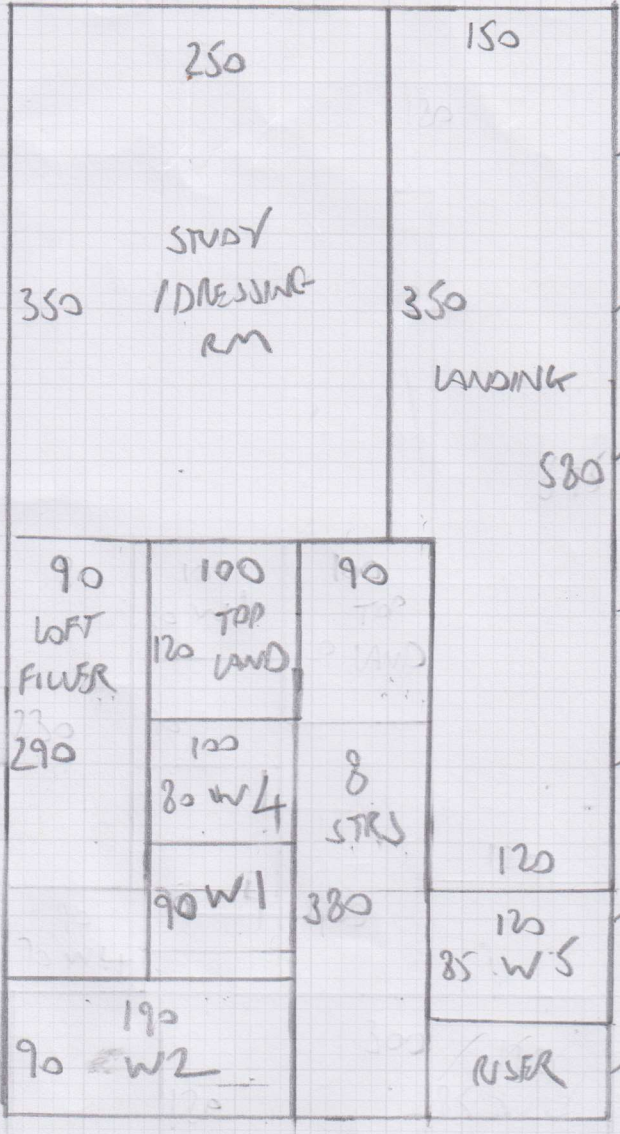

**SISAL TWEED\***  
**TOMATIN 2402**

2.80 LOFT BED  
 7.30 CIP  
 3.80 CIP  

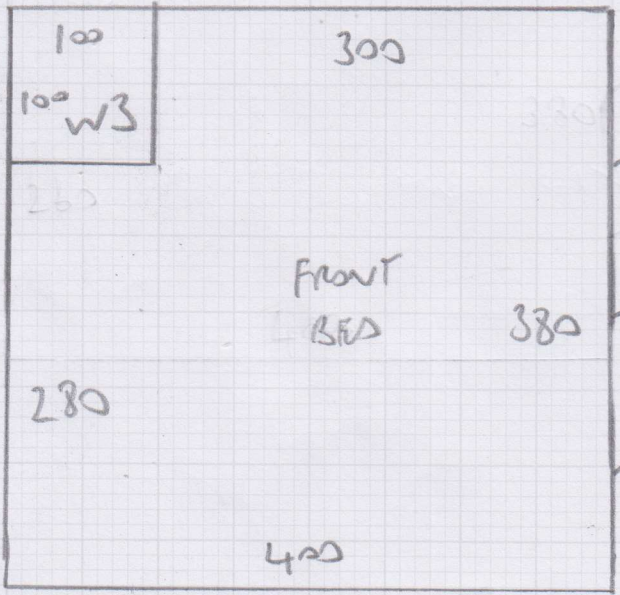

---

 13.90M X 4.00M  
 = 55.6M<sup>2</sup>

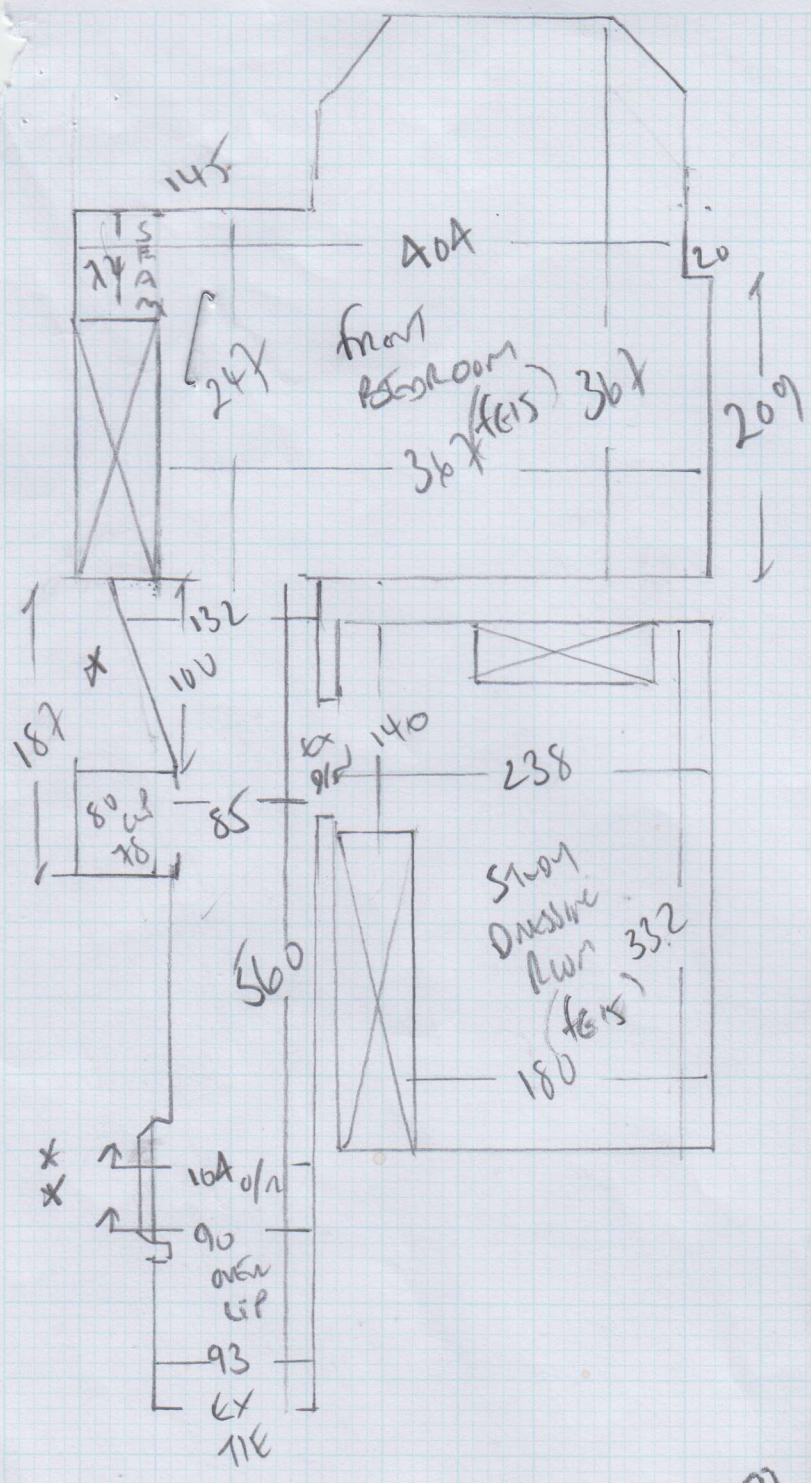

7.30  
 3.80

Job No: F25923  
 Name: DZHURAS  
 Address: 47 HUMBOLT  
 ROAD W6 8QQ  
 Tel:  
 Sheet: 2 of 3



1st Flight

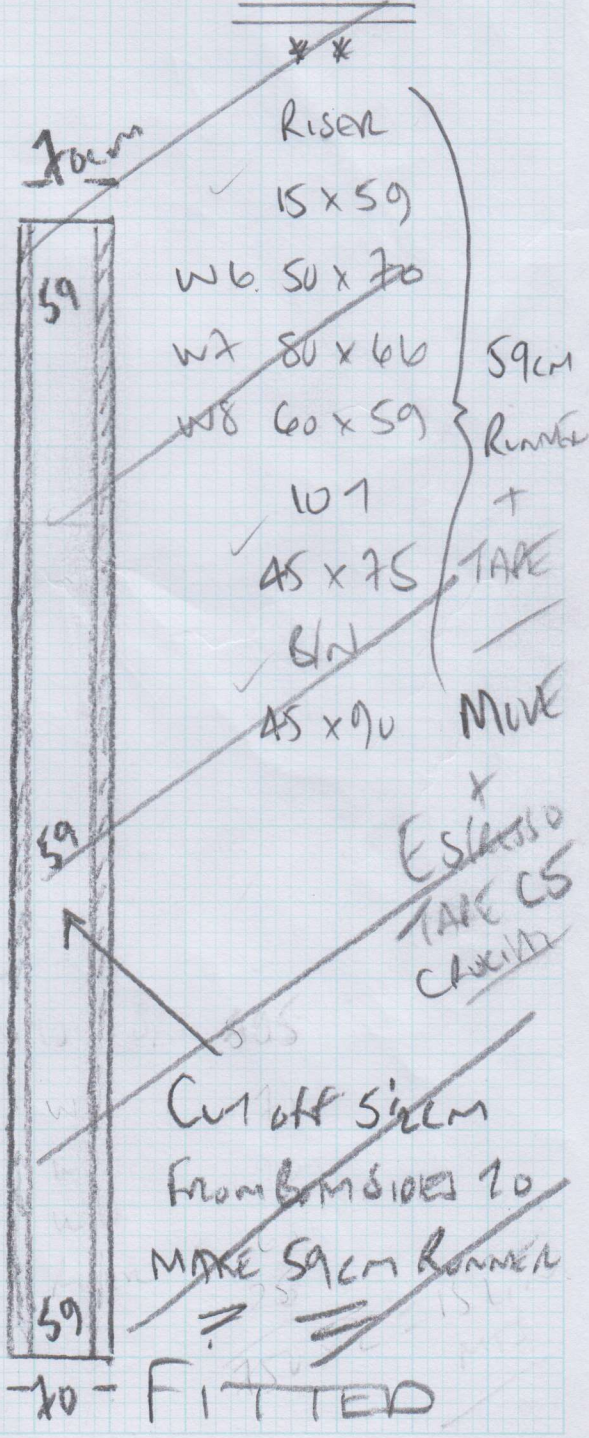

Cut off 59cm  
 from both sides to  
 make 59cm runner  
 FITTED

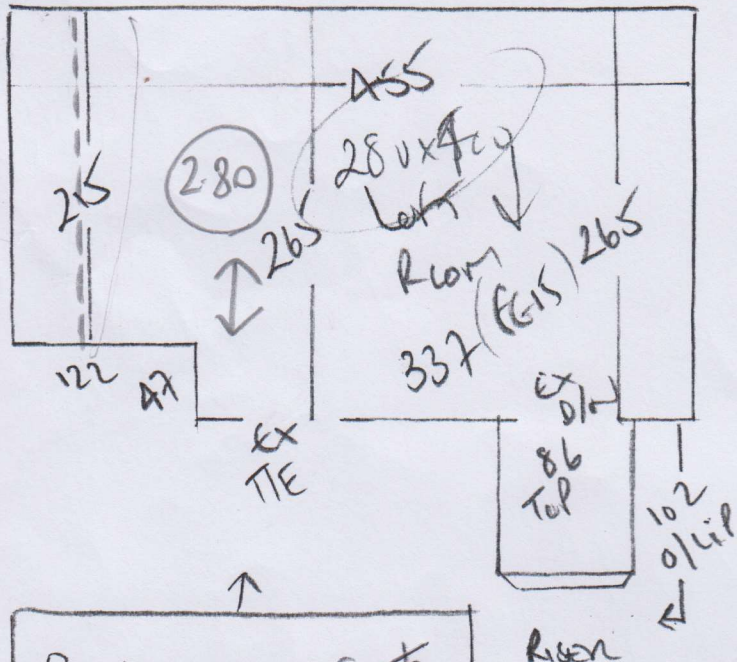

Replacing carpet  
in bedroom.  
-Borneo, Oatcake

- 18 x 55
- w1 60 x 85
- w2 77 x 105
- w3 58 x 72
- 81
- 46 x 73
- w4 58 x 80
- w5 72 x 110

F25923  
~~F24378~~  
D2HUMAS  
47 HUMBOLT RD  
W6 800

J & B

CLIMPSONS  
NEW TAPE  
WITH SIEDL  
120MM  
22 CHAMPAGNE

~~TEMPLATE WINDERS  
ON SIDE  
RUNNERS 5CM WIDE  
X TAPED SIDES  
CLIMPSONS ~~NH301~~  
COTON STRETCHLINE~~

?  
16 LINUMTS

YES YES

Time  
1. 10  
2. 10  
3. 10  
4. 10  
5. 10  
6. 10  
7. 10  
8. 10  
9. 10  
10. 10

# Whipping & Binding Workshop Instructions



**To:** Kasias Carpets Ltd **07825 156676**  
**Branch:** Fulham - Tel: 020 7381 1989 E:fulhambranch@mr-carpet.co.uk  
**Branch Contact:** John McArthur

**Customer Name:** Mr & Mrs Dzhuras **Please quote on invoice**

**Job No:** F25923 **Please quote on invoice**

**Description of Carpet:** Sisal Tweed Tomatin 2402

**Carpet Finish:** Top Taping SIDES ONLY

**Number of Pieces:** 7

**Sizes to be cut to:** (If applicable) 5 winders & riser + 8 stairs

**Runner Lengths for Taping:** Please check before sewing

**Date for collection:** 29 September 2017 **Required back by:** 03 October 2017

**Collection From:** Warehouse **Return To:** Warehouse

<b>If Tape Selected</b>	<b>Supplied By</b> Climpsons	<b>Amount Visible on Top:</b> 55mm
<b>Colour of tape:</b> 22 Champagne	<b>Size of Tape:</b> 120mm	
<b>If Whipping:</b>		
<b>Colour of Whipping:</b>		

## Special Instructions

**Sewing charges authorised - Please note only charges authorised in writing will be paid on invoice**

Materials	Description	Quantity	Unit Cost	Total
Whipping	Under 3m x 3m		£2.30	
	Over 3m x 3m		£2.50	
	Labour Only Under 3m x 3m	16.00	£6.00	£96.00
Standard Taping	Labour Only Under 3m x 3m		£8.50	
Double Taping	Labour Only Under 3m x 3m		£7.00	
Faux Suede & Leather	Labour Only Under 3m x 3m			
Mitres Cotton	Per Corner		NOT APPLICABLE	
Mitres Leather	Per Corner		NOT APPLICABLE	
Blind Stitching MACHINE	38mm Tape Labour & Tape		£8.00	
Blind Stitching HAND SEWN	38mm Tape Labour & Tape		£10.50	
Hidden Stitching	<b>Additional cost per lin M to above prices</b> <b>(Enter the same quantity as tape quantity)</b>		NOT APPLICABLE	

## Materials & other charges

Quantity	Description	Quantity	Unit Cost
	Padding		£1.00
	Chenille Tape 120mm		£4.00
	Chrome Tape 120mm		£3.50
	Cotton Tape 70mm		£3.00
	Cotton Tape 120mm		£3.50
	Cotton Tape CK 120mm		£4.00
	Cotton Herringbone HB 120mm		£5.50
	Faux Leather 120mm		£5.50
	Faux Suede 120mm		£4.00
	Goblin GLV 120mm		£3.00
	Jute 120mm		£12.50
	Leather 120mm		£3.00
	Pipeline		£5.50
	Starline (Linen) LS 120mm		£5.50
	Superstrong 120mm		£3.00
	Slim 120mm		£5.50
	Teakline 120mm		

<b>Sub Total</b>	£96.00
<b>VAT @ 20%</b>	£19.20
<b>Total</b>	£115.20