

Job No: F25952  
 Name: HAN  
 Address: 21 BLECAN STREET  
 WB 8PT  
 Tel:  
 Sheet: 1 OF 6

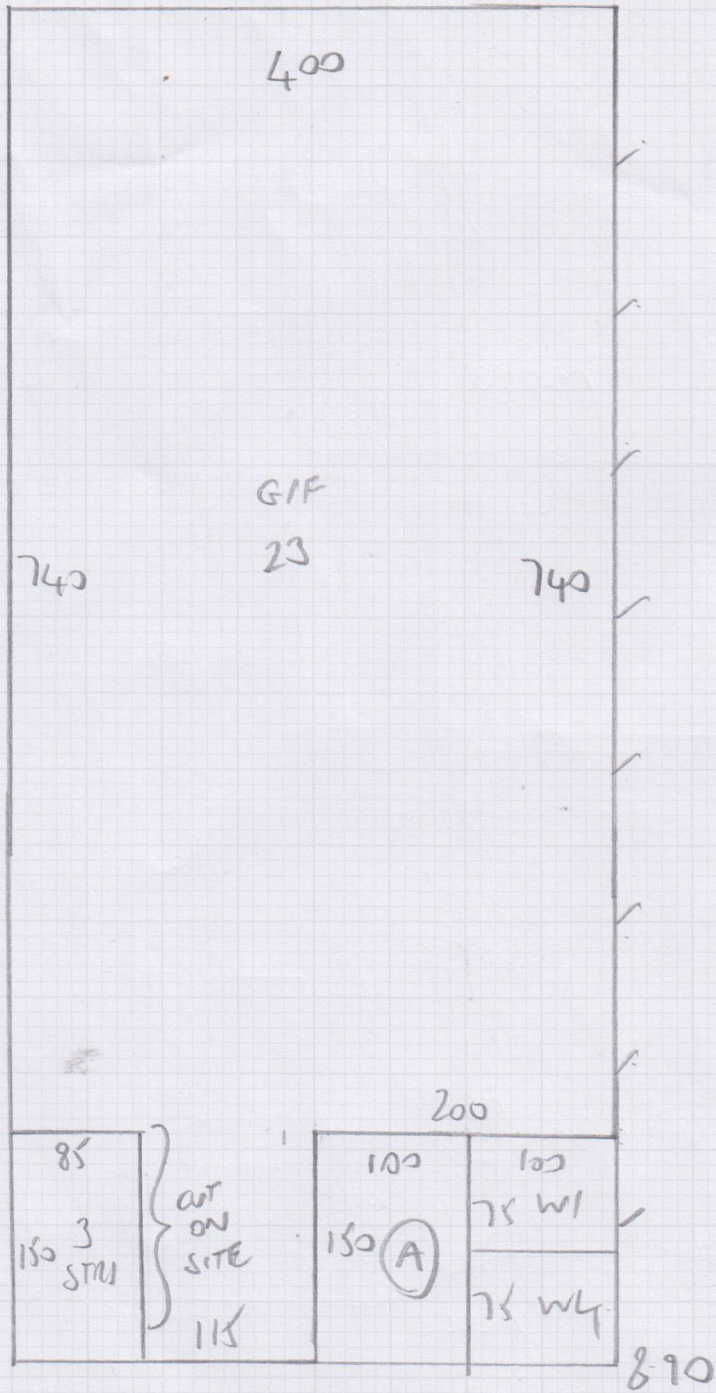

- 7.35 - GIF 21
  - 3.70 - FIF 21
  - 3.50 - FIF 23
  - 8.90 -
  - 3.80 -
  - 4.70 -
  - 3.60 -
  - 4.60 -
- } CIPS

PIMLICO ORCHID

$40.15M \times 4.00 = 160.6m^2$

Job No: F25952  
 Name: HAN  
 Address: 21 BRECON STREET  
 W6 8PY  
 Tel:  
 Sheet: 2 of 6

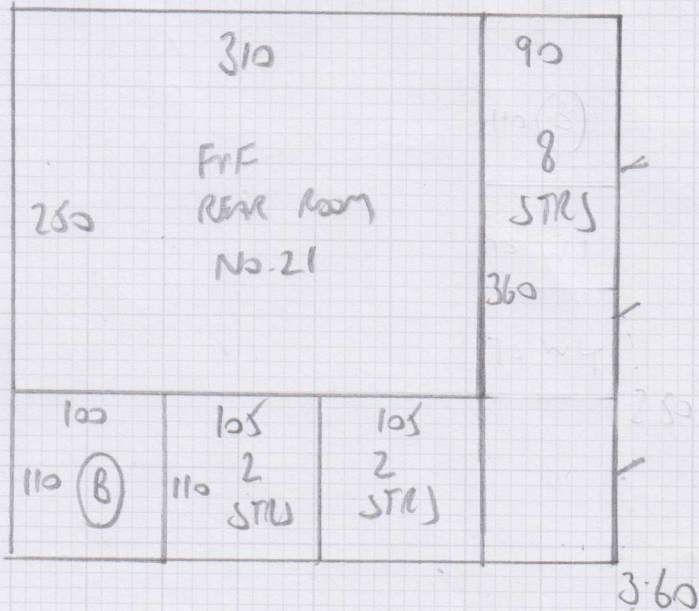
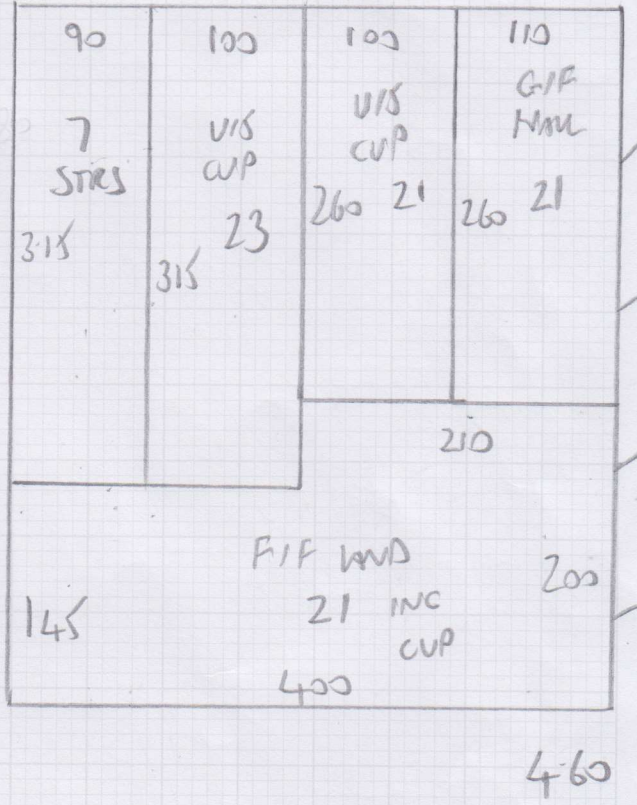
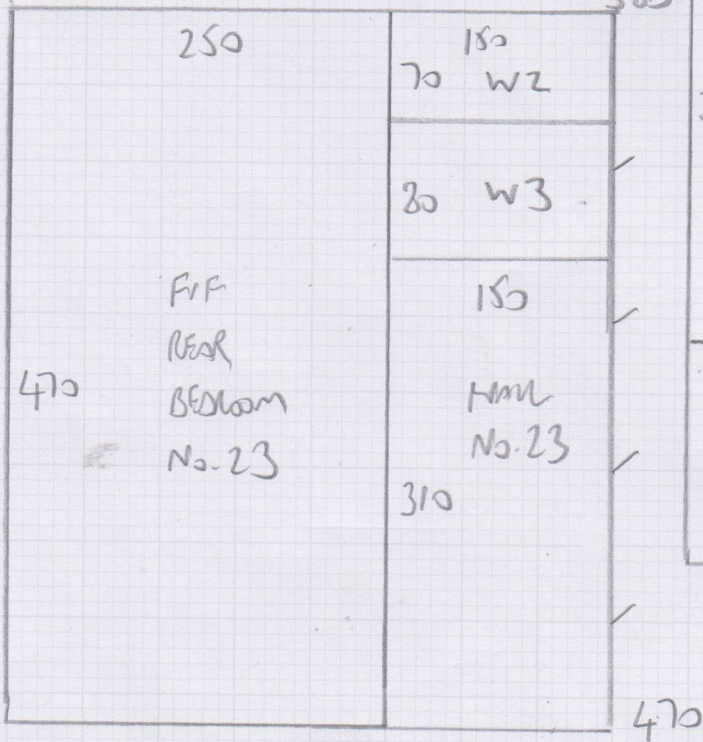
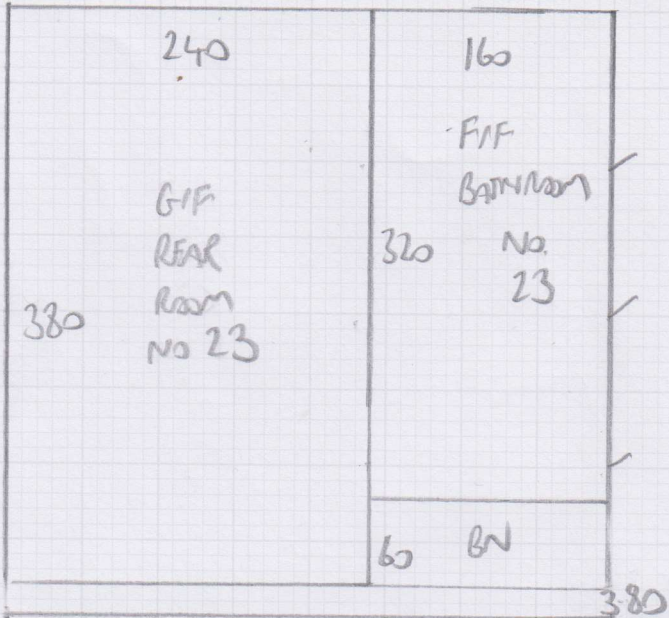



FIRST FLOOR 21

Job No: P25952  
 Name: HALL  
 Address: 21 BLECON STREET  
 W6 8PY  
 Tel:  
 Sheet: 4 of 6

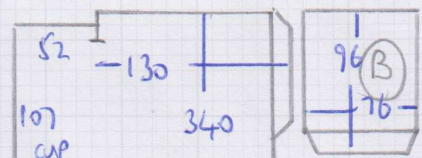
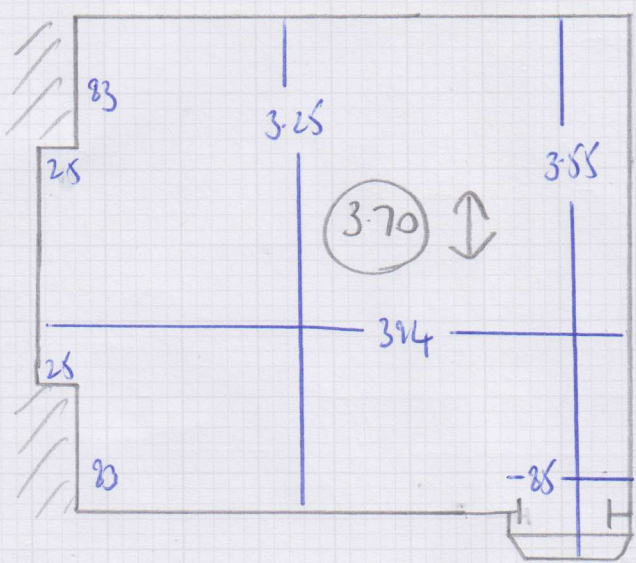

BATHROOM TIE

- 9 STES - 77
- 1 W 83 x 55
- 2 W 105 x 55
- 3 W 103 x 70
- 4 W 69 x 59

WOODEN STEP - PAINTED

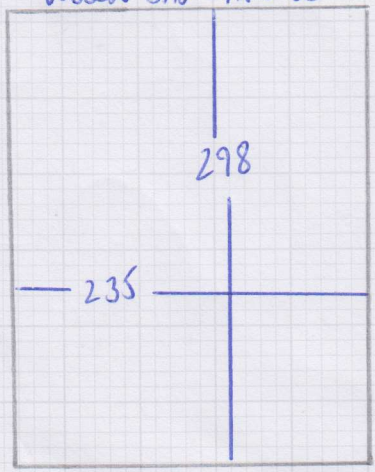



FIRST Floor 23

Job No: F25952  
Name: HALL  
Address: 21 BRECON STREET  
WB 8PY  
Tel:  
Sheet: 5 of 6

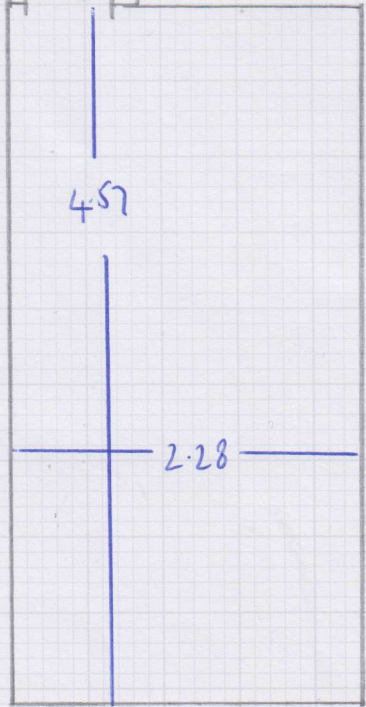
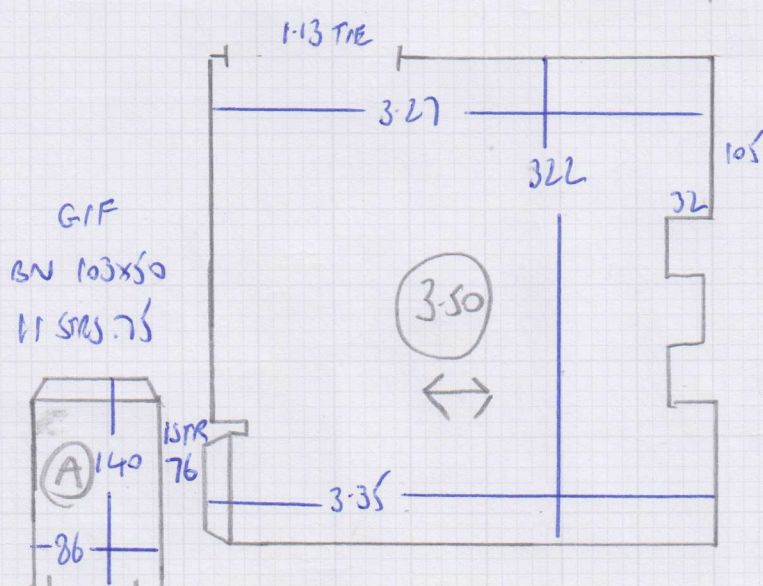
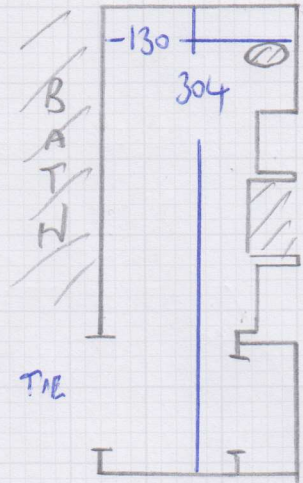

ALL  
FELS BACK