

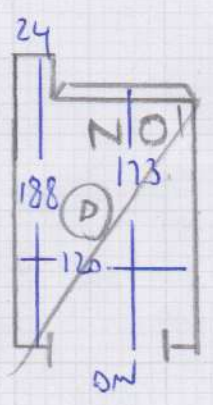

Job No: F26075  
 Name: ALBONI  
 Address: 31 VICTORIA ROAD  
 W8 SRF  
 Tel:  
 Sheet: 2 OF 2

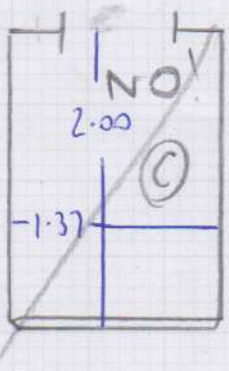
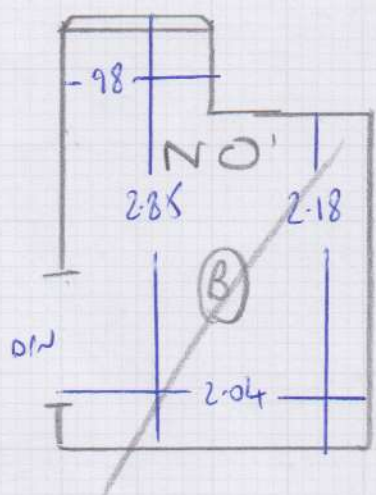
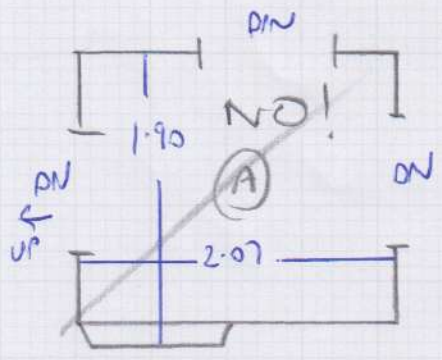

TOP FLIGHT

- RISER 82x13 (58) -
- 3 STRS 82 (58) -
- 1 W 93x68 (62) -
- 2 W 120x74 (66) -
- 3 W 90x101 (85) -
- 4 W 120x67 (62) -
- 5 W 120x87 (62) -
- 6 W 82x60 (57) -
- 6 STRS 82 (58) -
- DN AS STAIR (58) -

SIDE FLIGHT

- R 86x13 (58) -
- 3 STRS 86 (58) -

LOWER FLIGHT

- RISER 79x15 (58) -
- 4 STRS 79 (58) -
- 7 W 95x66 (62) -
- 8 W 117x75 (60) -
- 9 W 80x73 (63) -
- 10 W 100x70 (62) -
- 11 W 115x58 (58) -
- 12 W 83x77 (65) -
- 5 STRS 82 (58) -
- DN AS STAIR (58) -

SIDE FLIGHT

- R 612x15 (69) -
- 5 STRS 112 (69) -

BASEMENT FLIGHT

- RISER 17
- 13 W 100x63 (57) -
- 14 W 115x73 (60) -
- 15 W 77x69 (59) -
- 7 STRS 77 (58) -

Shape on site  
 Wednesday 03/11/18

# Whipping & Binding Workshop Instructions



To: **Kasias Carpets Ltd** 07825 156676  
 Branch: Fulham - Tel: 020 73811989 E:fulhambranch@mr-carpet.co.uk  
 Branch Contact: John McArthur

**Customer Name:** Alboni Design Ltd **Please quote on invoice**

**Job No:** F26075 **Please quote on invoice**

**Description of Carpet:** New Windsor 24 Bracken

**Carpet Finish:** Top Taping SIDES ONLY

**Number of Pieces:**

**Sizes to be cut to:** (If applicable) 6 straight flights & 15 shaped winders

**Runner Lengths for Taping:** Please check before sewing

**Date for collection:** 04 January 2018 **Required back by:** 09 January 2018

**Collection From:** Warehouse **Return To:** Warehouse

<b>If Tape Selected</b>	<b>Supplied By</b>	Climpsons
<b>Colour of tape:</b> Malt 29	<b>Size of Tape:</b>	120mm
<b>Amount Visible on Top:</b>	55mm	
<b>If Whipping:</b>		
<b>Colour of Whipping:</b>		

## Special Instructions

### Sewing charges authorised - Please note only charges authorised in writing will be paid on invoice

Materials	Description	Quantity	Unit Cost	Total
Whipping	Under 3m x 3m		£2.30	
	Over 3m x 3m		£2.50	
Standard Taping	Labour Only Under 3m x 3m	65.00	£6.00	£390.00
Double Taping	Labour Only Under 3m x 3m		£8.50	
Faux Suede & Leather	Labour Only Under 3m x 3m		£7.00	
Mitres Cotton	Per Corner	NOT APPLICABLE		
Mitres Leather	Per Corner	NOT APPLICABLE		
Blind Stitching MACHINE	38mm Tape Labour & Tape		£8.00	
Blind Stitching HAND SEWN	38mm Tape Labour & Tape		£10.50	
Hidden Stitching	<b>Additional cost per lin M to above prices</b> (Enter the same quantity as tape quantity)	NOT APPLICABLE		

### Materials & other charges

Quantity	Description	Quantity	Unit Cost	Total
	Padding		£1.00	
	Chenille Tape 120mm		£4.00	
	Chrome Tape 120mm		£3.50	
	Cotton Tape 70mm		£3.00	
	Cotton Tape CK 120mm		£3.50	
	Cotton Herringbone HB 120mm		£4.00	
	Faux Leather 120mm		£5.50	
	Faux Suede 120mm		£5.50	
	Goblin GLV 120mm		£4.00	
	Jute 120mm		£3.00	
	Leather 120mm		£12.50	
	Pipeline		£3.00	
	Starline (Linen) LS 120mm		£5.50	
	Superstrong 120mm		£5.50	
	Slim 120mm		£3.00	
	Teakline 120mm		£5.50	
			<b>Sub Total</b>	£390.00
			<b>VAT @ 20%</b>	£78.00
			<b>Total</b>	£468.00