

Job No: F2621
Name: PAUL HARRINGTON MR
Address: Flat 4
28 ELVASTON PLACE SW15NL
Tel:
Sheet: 1 of 3

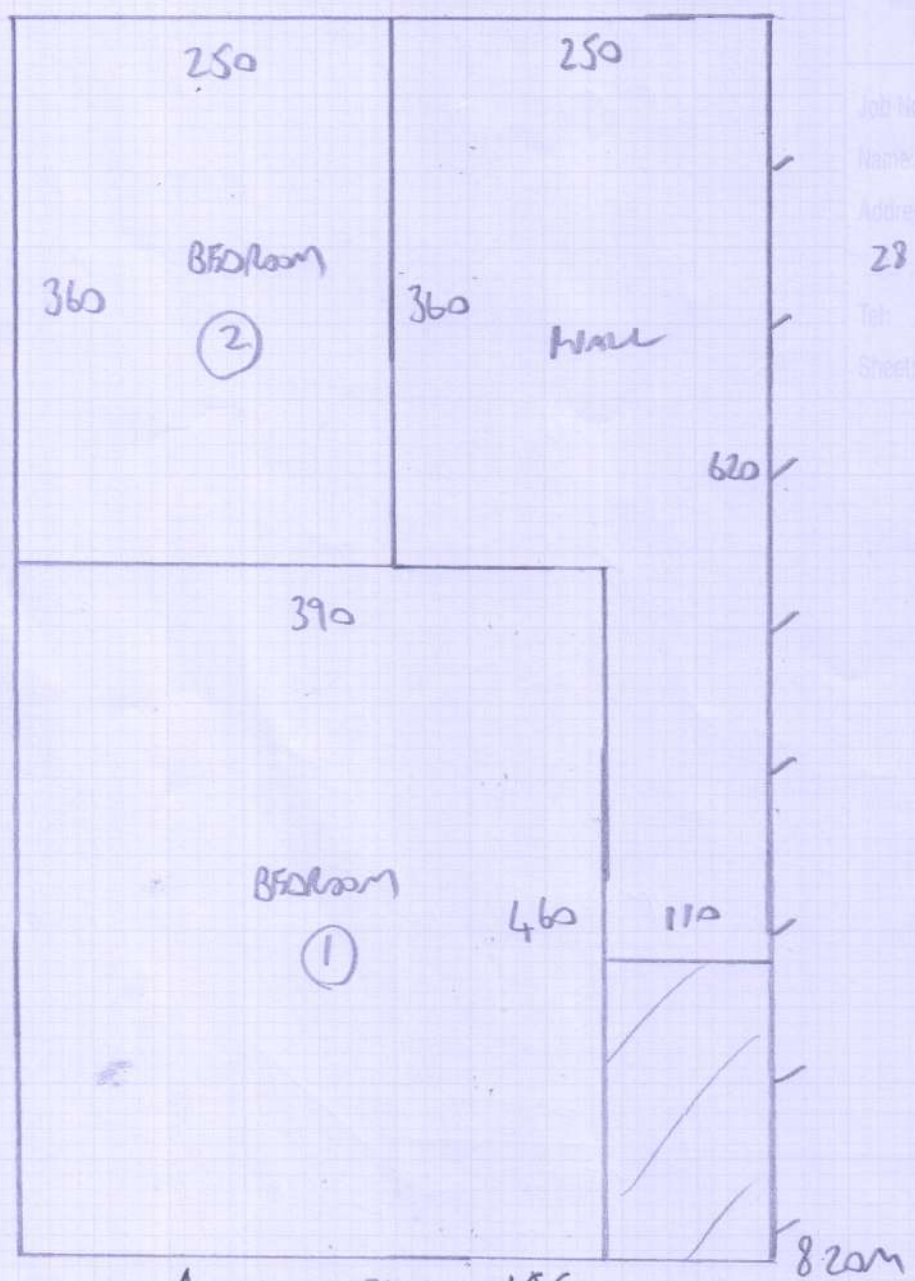

Arabica Stone 106

8.20m

6.30m

$$\frac{8.20m}{6.30m} = 1.3015873015873016$$
$$14.50m \times 5.00m = 72.50m^2$$

Job No: F2621
Name: POLYMERIZATION INT.
Address: FIVE 4
28 ELWASTON PLACE SWISSVALE
Tel:
Sheet: 2 of 3

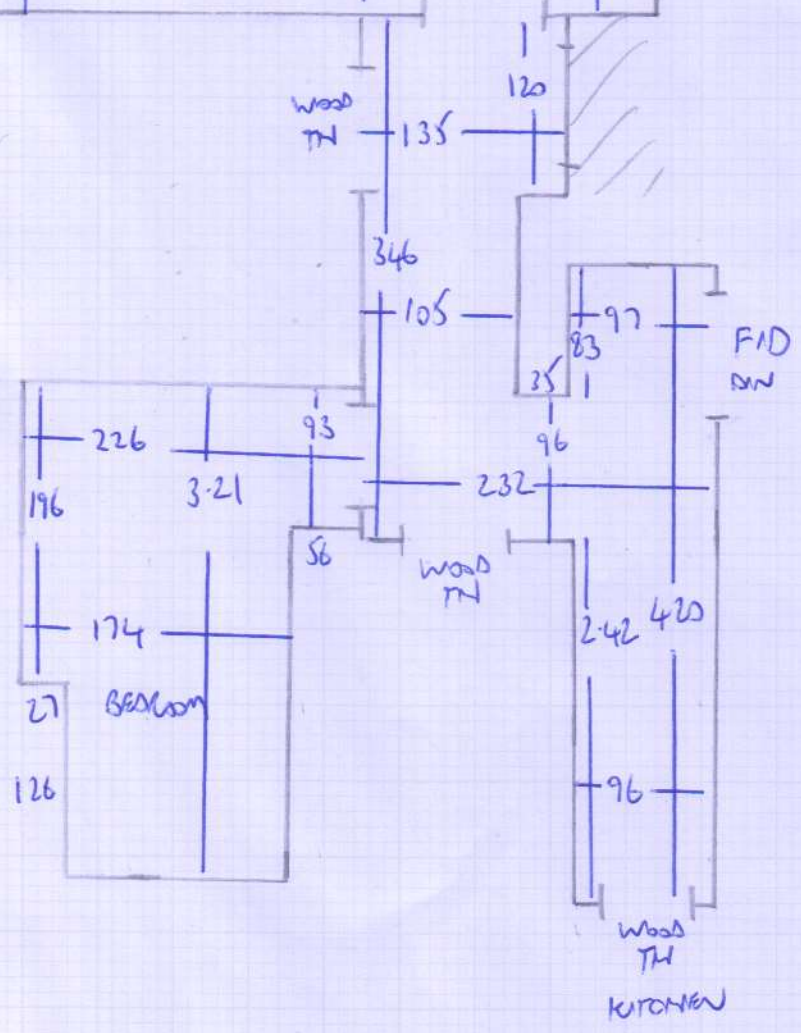
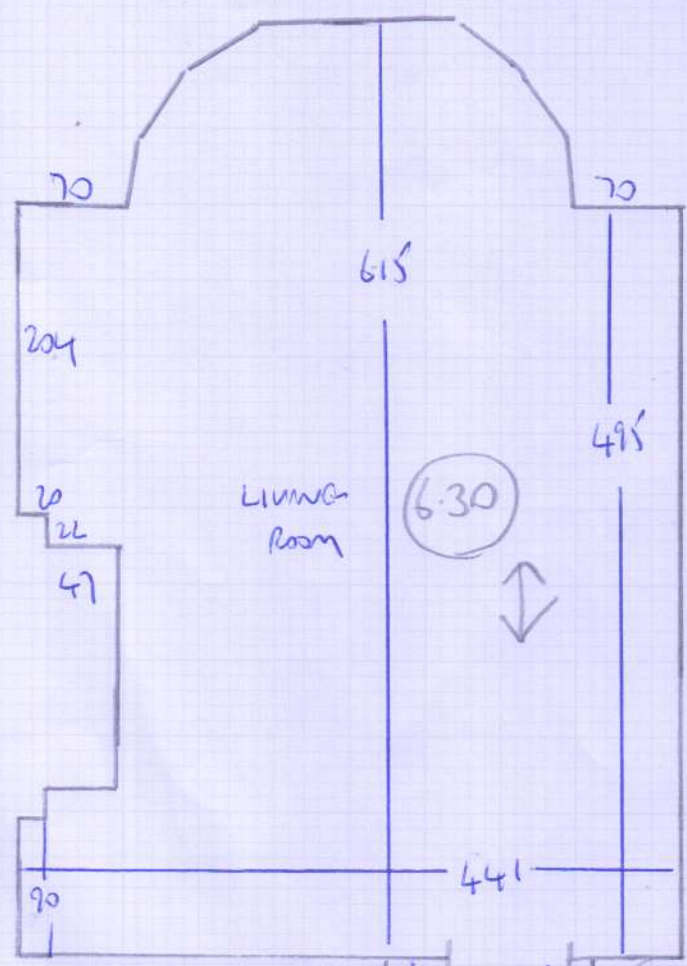

Job No: F2604
Name: POLY HARRINGTON INT.
Address: PART 4
28 ELVINGTON PLACE SW7 5NL
Tel:
Sheet: 3 of 3

