

Job No: F2617
 Name: ELMBIDGE CONTRACTORS
 Address: 7 VICTORIA GARDENS
 W11 3PE

Tel:
 Sheet: 1 OF 3

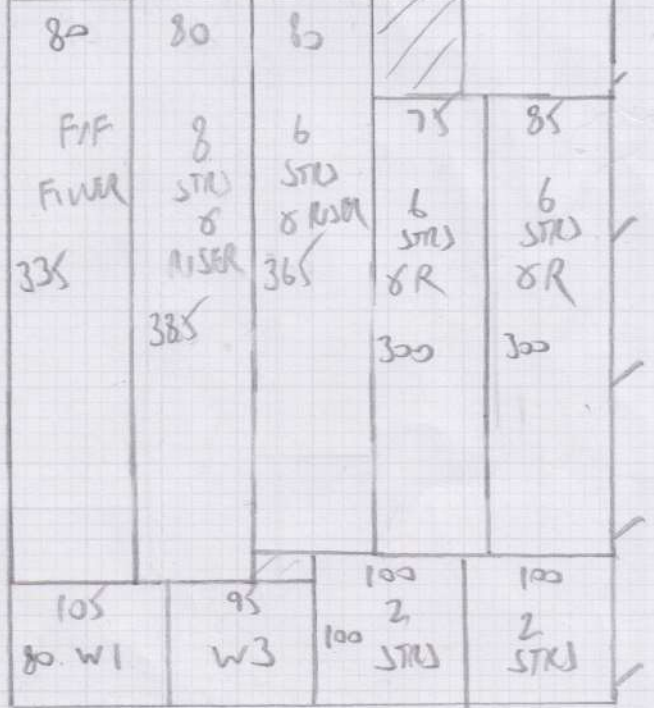
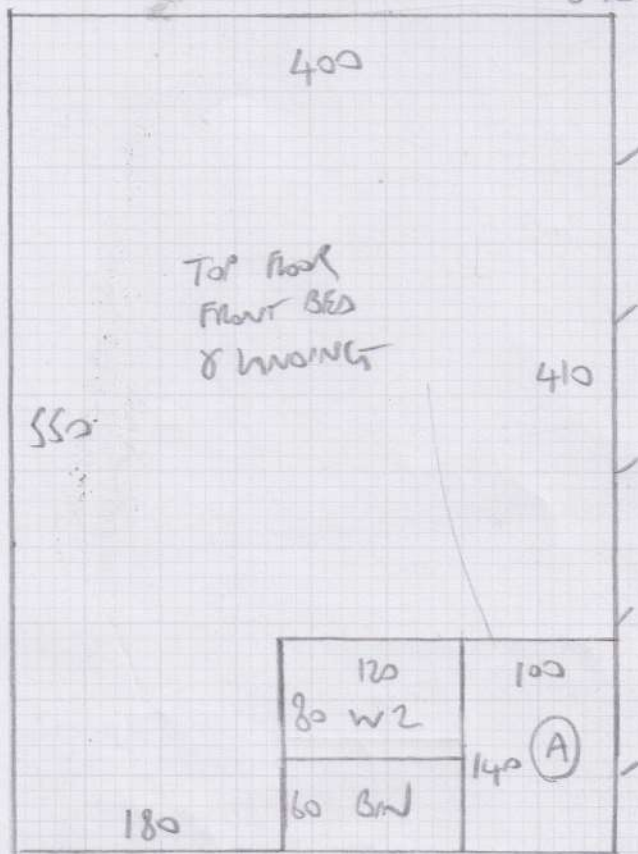
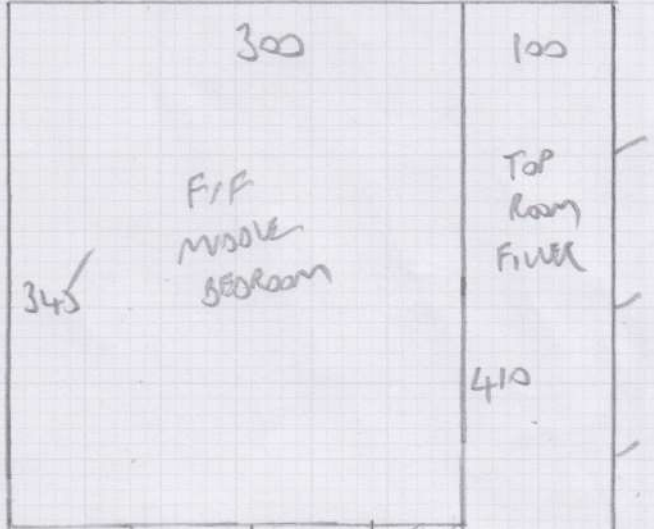

670
 550
 810
 20 JOMX 400M
 SISAL BOUCLE = 81.2m²
 CC 981 SILVER

17 15 15 20
 11 15 12 15
 30 00

FIRST FLOOR

Job No: F26117
 Name: ELMSRIDGE CONTRACTORS
 Address: 7 VICTORIA GARDENS
 W11 3PE
 Tel:
 Sheet: 2 of 3

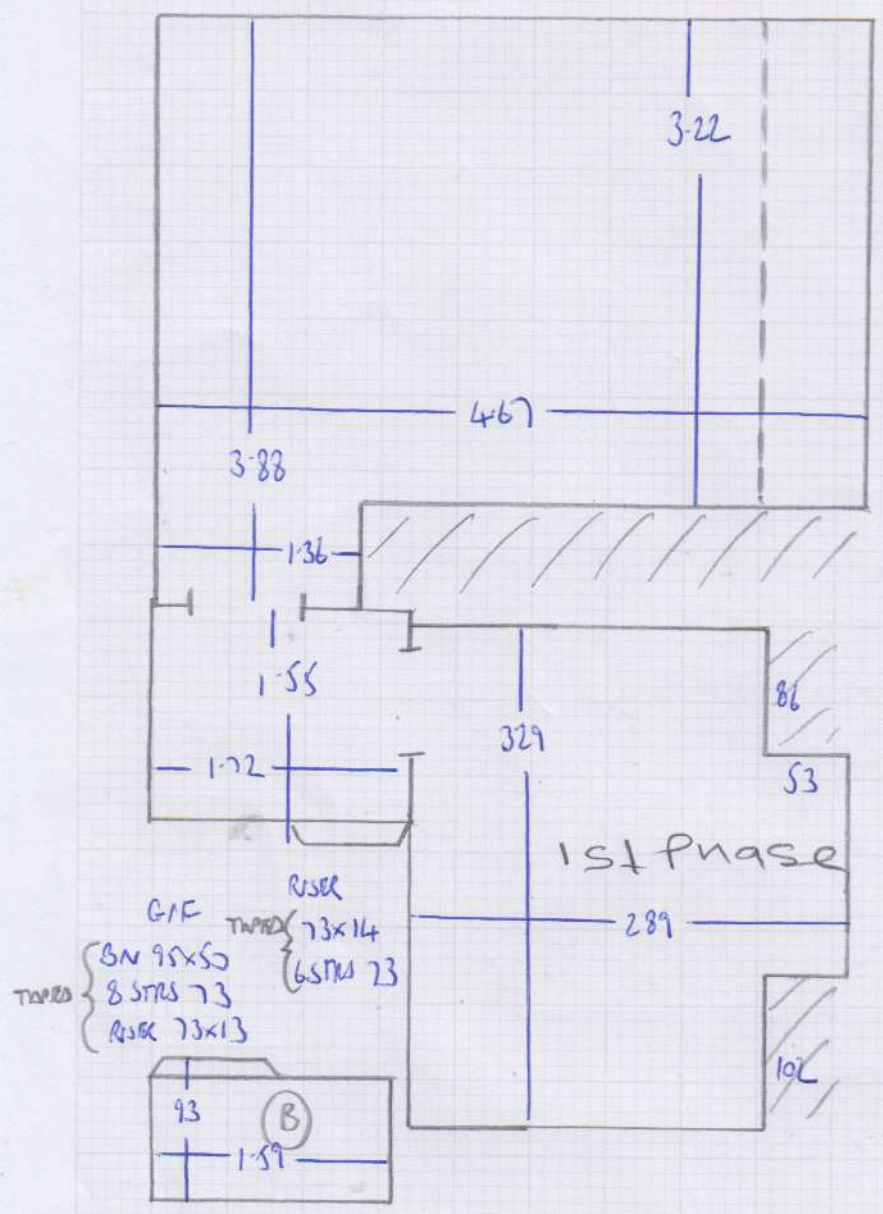

2 STRS 80
 TO BATHROOM
 BUTT TO DOWNWAY } NOT TAPED

Job No: F26117
 Name: ELMSIDGE CONTRACTORS
 Address: 7 VICTORIA GARDENS
 W11 3PE
 Tel:
 Sheet: 3 OF 3

TOP FLOOR

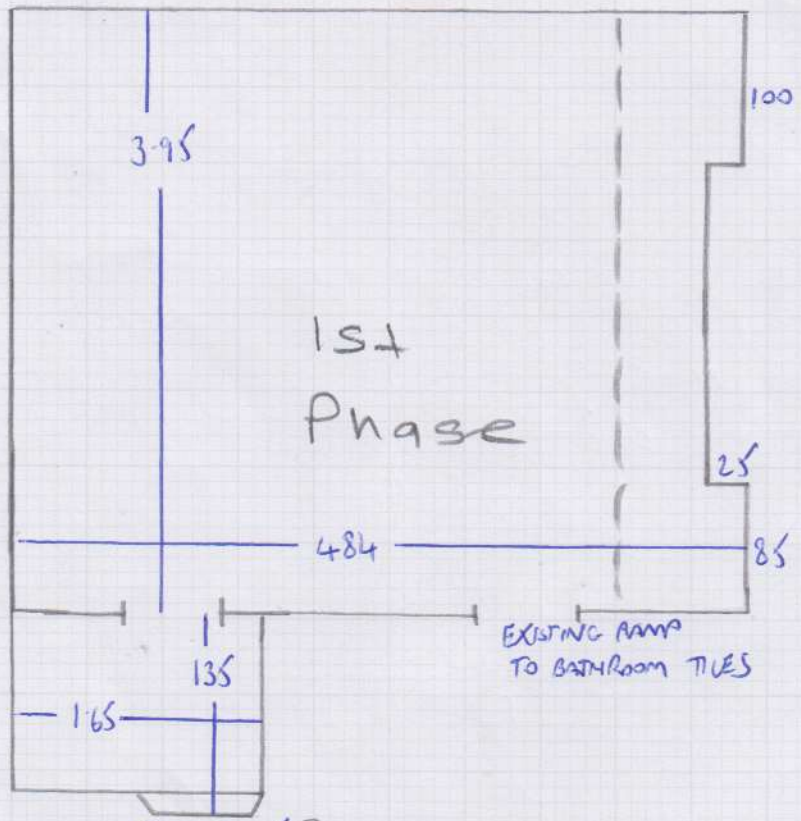

ROSER 71x15
 6 STRS - 71
 1 W 87x62
 2 W 105x65
 3 W 77x61
 } TAPED

TAPED { 6 STRS - 80
 ROSE 80x13

(A) 105
 - 82
 } NOT TAPED
 2 STRS - 78

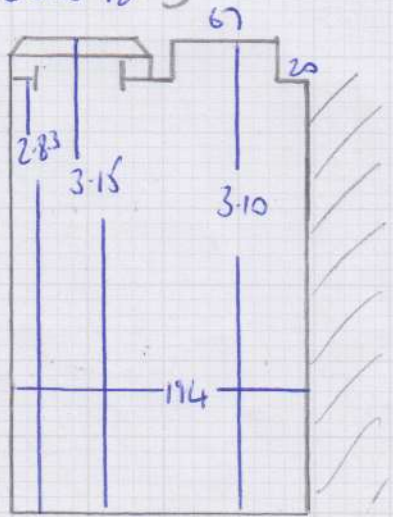

Whipping & Binding Workshop Instructions



To: **Kasias Carpets Ltd** 07825 156676
 Branch: Fulham - Tel: 020 73811989 E:fulhambranch@mr-carpet.co.uk
 Branch Contact: John McArthur

Customer Name: Elmbridge Contractors **Please quote on invoice**

Job No: F26117 **Please quote on invoice**

Description of Carpet: Small Boucle Sisal CC981

Carpet Finish: Top Taping SIDES ONLY

Number of Pieces: 12

Sizes to be cut to: (If As shaped runners & winders applicable)

Runner Lengths for Taping: Please check before sewing

Date for collection: 06 February 2018 **Required back by:**

Collection From: Warehouse **Return To:** Warehouse

If Tape Selected	Supplied By	Kaisha	
Colour of tape: LS230 (C/T LT3 Ecu)	Size of Tape:	120mm	Amount Visible on Top: 55mm
If Whipping:			
Colour of Whipping:			

Fitter to cut down stairs & winders on site & return for taping

Sewing charges authorised - Please note only charges authorised in writing will be paid on invoice

Materials	Description	Quantity	Unit Cost	Total
Whipping	Under 3m x 3m		£2.30	
	Over 3m x 3m		£2.50	
Standard Taping	Labour Only Under 3m x 3m		£6.00	
Double Taping	Labour Only Under 3m x 3m		£8.50	
Faux Suede & Leather	Labour Only Under 3m x 3m		£7.00	
Mitres Cotton	Per Corner	NOT APPLICABLE		
Mitres Leather	Per Corner	NOT APPLICABLE		
Blind Stitching MACHINE	38mm Tape Labour & Tape		£8.00	
Blind Stitching HAND SEWN	38mm Tape Labour & Tape		£10.50	
Hidden Stitching	Additional cost per lin M to above prices	NOT APPLICABLE		
	(Enter the same quantity as tape quantity)			

Materials & other charges				
Quantity	Description	Quantity	Unit Cost	Total
	Padding		£1.00	
	Chenille Tape 120mm		£4.00	
	Chrome Tape 120mm		£3.50	
	Cotton Tape 70mm		£3.00	
	Cotton Tape CK 120mm		£3.50	
	Cotton Herringbone HB 120mm		£4.00	
	Faux Leather 120mm		£5.50	
	Faux Suede 120mm		£5.50	
	Goblin GLV 120mm		£4.00	
	Jute 120mm		£3.00	
	Leather 120mm		£12.50	
	Pipeline		£3.00	
	Starline (Linen) LS 120mm	40.00	£5.50	£220.00
	Superstrong 120mm		£5.50	
	Slim 120mm		£3.00	
	Teakline 120mm		£5.50	
			Sub Total	£220.00
			VAT @ 20%	£44.00
			Total	£264.00