

FIRST PHASE FIT

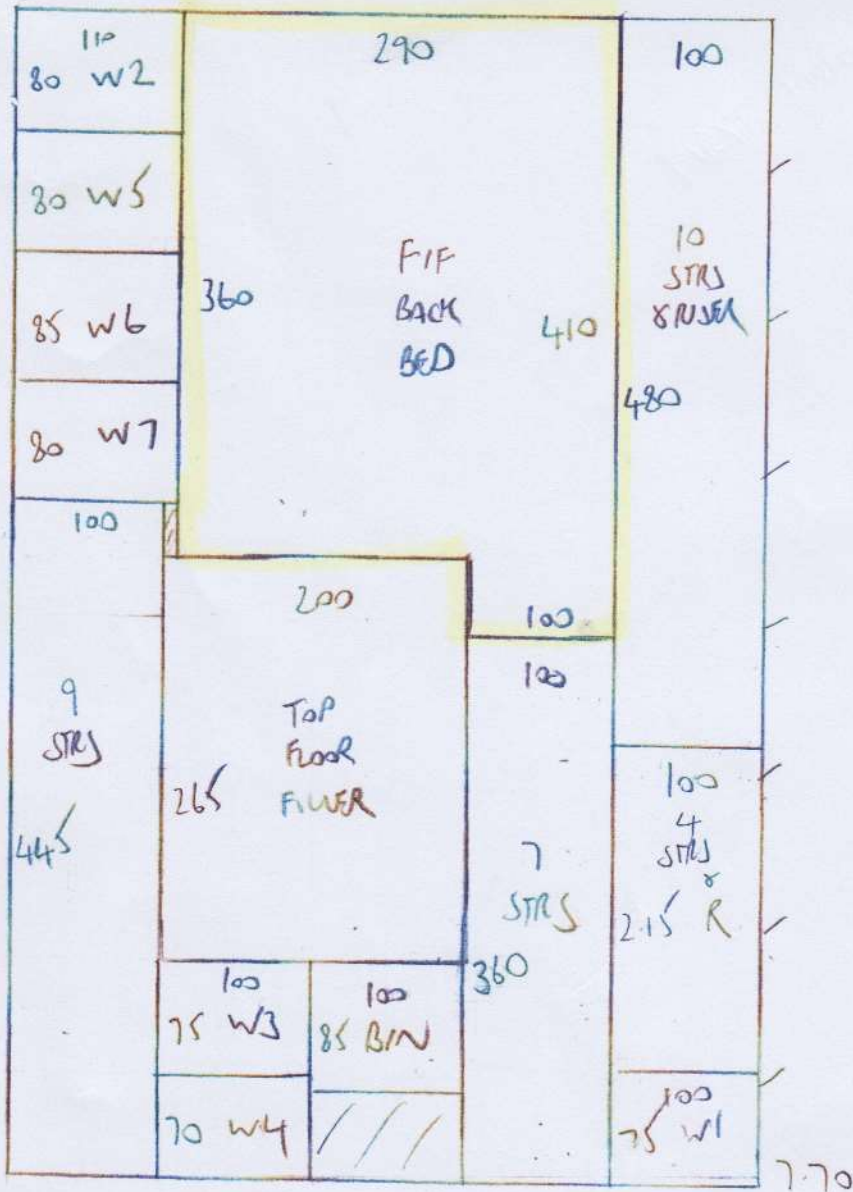

F26147  
 MAGOR  
 26 FASE ROAD  
 W14 OCP  
 1 of 2

Magor F26147 First phase fit

Cotswold Rib - Northleach Rib

7.70

4.15

3.85

$$15.70m \times 5.00m = 78.5m^2$$

# FIRST PHASE FIT

TOP FLOOR

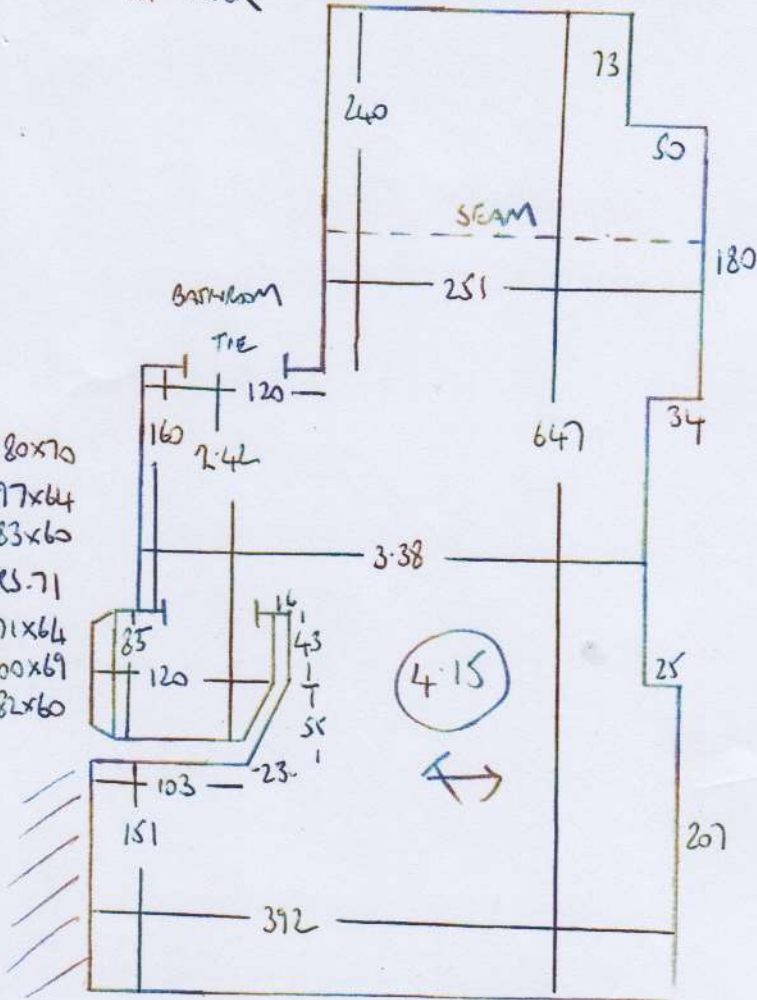

- 8N 80x70
- 5 W 97x64
- 4 W 83x60
- 7 STRS - 71
- 3 W 71x64
- 2 W 100x69
- 1 W 82x60

F26147  
MAGOR  
26 FARGE ROAD  
W14 OEP

2 of 2

FIRST FLOOR

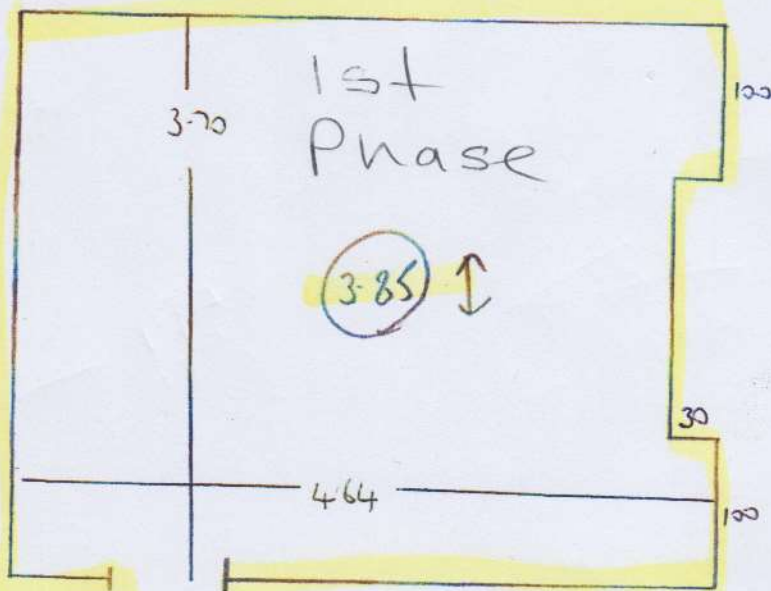

RISER 73x16  
4 STRS - 75  
1/2 WONG

RISER 73x16  
10 STRS - 75  
GIF

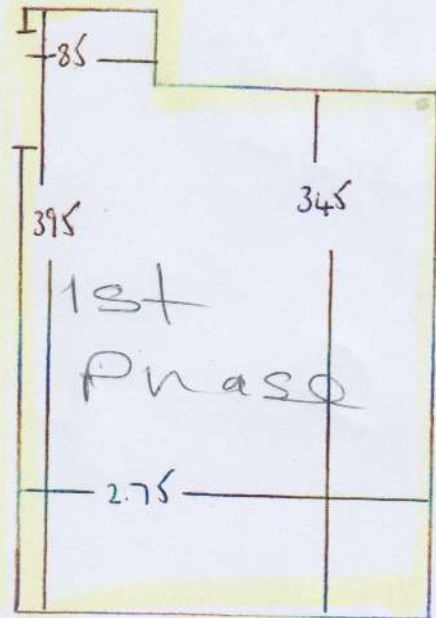

BASEMENT PLANT  
- 6 W 96x72  
- 7 W 88x68  
9 STRS - 69