

Customer:

**Adda**

Fitting address:

**Garden Flat** **106 Alderbrook Road**  
**LONDON, SW12 8AB**

Home 'phone Nr: **020-7731-0441**    Mobile/other 'phone Nr: **07775-557550**    Office 'phone Nr: **N/P**

Contact: **As customer details**

Instructions:

**Prime & screed floor - return to install~ Tiles.~**

Comments re Fitting:

~

Product & Colour	Fitter's claim	Length/Quantity	Width
Transform Plank 195mm x 1320mm - Cottonwood 20219		6.00	
Extrafloor PS Adhesive 5kg - N/a		2.00	
MCD Bespoke ADHESIVE/SCREED - Stopgap 200 Powder		5.00	
MCD Bespoke ADHESIVE/SCREED - Stopgap 200 Latex		5.00	
MCD Bespoke ADHESIVE/SCREED - P131 5 Ltr Primer		1.00	
Minimum Charge (Hard Floor) - N/A	210.00		
Labour Additional - Screed Floor	180.00		
Parking (Hourly Rate) - N/A	26.40		
	<u>£416.40</u>		

mrcarpets  
 Job No: ~~F26523~~ F26148  
 Name: ADDA  
 Address: GARDEN FWT  
 106 ANDERBROOK RD SW12 8AB  
 Tel:  
 Sheet: 1 OF 1

\* PRIME & SCREENED FLOOR \*

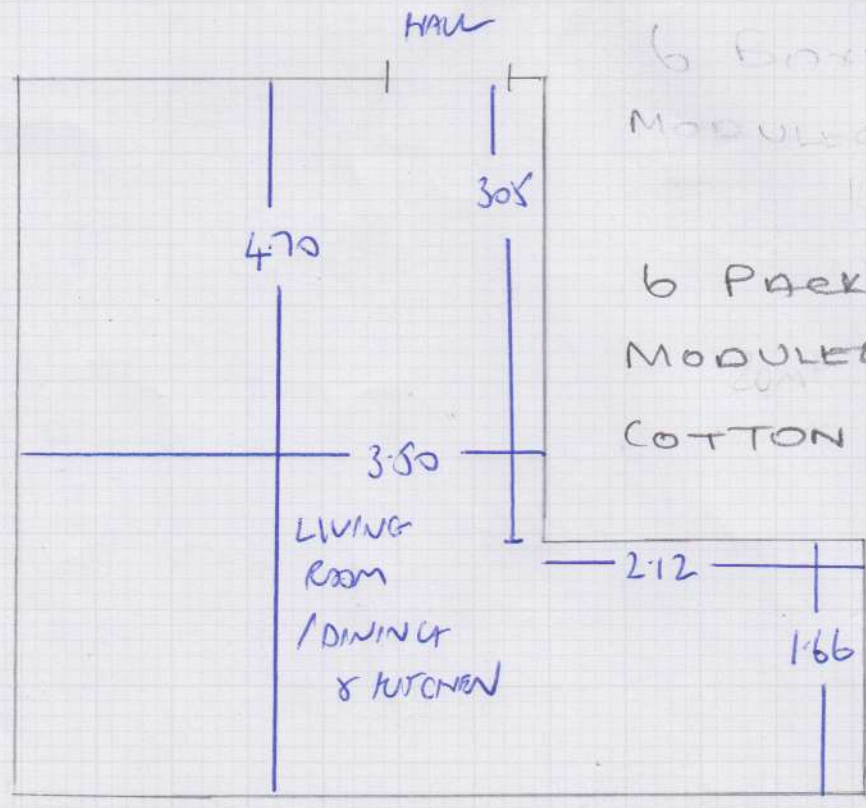

6 Box  
 MODULO  
 6 PACKS  
 MODULO TRANSFORM  
 COTTON WOOD 20219

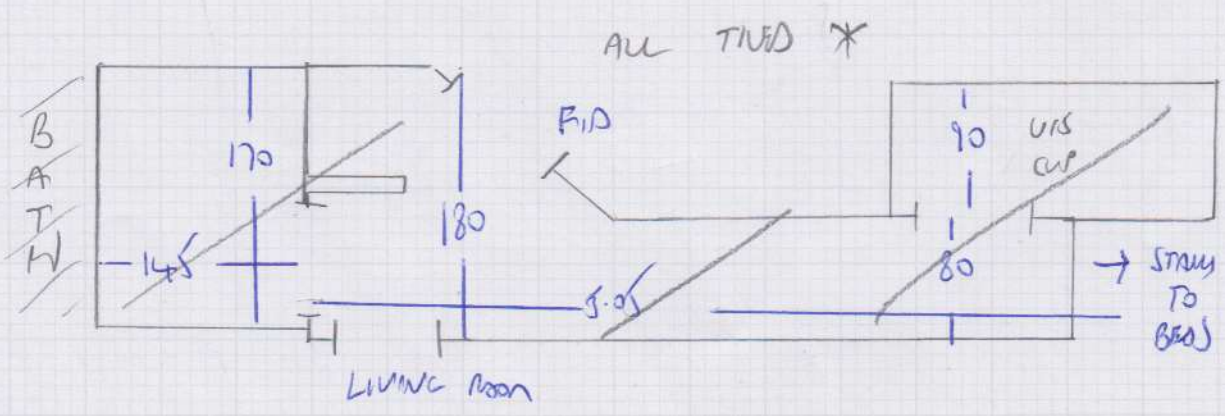

ALL TILES \*