

2ND PHASE FIT

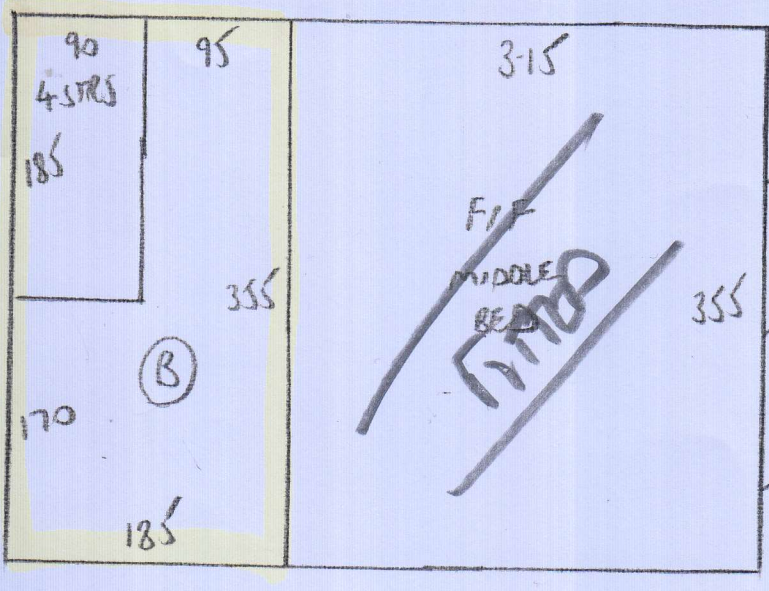

F26191
HARDINGE
20 NITON ST
SW6 6NJ

1 of 6

- Rutland 50
RUTSON 30
4-10 - TOP FRONT (3)
4-60 - FIRST FRONT R;
4-15 - G/F FRONT (3)
355 (3)
4-15 Roll 2
5-10 Roll 2
6-45 (6-53)
7-00 (3)
37-10 x 5-00
= 195.5m²

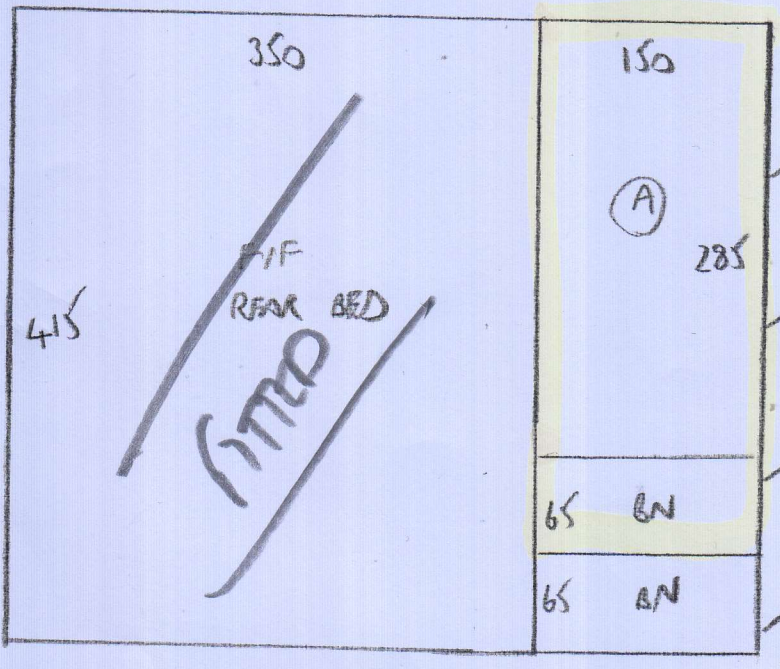

DT50
Creme Brulee

- Roll (1) 6-53
Roll (2) (13-55)
Roll (3) (13-91)
Roll (3) 20-18
(18-50)

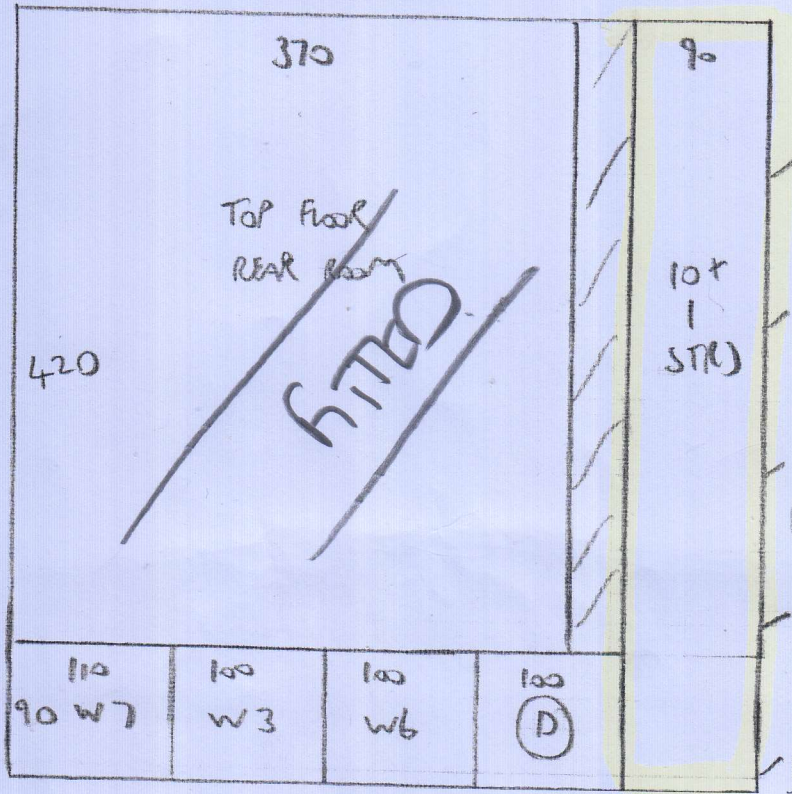

(510)

END PHASE 05

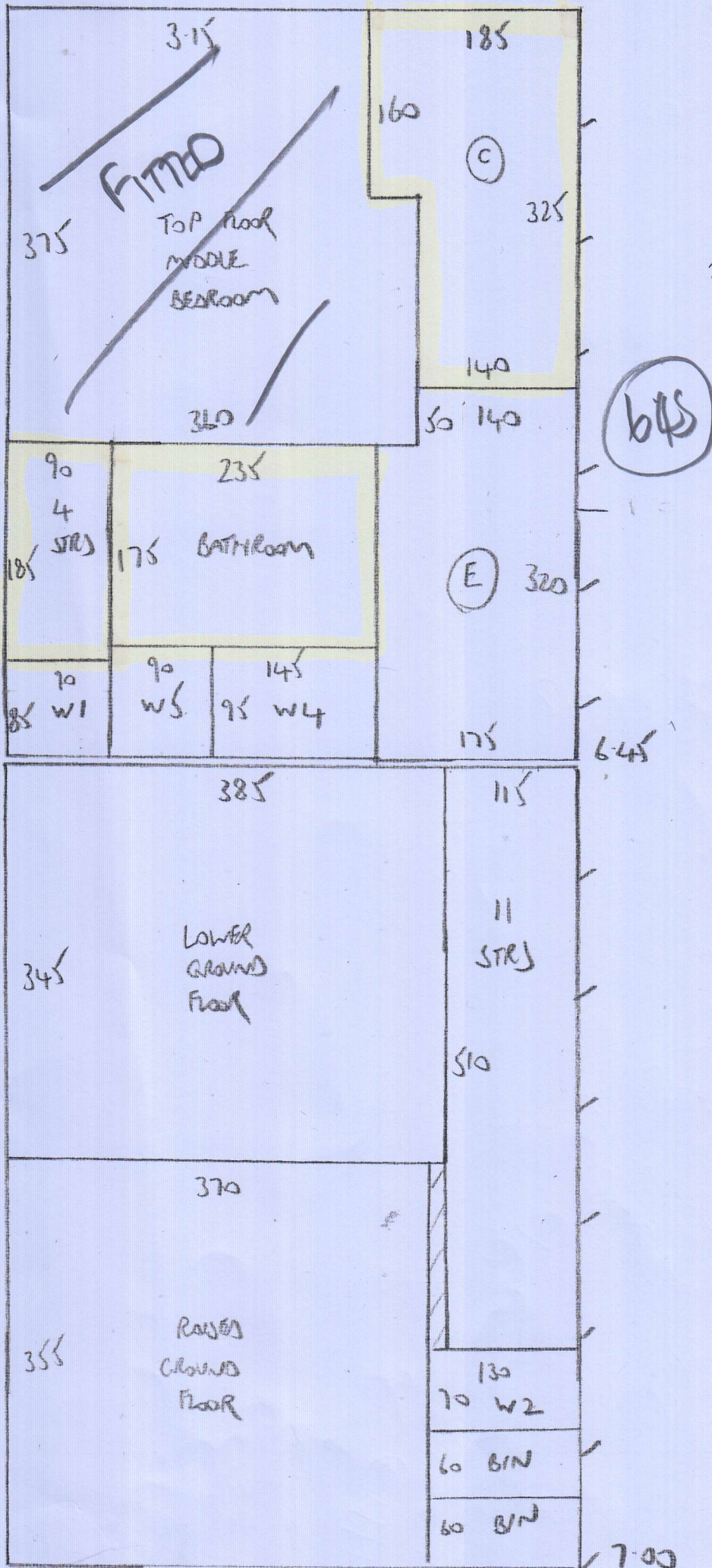

F26191
 HARDINGE
 20 NITON ST
 SW6 6NJ

2 of 6

2ND PHASE OF IT

F26191

HARDINGE

20 MITON STREET

SW6 ENJ

GROUND FLOOR

3 of 6

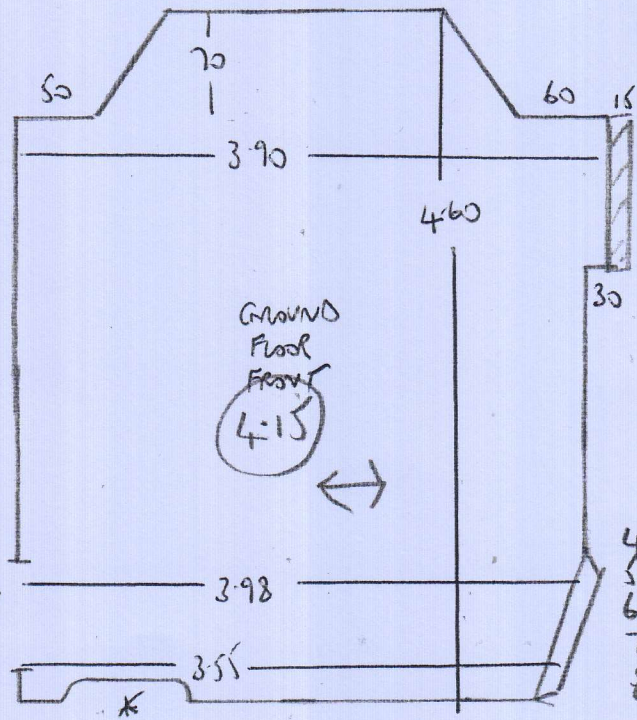

- * BN 110x45
- 1 STR 76
- 1 W 75x63
- 2 W 102x58
- 3 W 80x47

HARDINGE

- 4 W 130x89
- 5 W 71x70
- 6 W 82x56
- 7 W 100x67
- 8 W 70x65
- BN 98x50
- * *

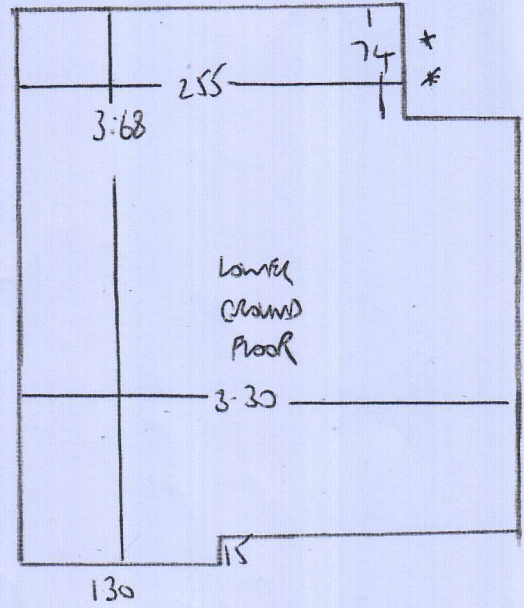
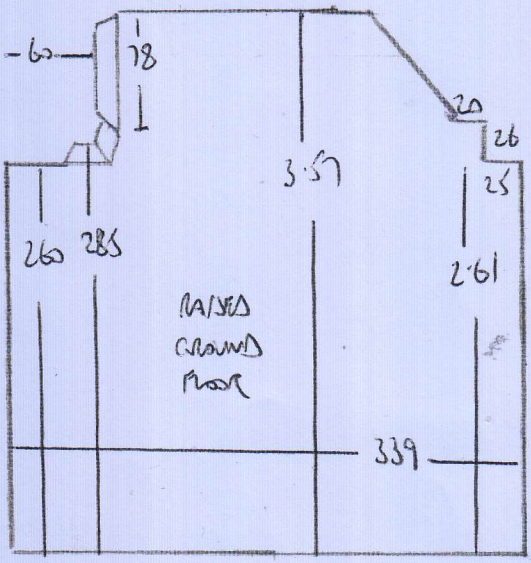

TOP FLOOR

2ND PRINCE JN

F26191
HANDING
20 NIMON STREET
SW6 6NJ

5 of 6

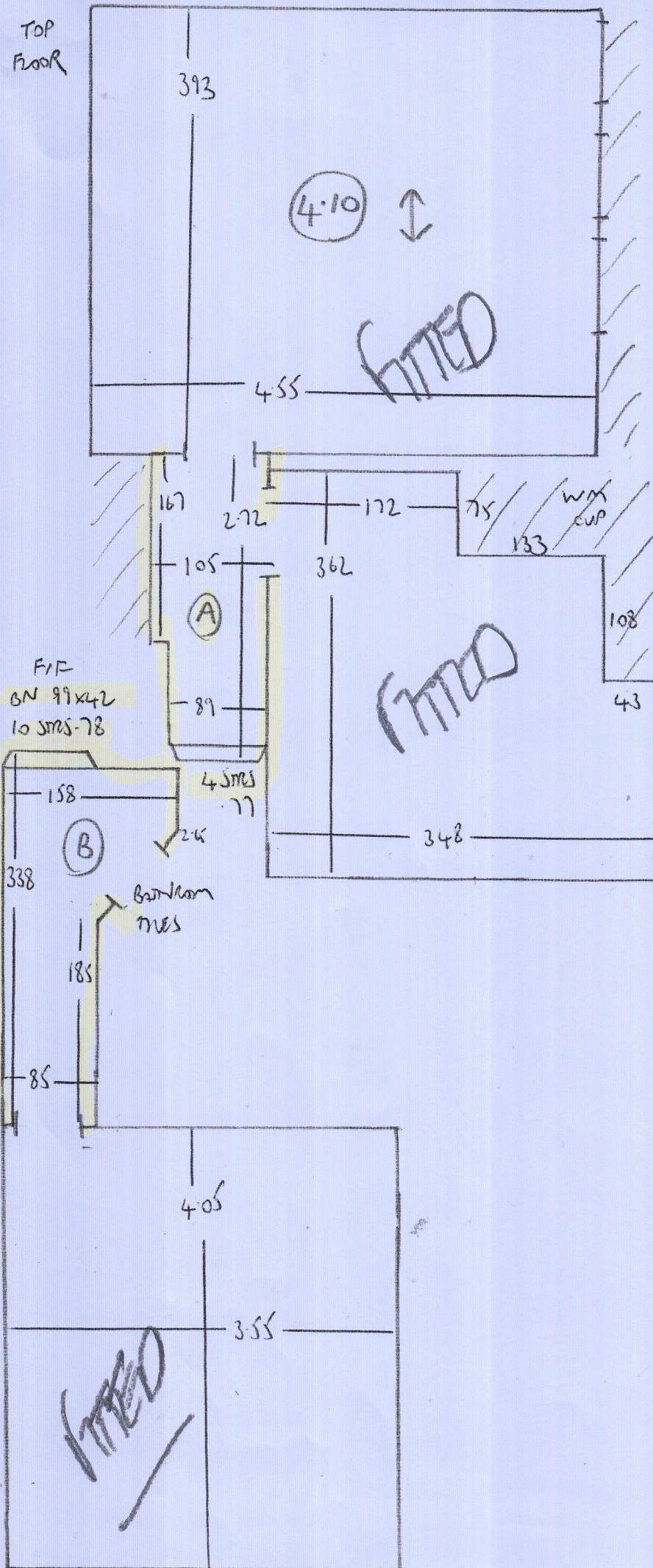



mrcarpet
DESIGNS FOR FLOORS

301 Munster Road
Fulham
SW6 6BJ

Tel Nr: 020-7381-1989
Fax Nr: 020-7385-4006

ROLL BREAKDOWN

b-b

Job No: F26191
Customer Name: Hardinge
Carpet: Rutland 50
Colour: RUT50N-30

Roll 3 - 20.20m x 5.00m ordered from Whitestone Weavers

Plan 7.00m x 5.00m
Plan 3.55m x 5.00m
Top Front 4.10m x 5.00m
GF Front 4.15m x 5.00m

=====
Total 18.80m x 5.00m
=====

Roll 2 - 13.90m x 5.00m ordered from Whitestone Weavers

Plan 4.15m x 5.00m
Plan 5.10m x 5.00m
1st floor front 4.60m x 5.00m

=====
Total 13.85m x 5.00m
=====

Roll 1 - 6.45m x 5.00m ordered from Whitestone Weavers

Many Thanks

John