

F26235
 PEACH FACTORY
 6355 13th St SW
 SW 11 2RF

143

COLORADO
 2205

Plan 1 830 x ACO
 Plan 2 320 x ACO
 Plan 3 220 x ACO
 Tot frontage 415 x ACO
1785 x ACO

7140m²

F20235
PEACHY PROTECTA
6305 ST JOHN'S HWY GRACE
SW 11 2RF

Job No:
Name:
Tel:
Sheet: 2 of 3

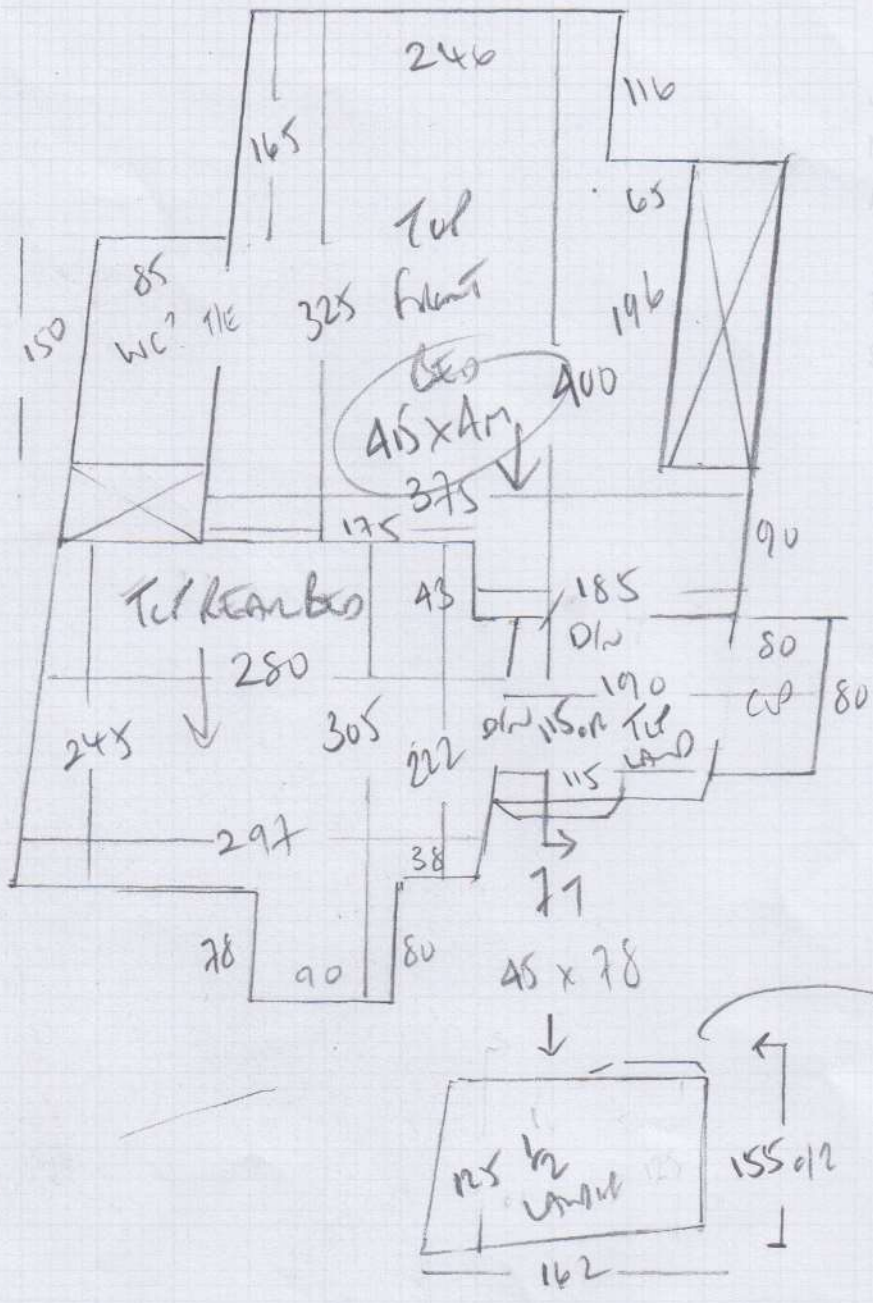

Job No: F26235
 Name: PEACHY PROPERTY
 Address: 635 ST JOHN THE BAPTIST SW11 2LF
 Tel: 343
 Street:

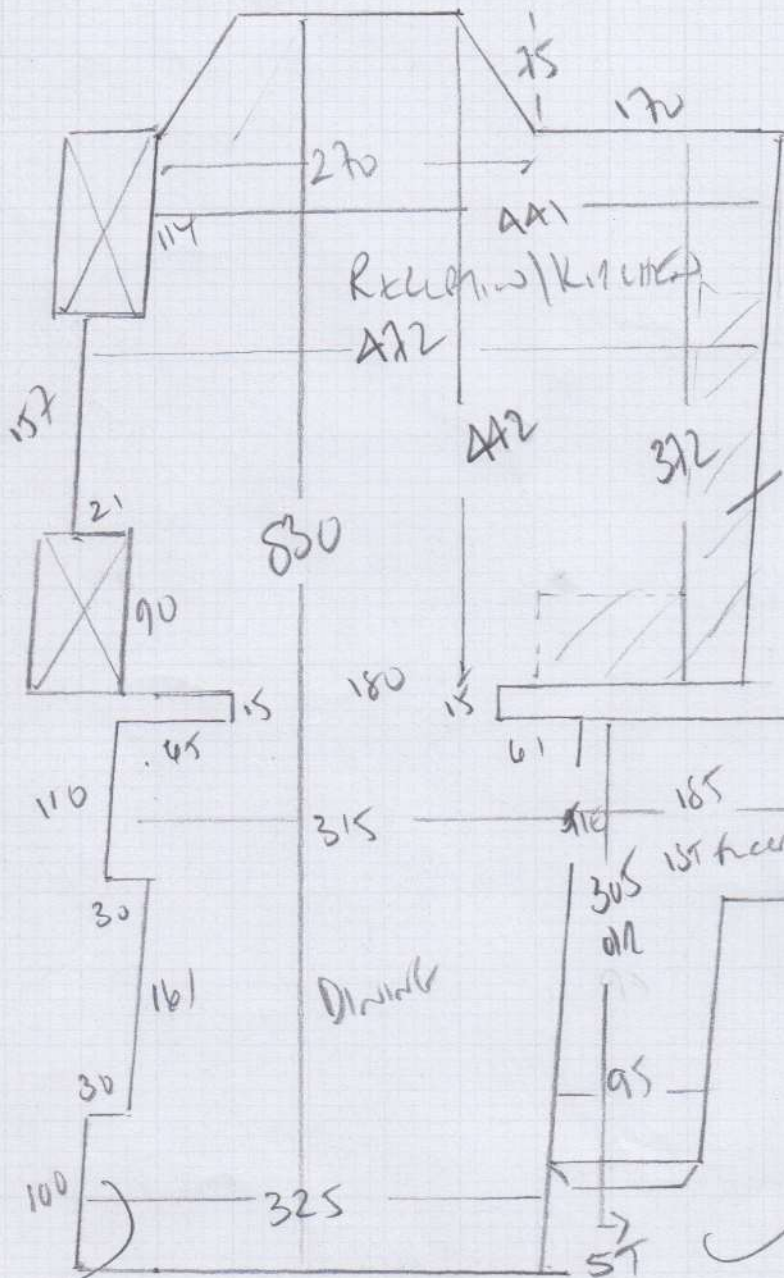

NO UNITS IN UNIT?

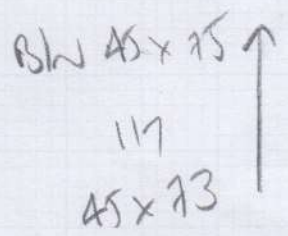
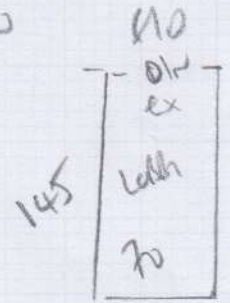

MODULO SEWER

Viewed on 04/11/2022

Reception/Dining + 1st floor WC

9 Boxes @ 3.62 m²

32.58 m²

(Kitchen units already allowed for approx 250 m²)

