

Job No: F26268
 Name: WALLER
 Address: 434 Fullam Rd
 SW6 6HX
 Tel:
 Sheet: 1 of 2

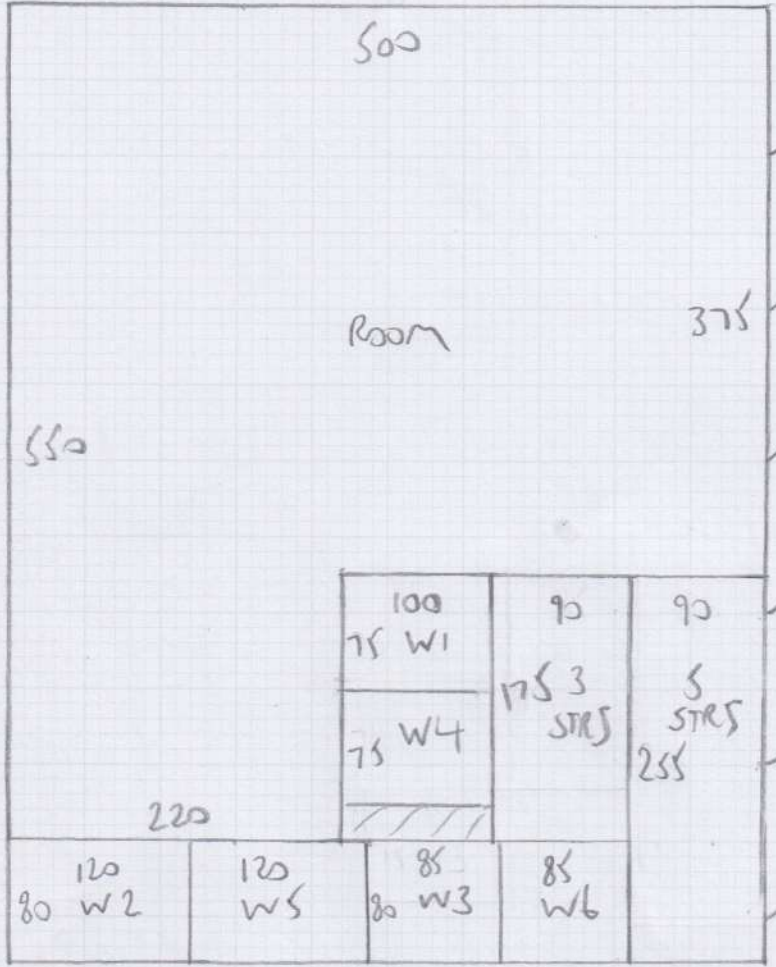

West End Prestige
 Steel

$6.30 \times 5.00 = 31.5m^2$

FIF FRONT LANDING & 3 STAIRS - 6.20m

REAR LANDING - 5.20m

$11.40m \times .69$

IF REPLACING STAIRS - 6.50m

Job No: F26268
 Name: WALKER
 Address: 434 FULHAM Pk. W
 SW6 6HX
 Tel:
 Sheet: 2 of 2

TOP FRONT ROOM

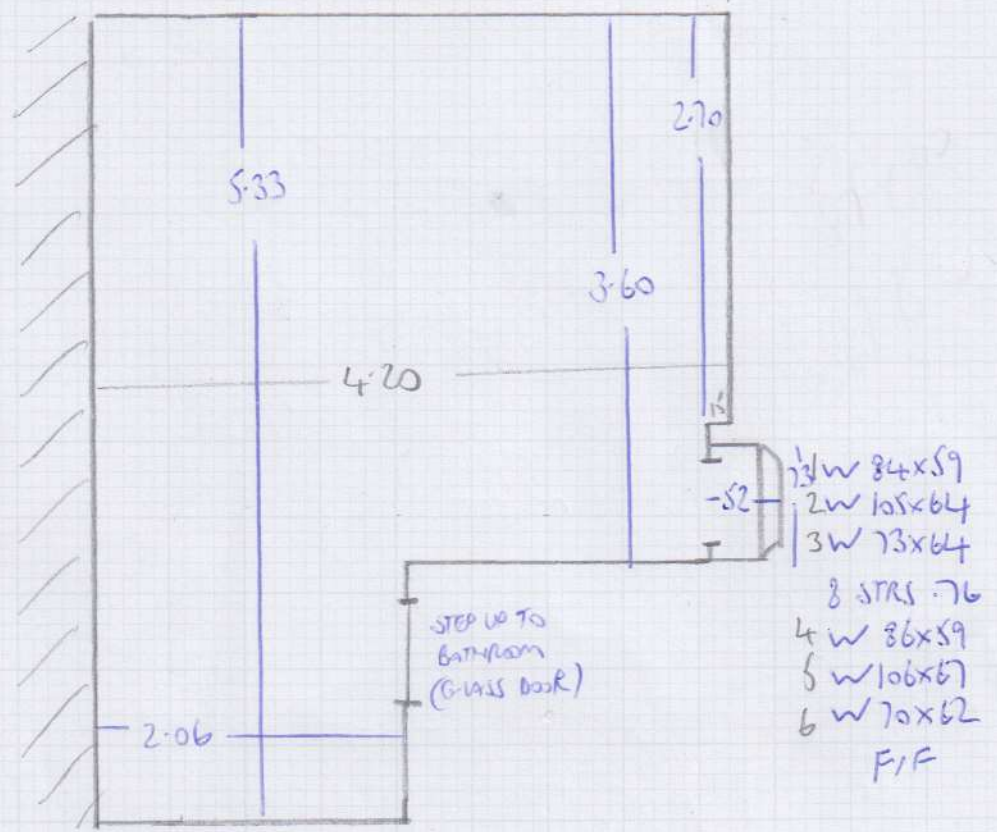

FIRST FLOOR FRONT LANDING
 4.45m LONG x .67
 3 STRS

REAR LANDING
 5.06m x .67

13 STRANDS RUBER .67 (EXISTING
 RAILS & CARPET
 NEEDS IX EYE)
 HOLLOW ABOVE POL AU.