

mrcarpel

F2632S

Job No: F-26116  
Name: ELLIS  
Address: 54 PULLMAN ST  
SW6  
Tel:  
Sheet: 1 OF 5

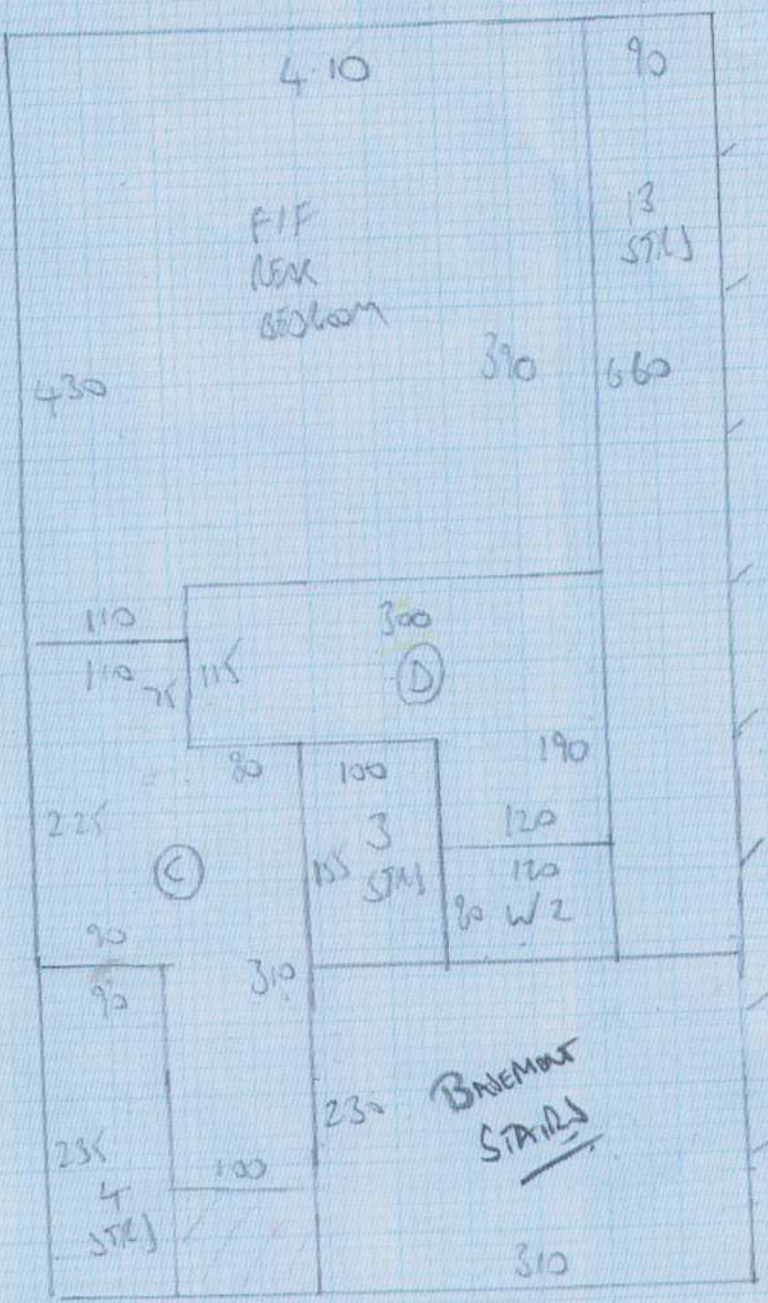

\* Seam Doorways \*

890 Plan  
 890 Plan  
 700 Basement  
 620 SEPARATE CUT  
 31x5 - ISSD

Seam Doorways

COTSWOLD EASTINGTON RIB

Re-use existing Underlay & Smooth wedge

F26325

Job No: F26116

Name: ELLIS

Address: 54 ROCKYMEAD ST  
Sub

Page: 2 of 5

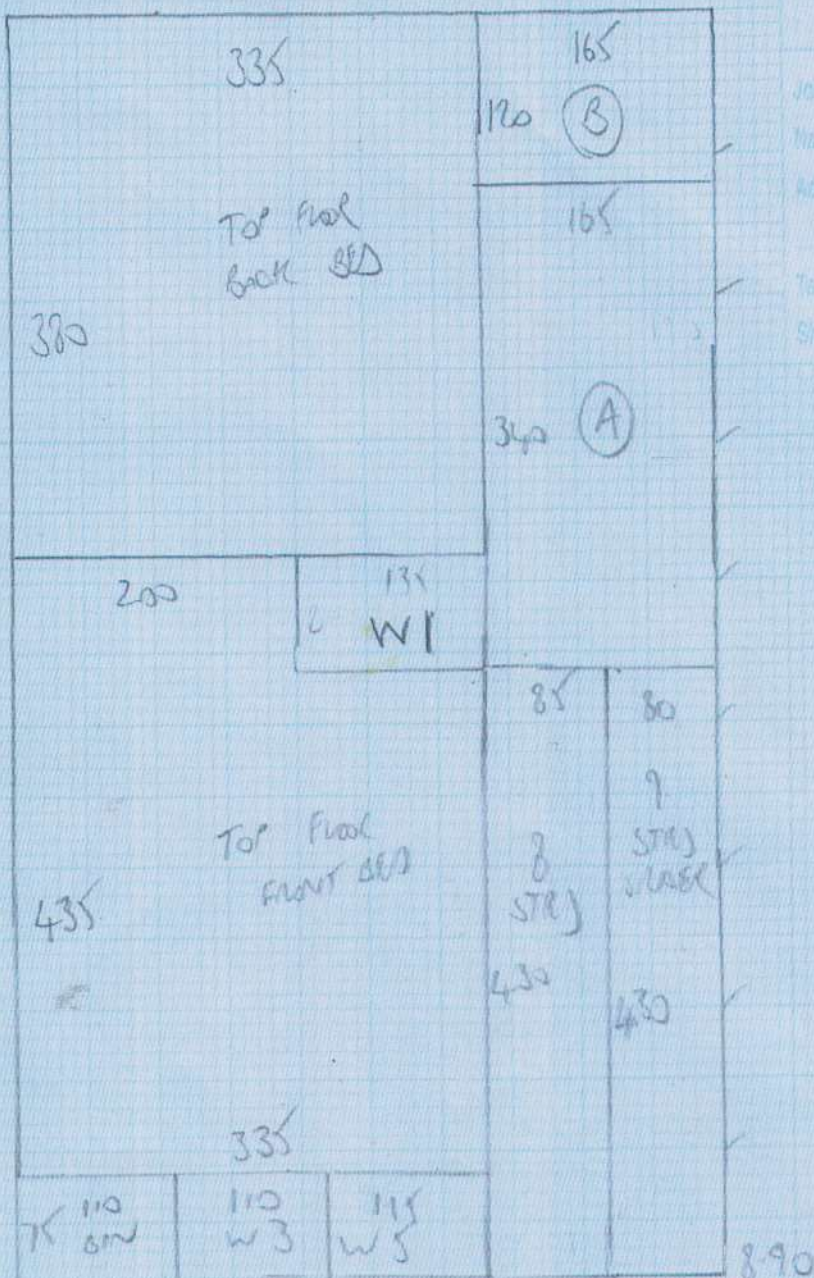

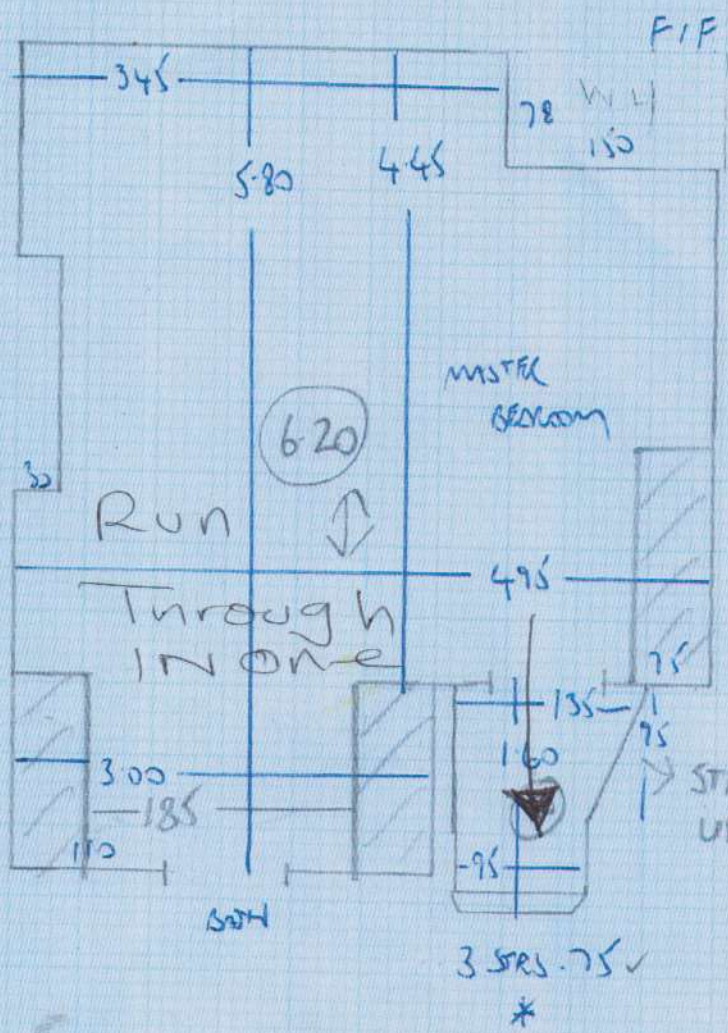

mrcarpel  
 F2632S  
 F26116  
 Name: HARVEY/ELLIS  
 Address: 54 PERRYMAN ST  
 SW6  
 Tel:  
 Sheet: 3 OF 5

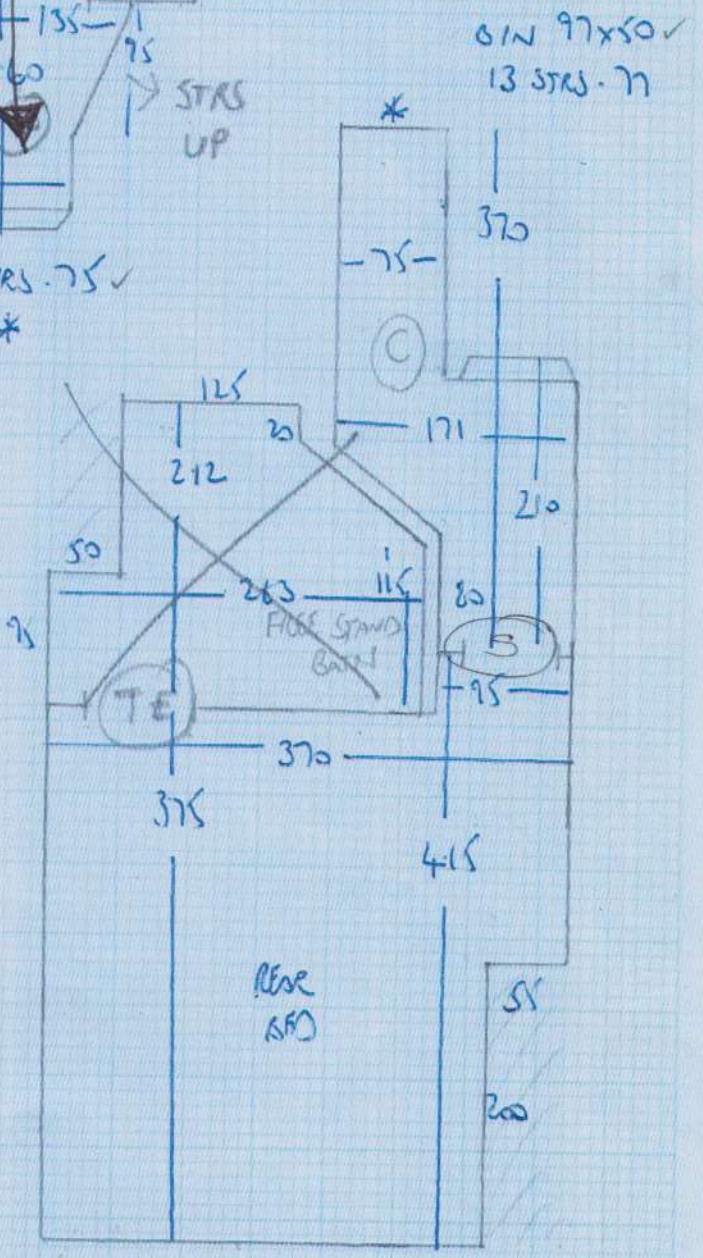

mrcarpet

F26325

Job No: ~~F26116~~

Name: HARVEY/ELLIS

Address: 54 PEGGEMOND ST  
SW6

Tel:

Sheet: 4 of 5

Top Floor

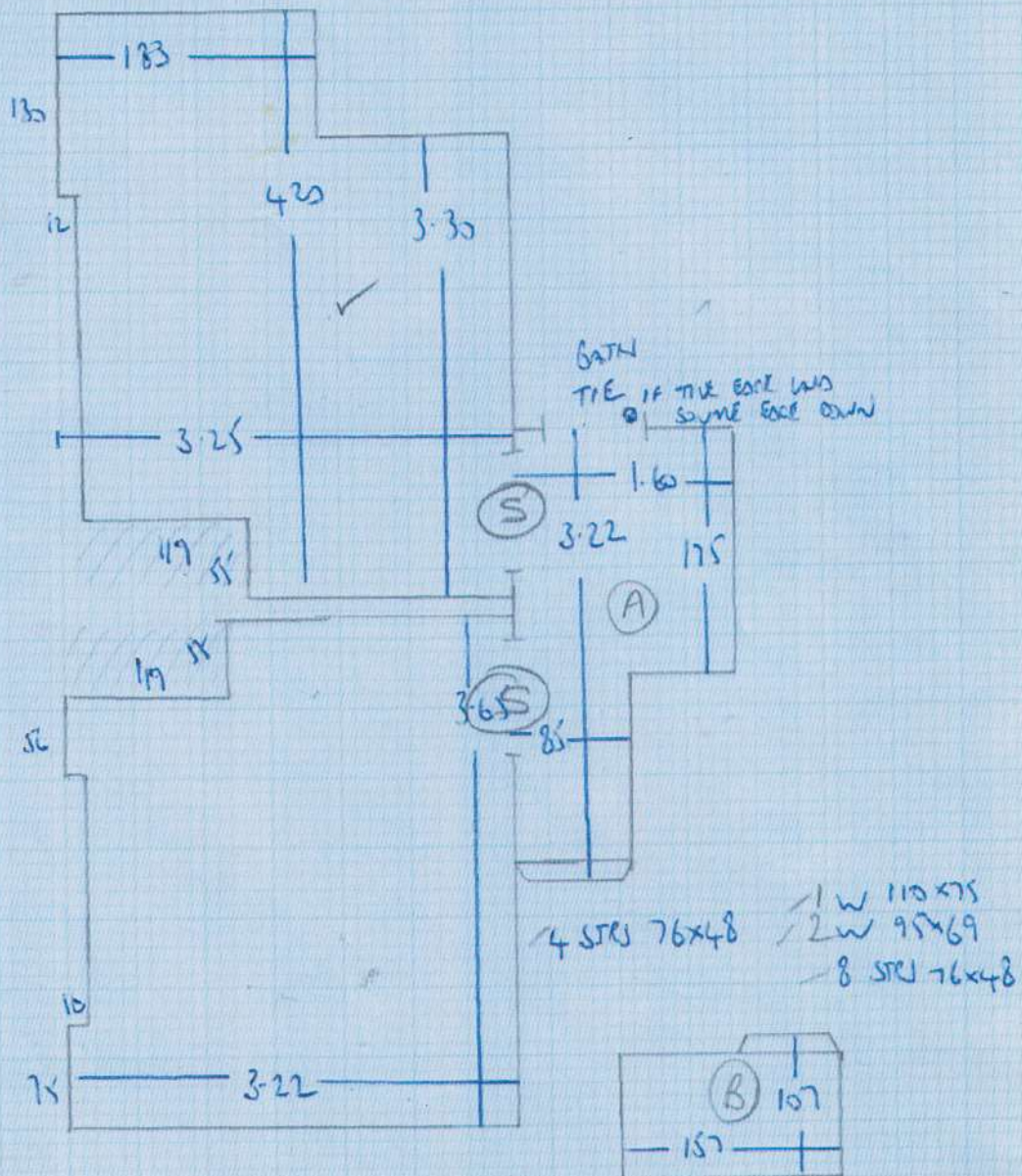

NEW LAY OUT  
FOR BASEMENT ROOM

F2632S  
~~F26116~~

HARVEY LEWIS

54 PERCHMENTS ST  
SW6

8 OF 8

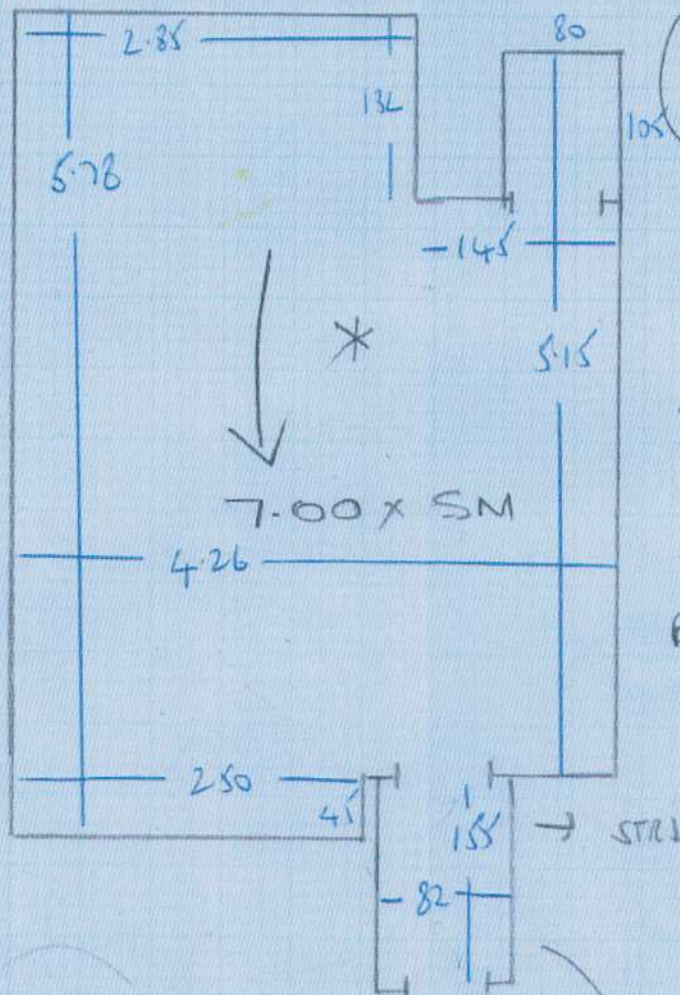

(RUN THROUGH)  
IN ONE

7-00 x SM

+ FIT \*  
BASEMENT  
STAIRS

BASEMENT FLIGHTS

RISER. 7 1/2" 18"

9 STAIRS - 74,

3 W - 200 x 64

4 W - 105 x 64

5 W - 70 x 62

