

MR CARPET - FULHAM

301 MUNSTER ROAD

FULHAM

M\*\*\*\*62482 TID\*\*\*\*7287

VISA

\*\*\*\* \* 6404

KEYED

SALE

CARDHOLDER COPY

PLEASE KEEP THIS RECEIPT  
FOR YOUR RECORDS

AMOUNT

£1280.00

CUSTOMER NOT PRESENT

THANK YOU

08:46 06/06/18 40IF2:00

AUTH CODE: 017608



mrcarpet  
DESIGNS FOR FLOORS

301 Munster Road  
Fulham  
LONDON  
SW6 6BJ  
T 020-7381-1989  
F 020-7385-4006

Mr & Mrs Richard & Claire Les-Moir Gordin  
12 Paradise Road  
Chelsea  
LONDON  
SW3 4JL

**Delivery Address:**  
12 Paradise Road  
Chelsea

Received the sum of £ 1,280.00 by PDQ on 06/06/2018 at Fulham

Job No: F26419  
 Name: LES-MOIR GOLDIN  
 Address: 12 PARADISE WALK  
 SW3 4JL  
 Tel:  
 Sheet: 1 of 3

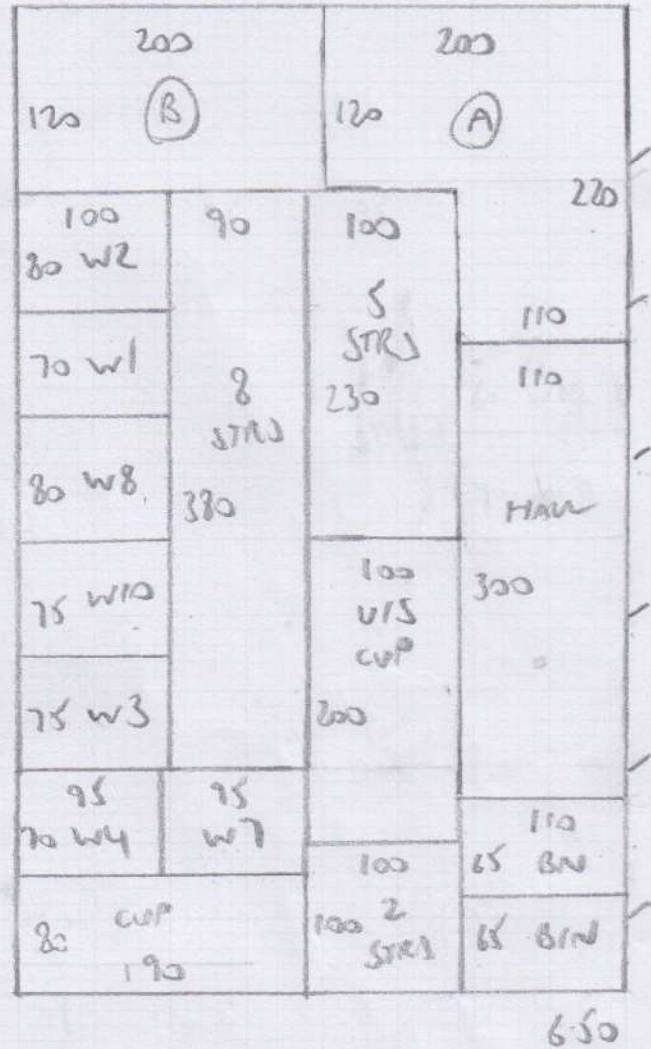
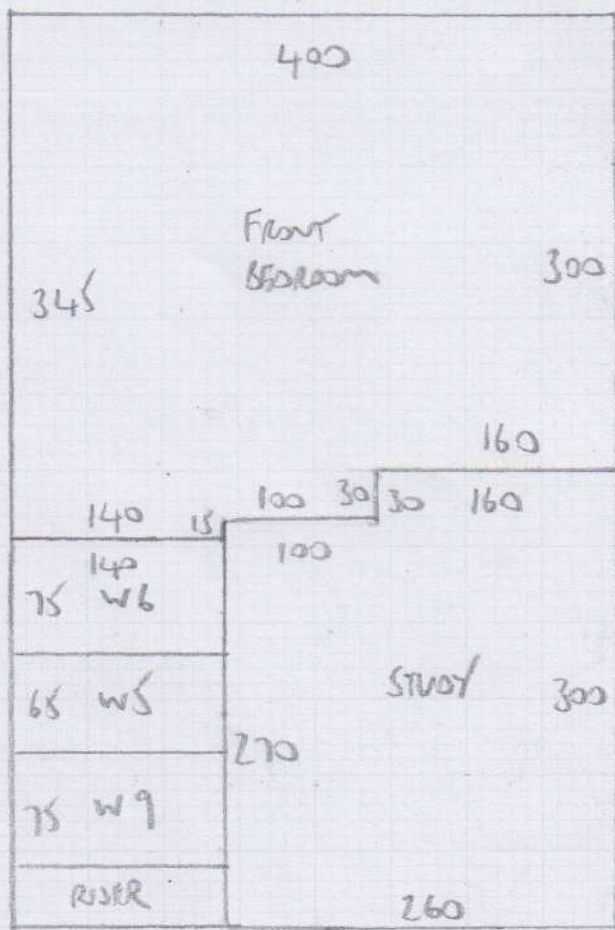
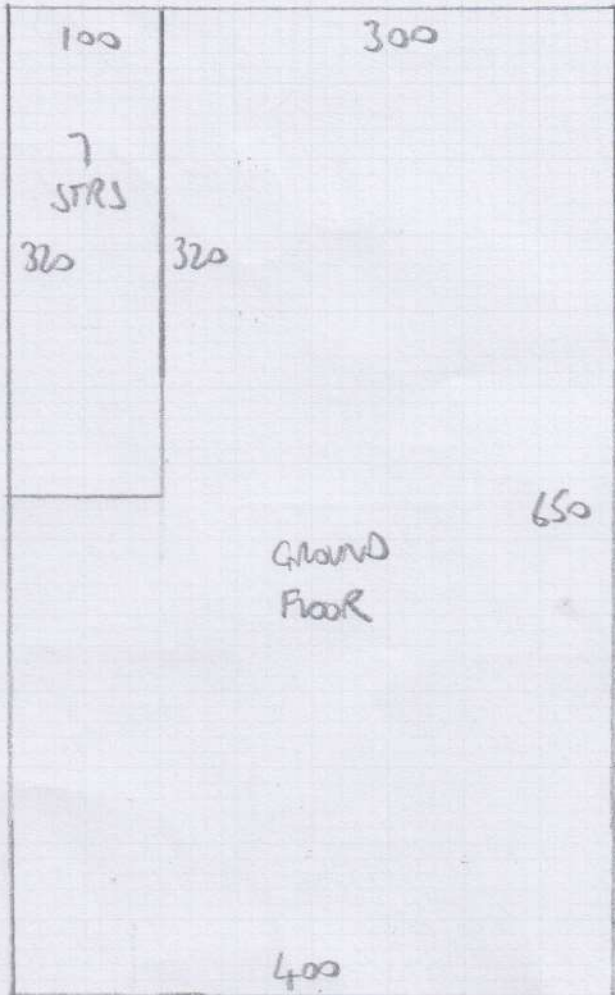

6.50  
 6.00  
 6.50

$$19.00m \times 4.00m = 76m^2$$

Debonair (Antique white)

GROUND FLOOR

Job No: F26419  
 Name: LES-MARK GORDON  
 Address: 12 PRANSISE WALK  
 SW3 4JL  
 Tel:  
 Sheet: 2 of 3

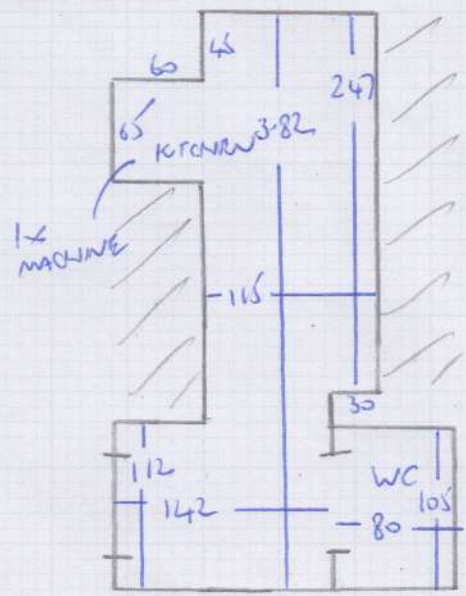
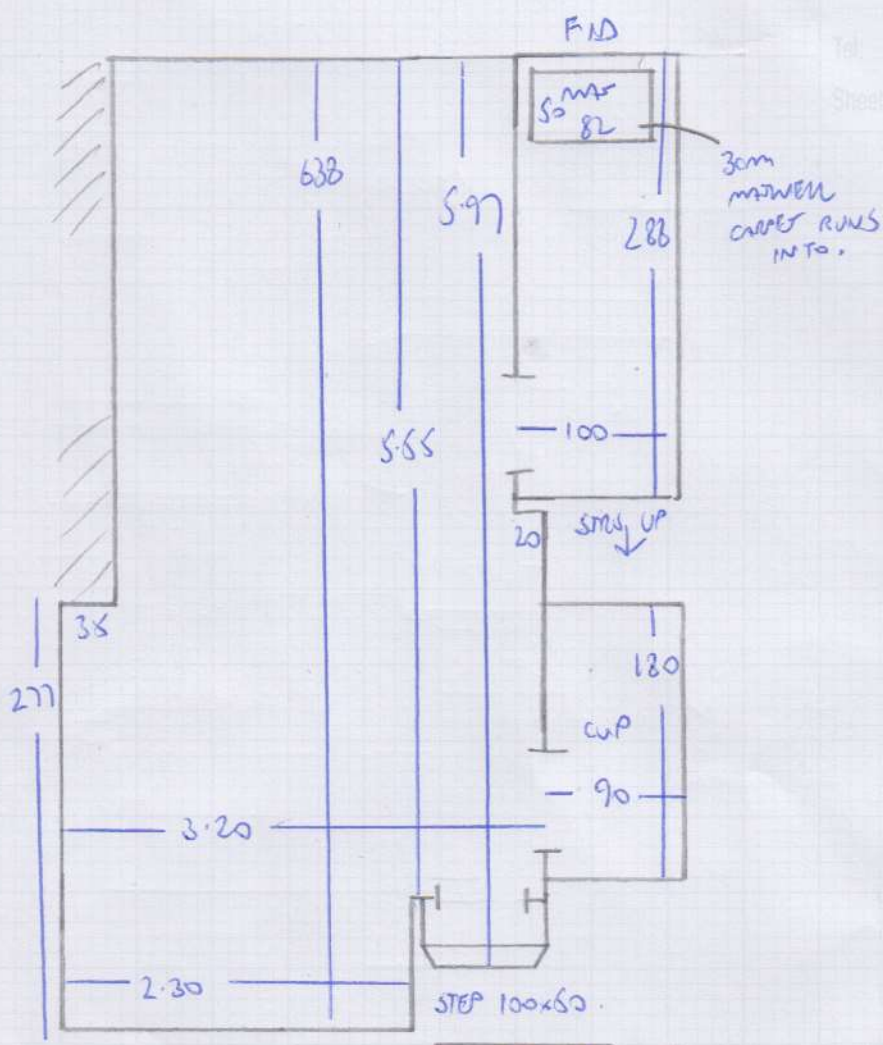

LAMINATE  
DOWN ON  
CONCRETE

$$\frac{4.00 \times 2.00}{1.20} = 6.67 \times 2.00 = 13.34 \text{m}^2$$

FIRST FLOOR

Job No: F26419  
 Name: LES-MAR GOLDIN  
 Address: 12 PARADISE WALK  
 SW3 4JL  
 Sheet: 3 of 3

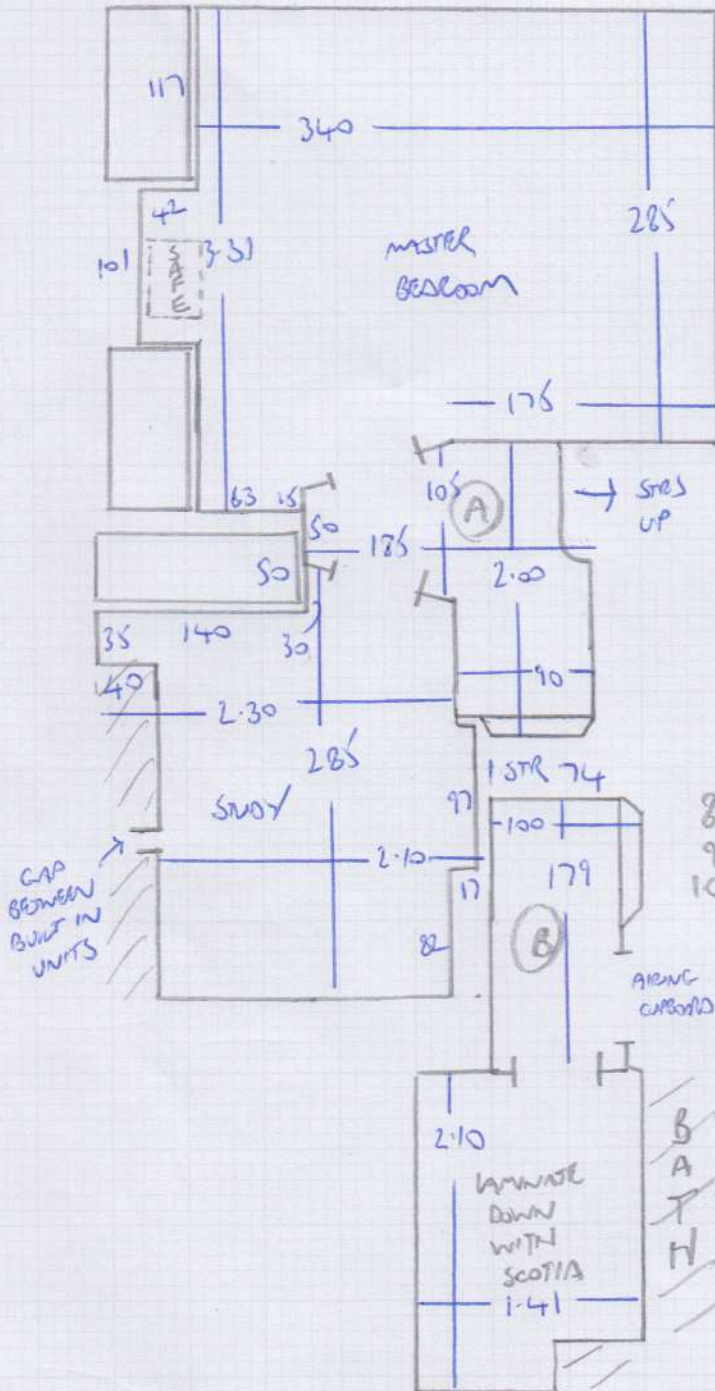

TOP FLIGHT

POSSIBLE RISERS 75x55 & 83x36

- 1 W 86x60 ✓
- 2 W 88x70 ✓
- 3 W 70x63 ✓
- 5 STRS - 71 ✓
- 4 W 78x50 ✓
- W 102x55 ✓
- W 100x65 ✓
- 7 W 72x53 ✓
- BN 85x48
- FIF

- 8 W 88x60 ✓
- 9 W 97x65 ✓
- 10 W 74x64 ✓
- 8 STRS - 75 ✓
- BN 80x50
- GIF

$$2.25m \times 2.00m = 4.5m^2$$

LAMINATE LAID AT ANGLE TO COVER PIPES