

2-00

120

80

390

WT
DOWN
to
6.5
CM
Runner

BES 2

mrcarpets
Job No: F26531
Name: TURLE
Address: 8 THE CRESCENT
SW13 0NN
Tel:
Sheet: 1 of 3

6-50

10-60

13-00

ELEMENTS PLAIN
ELP-LA 28 (COAST)
13-00 x 2MTR

BEDROOMS
BELGRAVE 50
BEL-5176
(GAUZE)

F/F
REAR
LANDING 165

200

17-50 x 5MTR ORDERED
(REAR)
1ST FLOOR BED - 3-00 x 5MTR
" " " - 4-00 x 5MTR

110
F/F
FRONT
LANDING
240

90
7
STRS

1ST FLOOR FRONT 6-00 x 5MTR
" " " 4-00 x 5MTR

17-00 x 5MTR

350

FIRST FLOOR
REAR

Flint 79 (AS A 65cm RUNNER)

G/F
BIN 105x45
12 STRS 85

mrcarpet

Job No: F2644 | F26531

Name: GARNELIUS TORLE

Address: 8 THE CRESCENT
SW13 0NN

Tel:

Sheet: 2 OF 3

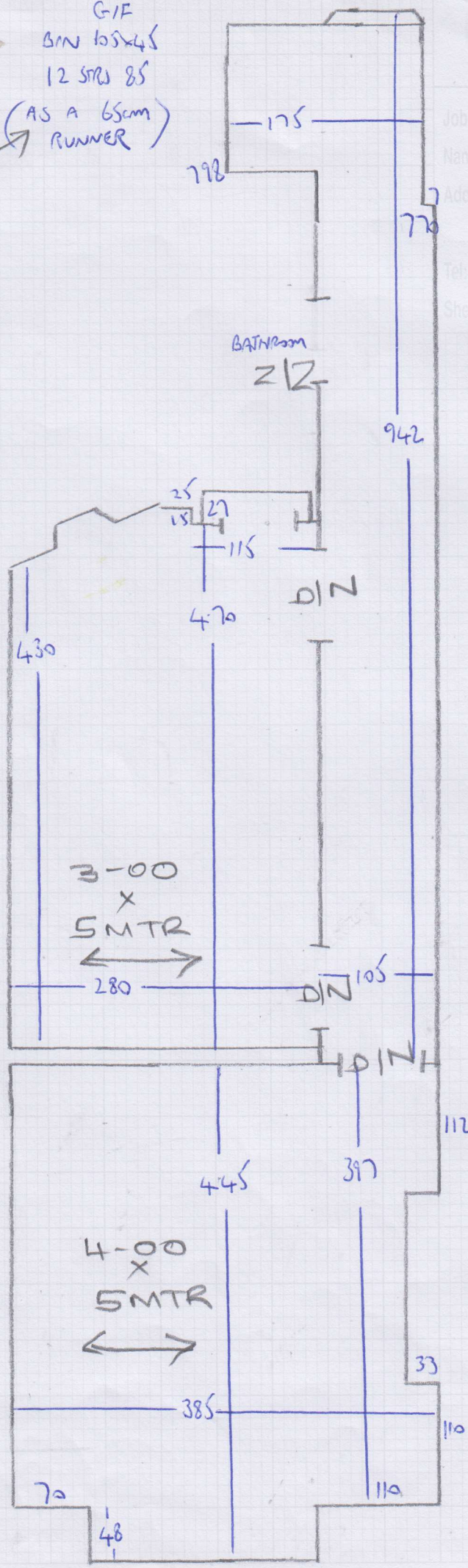

Job No: F26141 F26531
Name: CORNELIUS TURLER
Address: 8 THE CRESCENT
SW13 0NN
Tel:
Sheet: 3 OF 3

FIRST FLOOR FRONT

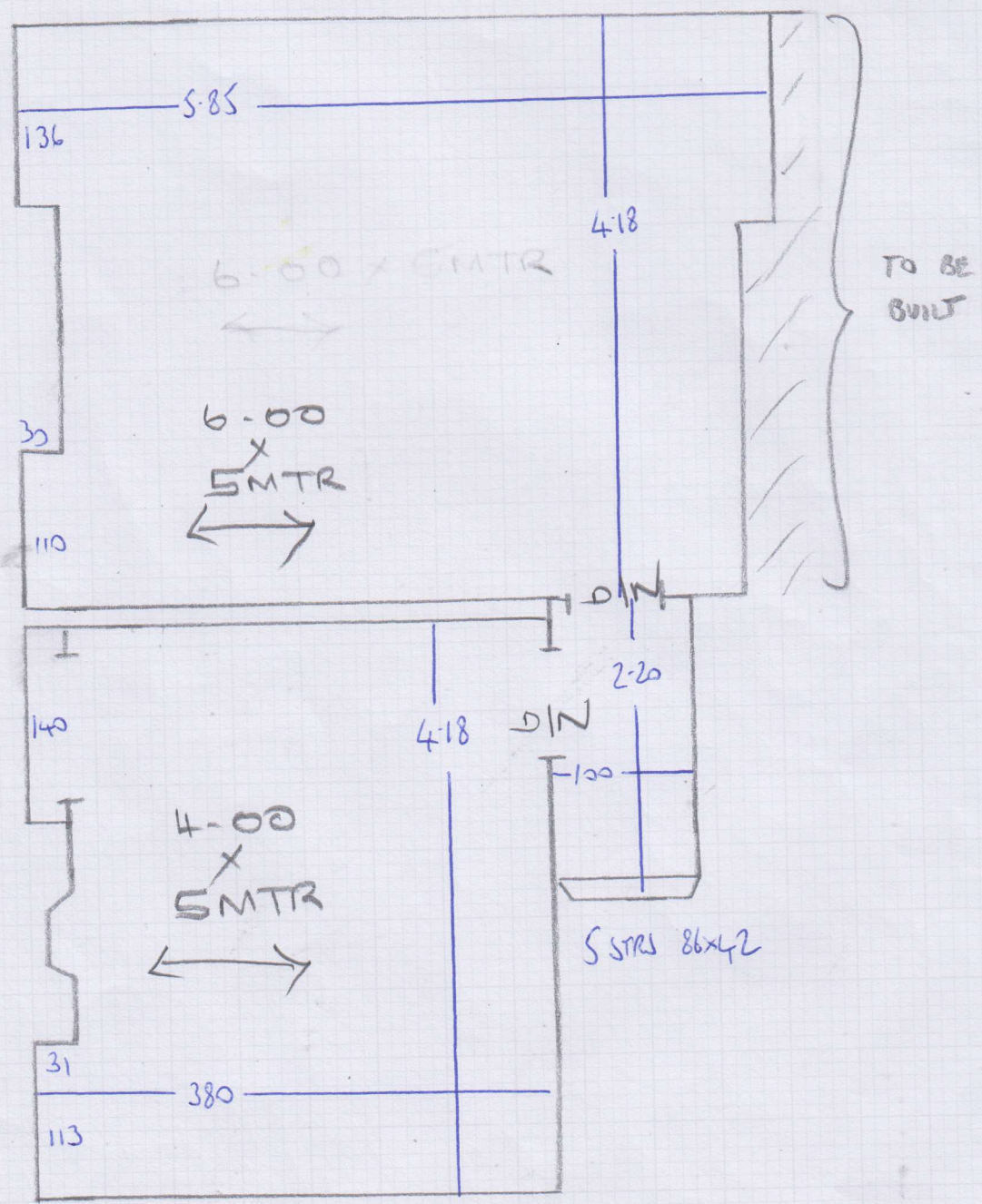

Whipping & Binding Workshop Instructions



To: Kasias Carpets Ltd **07825 156676**
Branch: Fulham - Tel: 020 73811989 E:fulhambranch@mr-carpet.co.uk
Branch Contact: John McArthur

Customer Name: Louise Turle **Please quote on invoice**

Job No: F26531 **Please quote on invoice**

Description of Carpet: Elements Plain ELPLA-28

Carpet Finish: Top Taping SIDES ONLY

Number of Pieces: 1

Sizes to be cut to: (If applicable) 6.50m x 65cm

Runner Lengths for Taping: Please check before sewing

Date for collection: 10 October 2018 **Required back by:** 16 October 2018

Collection From: Warehouse **Return To:** Warehouse

If Tape Selected	Supplied By	Climpsons	
Colour of tape: 79 Flint	Size of Tape:	120mm	Amount Visible on Top: 55mm
If Whipping:			
Colour of Whipping:			

Special Instructions

Sewing charges authorised - Please note only charges authorised in writing will be paid on invoice

Materials	Description	Quantity	Unit Cost	Total
Whipping	Under 3m x 3m		£2.30	
	Over 3m x 3m		£2.50	
Standard Taping	Labour Only Under 3m x 3m	13.00	£6.00	£78.00
Double Taping	Labour Only Under 3m x 3m		£8.50	
Faux Suede & Leather	Labour Only Under 3m x 3m		£7.00	
Mitres Cotton	Per Corner			
Mitres Leather	Per Corner			
Blind Stitching MACHINE	38mm Tape Labour & Tape		£8.00	
Blind Stitching HAND SEWN	38mm Tape Labour & Tape		£10.50	
Hidden Stitching	Additional cost per lin M to above prices			
	(Enter the same quantity as tape quantity)			

Materials & other charges

Quantity	Description	Quantity	Unit Cost	Total
	Padding		£1.00	
	Chenille Tape 120mm		£4.00	
	Chrome Tape 120mm		£3.50	
	Cotton Tape 70mm		£3.00	
	Cotton Tape CK 120mm		£3.50	
	Cotton Herringbone HB 120mm		£4.00	
	Linen Twill Tape		£5.50	
	Faux Leather 120mm		£5.50	
	Faux Suede 120mm		£5.50	
	Goblin GLV 120mm		£4.00	
	Jute 120mm		£3.00	
	Leather 120mm		£12.50	
	Pipeline		£3.00	
	Starline (Linen) LS 120mm		£5.50	
	Superstrong 120mm		£5.50	
	Slim 120mm		£3.00	
	Teakline 120mm		£5.50	
			Sub Total	£78.00
			VAT @ 20%	£15.60
			Total	£93.60